GUERNSEY

Breeders' Journal

April 15, 1954

Eugene B. Power
University Microfilms
313 N. First Street
Ann Arbor, Michigan

B

T. B. ACCREDITED A 2027 VACCINATED

FOREMOST GUERNSEYS

Foremost in Name and Breeding Fame

FIVE ★ CONSIGNMENTS

To Missouri Guernsey Breeders' Sale At University of Missouri — May 3 — Columbia, Mo.

5 HEAD — Bull Calf — Cow — 2 Bred Heifers — Open Heifer

A PRODUCTION BRED BULL CALF

★ **FOREMOST J. C.'S HARDWICK** — Born November 2, 1953

Paternal sister, Foremost J. C.'s Quality,
13688—661—Jr2, 14958—729—Sr3C
3 nearest dams 13 records average 15151—769
7 nearest dams 19 records average 14764—751

Sire: **FOREMOST J. C., A. R.** By Foremost Royal Valor, A. R., out of Superb's Faithful, 3 records over 1000 lbs. fat, 10 records average 15641—810.

His Dam

PROVOST'S MARGUERITE
12445—624—Jr2—365, 15044—700—7yrs—365C

His Maternal Sister

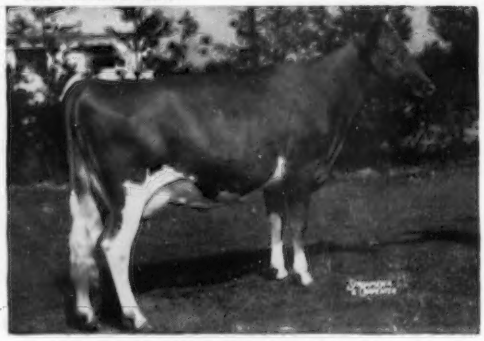

FOREMOST ACME 5th's MARGUERITE
17633—824—Jr4—365
2nd high cow, Klondike Sale, 1949 at $3,200.
2nd prize 3-year-old, E.S.E., 1950.

Bred Heifer

★ **FOREMOST ISABEL,** Vacc.

Born April 6, 1952. Due August 4, 1954, to McDonald Farms Distinctive, A. R., by McDonald Farms Distinction out of McDonald Farms Dolly, E '47 '52, 15379—707—AA.

Sire: **FOREMOST FOOTPRINT, A. R.**
Dam: **STERLINGOLD ROSALIE,** $2,100, 1950
By Gardenville Rose King, A. R.

Full Sister to Sire of "Janie" and "Thetis"

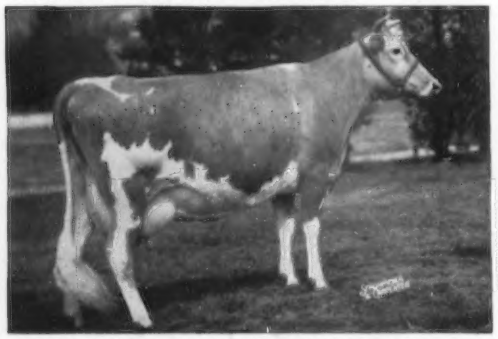

FOREMOST FOOTPRINT'S QUANTITY, VG '51 '53
13216—567—Jr2, 17944—794—Sr3. Sold for $12,000, 1949. Resold for $13,000, 1953. 3 daughters have sold for $6,000, 1951; $8,000, 1953; $4,000, 1953.

Open Heifer

★ **FOREMOST J. C.'S PRISCILLA LEE,** Vacc.

Born October 21, 1952

Sire: **FOREMOST J. C., A. R.**
Dam: **ARGILLA PRISCILLA LEE 3d**
8778—397—Jr2—305C. $1,900, Argilla Dispersal.
Full sister to Argilla Priscilla Lee 2d, 14151—614—FF. $1,650.

Cow

★ **FOREMOST Q. F. JANIE,** Vacc.

Born July 5, 1950. Untested due to movement of herd from N. Y. Due May 14, 1954 to McDonald Farms Distinctive, A. R. (above).

Sire: **FOREMOST QUANTITY'S FOOTPRINT, A. R.**
Dam: **FOREMOST J. C.'S JANIE**
15765—646—Jr3C, 12289—536—Jr2C

Bred Heifer

★ **FOREMOST Q. F. THETIS,** Vacc.

Born December 21, 1951. Due May 24, 1954, to McDonald Farms Distinctive (above).

Sire: **FOREMOST QUANTITY'S FOOTPRINT**
Dam: **FOREMOST THETIS,** VG '48
10978—470—Jr2, 12179—519—Sr3C
17958—766—6yrs—305C

These Consignments Would Make An Excellent Foundation For A New Herd.

FOREMOST GUERNSEYS

Department of Dairy Husbandry, University of Missouri, Columbia, Missouri—Telephone 7290

Farm located on Highway 40, eight miles west of Columbia.
Address correspondence to Farm office, Columbia, Missouri, R. R. 3, telephone 8880.

LAURENCE R. RAINEY, Superintendent BRYAN LAIL, Herdsman

WOODACRES to Michigan May 1

1. SON OF "LEADER" OUT OF PHELANOR

ONE OF THE BEST—7 Nearest Dams Av. 17007—826

The sons of Fairlawn Actor's Leader continue to grow in popularity and we are proud to consign this one to Michigan. This calf should sire the kind dairymen want. His full sister is as fine a prospect as we have ever had. His dam we believe to be one of the truly fine cows in our herd. We are using one of her sons here and we have 8 daughters of another son that is at Tarbell. His daughters won Sr. Get of Sire at N. J. State Fair '53 and one of them was Grand Champion Cow.

"Phelanor" as a 3-year-old was operated on for hardware and later lost a quarter. Despite this she classified Very Good and made two records over 800 lbs. Her dam Woodacres Phelanor, a beautiful cow, we sold for $11,000.

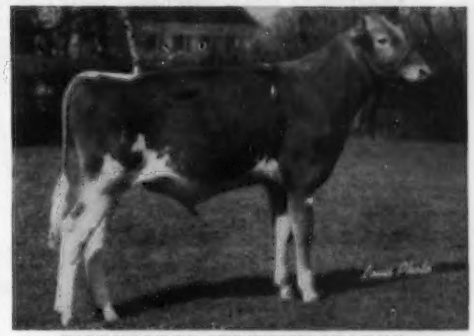

WOODACRES SUPREME LEADER
Born September 9, 1953

Full Sister . . .

WOODACRES LEADER'S PHELANOR
Due to calve August 18

It's a great family

Dam . . .

WOODACRES SUPREME PHELANOR
Classified Very Good '50
17211—836—5yrs.—365C
16407—823—7yrs—365C

Consigned . . .

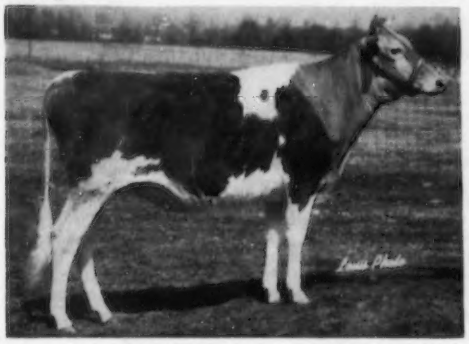

WOODACRES L. R. WISTFUL
May 6, 1952

2. A POWERFUL DAUGHTER OF "LEADER" Due to "Perfection" July 10

This is an outstanding bred heifer and daughter of "Leader." Her calf will be by McDonald Farms Fore Perfection, he by a son of "Lady Augusta" and old "Prediction," and out of "Coquette" Excellent '47 '50. Baldy worked hard to get this one. It's only because we have a 100% blood sister that we gave in. She is a big heifer, smooth and sharp, with extreme dairy character. There's a lot of production behind her. Her 7 nearest dams average 15336m.—746f. Her dam, a Douglaston Prince Royal daughter, classified Very Good. Her granddam, by Green Meads Wistar, classified Very Good. Her great-granddam is Imp. La Blanche II. of Duvaux topped one of the Douglaston sales and was for several years one of the highest priced cows sold.

Excellent Sister . . .

"LEADER'S BONNY"
17057—836—Sr3—365
2nd Pr. 4-Yr.-Old—1st Sr. Get of Sire N. J. '53

Excellent Sister . . .

"LEADER'S CELESTE"
16354—748—Jr3—356C
1st Pr. 4-Yr.-Old—1st Get of Sire Pa. '53

Excellent Sister . . .

"LEADER'S BLUE RIBBON"
12963—620—Jr2—365C; Sold $5500
1st Pr. 4-Yr. Old & Best Udder N. J '53

WOODACRES *Royal Guernseys*

BOX 669, PRINCETON, N. J.

FEDERAL ACCREDITED HERD NO. 526351
•
N. J. ABORTION-FREE HERD NO. 424

ATHERTON W. HOBLER, OWNER • GEO. M. NEWLIN, MGR. • A. M. GOEDECKE, HERDSMAN • TEL. HOPEWELL, N. J. 361

Continued Story. — The Ascendancy Of Lauxmont Guernseys

PLEASANT HILL QUEEN JUSTIFIES HER ROYAL NAME. Another Lauxmont cow has entered the select group of ten-ton producers of milk. Pleasant Hill Queen at seven years of age has completed an A. R. record of 22321—878—365C to place her eighth in milk production in her class during the entire history of American Guernseys. She carried a calf 233 days during her test. She is on retest now and is promising to surpass her previous record. She has the size and strength to convert good quality roughage into milk.

◄—PLEASANT HILL QUEEN

FALCONRIDGE HEBRON PHOEBE—►

Pleasant Hill Queen's daughter, Lauxmont Enduring Young Charm (VG '51) made an A. R. record of 11636—457 Jr2—365—3x. Another daughter, Lauxmont Rhythm, full sister to Charm is now on test. Another daughter, Lauxmont Fashion's Pompadour will soon freshen. A young son, Lauxmont King of Hearts is being retained as a future herd sire; his sire is Apollo's Golden Spartan, the fine Levity bull we secured from Mr. Faulkner. Two maternal granddaughters of Queen are Lauxmont Financier's Luxuria, sold to Dr. Donald Morrison of Harrisburg, Pennsylvania, and Lauxmont Benivetum's Rapture, sold to Mr. Gerald L. Kulp of Pottstown, Pennsylvania. Two great granddaughters complete this good family.

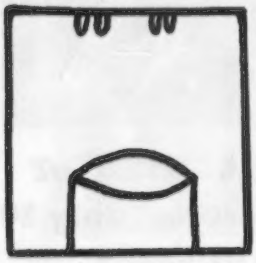

A Tall Cow

TWO OTHER TEN-TON MILK PRODUCERS contributing to the ascendancy of Lauxmont Guernseys are: (a) Falconridge Hebron Phoebe, 20124—808—7yrs—365 with one bred daughter in the herd, Lauxmont Financier's Phoebe and one son, Lauxmont Pied Piper sold to Mr. Wm. B. Stauffer, Hershey, Pa. (b) Goldenobby's Liela, 20130—766—5yrs—365C with two daughters in the herd, Lauxmont Omar's Tookhees, 17607—647—Sr3—365 and Lauxmont Actor's Liela, a bred heifer.

JUST FOR DIVERSION: Here is a sketch which we have copied from the book on "Droodles" with the consent of Mr. Roger Price, the conundrum-cartoonist. Every dairyman should be able to guess the title of this picture. Give up? Invert the page to see the answer.

THE UNIFORMLY HIGH PRODUCTION OF OUR FAULKNER LEVITY HERD. During the many years elapsing from the time Mr. Harry Faulkner and Mr. Arthur Galusha (Coronation—Green Meadow) purchased their foundation cows at the Aiyukpa dispersal, Mr. Faulkner line-bred with a single out-cross finally to a son of Bournedale Chieftain. He secured 12 heifers by this mating of which 7 came to us when we purchased his Levity herd. The average mature A. R. production of these 7 cows in the Lauxmont herd is 820 pounds of butterfat. Is it any wonder that visitors are enthusiastic about these Faulkner-bred brood cows? They order custom bred bulls from selected sires and dams of their choosing, usually Falconwood Levities and Bournedale bulls of which we have three. This combination has given us the young sires we are developing to protect our future and maintain our ascendancy, namely Lauxmont Lucifer, Lauxmaster, Lauxmont Knickerbocker, Lauxmont Baritone and Lauxmont Barbarian.

THANK YOU, MR. JACK LIVELY for the hospitality you showed us when we recently visited your Bluff View Farm in Dallas, Texas and had the opportunity of studying your good herd of high producing Guernseys. Congratulations.

BLOOD WILL TELL. Flying Horse Melody Master, Senior and Grand Champion Bull at the National and International Shows for 1953 is a paternal grandson of Argilla Royal Philosopher, who in turn is a maternal brother to Lauxmont's great sire, Fairlawn Actor's Royal, their dam being Argilla Fair Palotterie 3d, $14,000, Very Good '47 '48, and with an A. R. record of 15907—823—A.

LAUXMONT'S THREE FAIRLAWN BULLS. B. F. D. (before Fairlawn dispersal) are contributing to the strength and quality of Lauxmont Guernseys. The youngest of the Trinity is FAIRLAWN K. LAUXMONTER, a son of the famous Fairlawn H. Eastern King and out of Fairlawn Actor's Cyrene, 13355—645—Jr2—365C, a daughter of Fairlawn Peerless Actor. When Sam Pike was herdsman at Fairlawn, he helped us select this youngster, because his dam Cyrene had one of the most perfect udders we have ever seen. Sam said if this bull didn't place good udders on his daughters, he would lose his confidence in the value of heredity. Mike Seath, former manager at Fairlawn, has extolled the virtues of his dam's family. Young Lauxmonter has some good paternal sisters, namely: Manor Glen Levity, 20638—1142—5yrs—365C; Fairlawn K. Happy Chic, 17943—933—6yrs—365C and Fairlawn K. Gay Levity, 17244—845—7yrs—365—Excellent '50. Lauxmonter's heifers are Lauxmont's prizes; when they start producing we shall probably have some of his sons for sale if his promises and our anticipations are correct.

LAUXMONT FARMS

T. B. Accredited — Bang's Accredited

Tel. 3831

Wrightsville, Pennsylvania

DR. GEORGE T. PACK, Owner
ELMER SALISBURY, Manager
JOHN YAKUBOWSKI, Superintendent of Farming
ROBERT WITMER, Herdsman

ADVERTISERS' INDEX

Guide to BUYING...

GOLDEN GUERNSEY

• Indicates ADVERTISER IS SUPPORTING BREED-MILK Program

Acrewide Farm—N. H. 1197
Aix La Chapelle—Md. 1259
Almo Farms—N. H. 1196
American Guernsey Cattle Club, The—N. H. 1177
Anchor Serum Co.—Ind. 1080
Applebrook Farm—Pa. Pa. 26,27
Avalong Farms—Pa. Pa. 51

Badger Northland, Inc.—Wis. 1079
Barron County G. B. A.—Wis. 1214
Bayville Farms, Inc.—Va. 1029
Benedict Farm—Pa. Pa. 64
Bird Haven Farm—Pa. Pa. 24
Bomar Farms—Wis. 1198, 1206
Bradford's Dairy Farm—Mich. 1189
Brays Island Plantation—S. C. 1254
Breeder's Supply Co.—Iowa 1079
Brightside Farm—Pa. Pa. 57
Brookberry Farm—N. C. 1033
Brookford Farm—N. H. 1196
Brookmead Farm—Pa. Pa. 36
Butterton Guernsey Farm—Calif. 1207

Caphir Farm—Maine 1076
Castle Bracken Farm—Pa. Pa. 67
Caumsett Farm—N. Y. 1086
Charlescote Farm—Mass. 1174
Charmel Farm—Pa. Pa. 69
Chedco Farm—Mass. 1175
Chevrolet Motor Division—Mich. 1072
Church Hill Farm—Va. 1239
Cla-Ore Farm—Ore. 1204
Clarion Farms—Pa. Pa. 73
Clearbranch Farm—Va. 1240
Cloverdale Ranch—Calif. 1185
Coastal Dairy—Fla. 1201
Coldsprings Farm—Pa. Pa. 80, III. Cover
Cone's Dairy—Fla. 1200
Conover's Hightatown Guernsey Dairy—N. J. 1207
Consolidated Products Co.—Ill. 1081
Coolwater Farm—Pa. Pa. 68
Coskery Guernsey Farm—Pa. Pa. 42
Crabtree, Oscar D.—Mass. 1079
Creek Edge Farm—Pa. Pa. 73
Crestwood Farm—Minn. 1208
Cricket Creek Farm—Mass. 1257
Croasdaile Farms—N. C. 1214
Crumdale Farm—Pa. Pa. 36

Deep Lake Farm—Conn. 1253
Deerpath Farms—Va. 1240
DeLaval Separator Co.—N. Y. 1077
Dinsmore Dairy Co.—Fla. III. Cover
Dolieta Farm—Pa. Pa. 64
Donegan's Dairy—Fla. 1201
Dunn & Harwood—N. Y. & Mass. 1172, 1173, 1176, 1208
Dunn's Tour—N. Y. & Mass. 1177
Dunwalke Farms, Inc.—N. J. 1178—1184
Dupes, Walter K.—Pa. Pa. 21

Elkhardt Guernsey Farm—Va. 1241
Elliott, James R.—Pa. Pa. 46
Elm Grove Farm—Pa. Pa. 25
Ensminger, Dr. S. H.—Pa. 1079
Eskdale Farm—Wis. 1070
Evergreen Farms—Pa. Pa. 34
Evergreen Stock Farm—Pa. Pa. 66

Fairlawn Farms—Massachusetts—N. Y. 1237
Felicity Farm—Pa. Pa. 60
Fenview Farms—Pa. Pa. 54
First Pennsylvania A. B. C.—Pa. Pa. 48
Fitchburg Engineering Corp.—Mass. 1075
Florida Guernseys—Fla. 1200, 1201
Flying Horse Farm—Mass. 1067
Foremost Guernseys—Mo. II. Cover
Forges Farm, Inc.—Mass. 1177
Forsgate Farms, Inc.—N. J. 1212
Franchester Farms—Ohio 1258
Friendship Hill Farm—Pa. Pa. 61
Fritzlyn Farms—Pa. Pa. 2, 3
Fuller Farms—Ind. 1256
Funk's Dairy Farm—Pa. Pa. 54

Gallio Farm—Pa. Pa. 68
George Sales Service—Ind. 1076
Gold Banner Farm—Ohio 1252
Golden Arrow Farms—Ind. 1080
Golden Harvest Farm—Conn. 1035
Goodleigh Farm—Pa. Pa. 30
Graceland Guernsey Farm—Ohio 1252
Grain Meadow Farm—Ind. 1198
Granger Sales Co.—Conn. 1073
Grayce Farms—Pa. Pa. II. Cover, 1
Graysmarsh Farm—Wash. 1199
Green Needles Farm—Minn. 1251
Greenwood Farm—Texas 1254
Gruber Farms—Pa. Pa. 72
Gwynllan Farm—Pa. Pa. 56

Hales and Hunter Co.—Ill. 1073
Halmar Farm—Pa. Pa. 74
Harding and Harding Co.—Ill. 1076
Henslee Farms—Tenn. 1069
Hershberger Guernsey Farm—Kans. 1211
Highland Farms—Pa. Pa. 53
Hillcroft Farm—Pa. Pa. 57
Hill Girt Farm—Pa. Pa. 18, 19
Hill Top Farm—S. C. 1216
Hormone Lab.—Mass. 1075

Idaho G. B. A.—Idaho 1245
Idaho Guernseys—Idaho 1203
Ideal Guernsey Farms—N. J. 1026
Illinois Guernseys—Ill. 1204, 1205
Indian Mound Farm—Ind. 1239

Jardine, A. "Tony"—Pa. Pa. 24
Johnson & Johnson—Ill. 1074
Johnson Co., Gordon—Mo. 1075

Kadockadee Farm—N. H. 1197
Kimberton Farms—Pa. Pa. 37
Kinross, R. M.—R. I. 1080
Klenzade Products, Inc.—Wis. 1076
Klondike Farm—N. C. 1031

Laacke Co., R.—Wis. 1073, 1076
Lake Louise Farm—Pa. Pa. 4, 5
Lake Side Farm—Pa. Pa. 44
Larch Farm—Mass. 1174
Laurel Cliff Farm—Va. 1215
Laurel Locks Farm—Pa. Pa. 75
Lauxmont Farm—Pa. 1024
Lawguern Farm—Minn. 1176
Lebanon Valley Farms—Pa. Pa. 47
Lederle Laboratories—N. Y. 1078
LeGear Medicine Co., Dr.—Mo. 1079
Lehigh Valley Cooperative Farmers—Pa. Pa. 40
Lewis, Stanley—Md. 1073
Lieblund Farm—Pa. Pa. 22
Llan Fair Farms—Pa. Pa. 76, 77
Lone Oak Farm—Pa. Pa. 66
LushAcres—Mass. 1247

Maegeo Farms—N. C. 1243
Maple Lane Farm—Pa. Pa. 58
Maple Leaf Farm—Minn. 1176
Maplevale Farm—Pa. Pa. 73
Maywood Farm—Pa. Pa. 59
McDonald Farms—N. Y. 1191
Meadow Creek Farm—Pa. Pa. 21
Meadow-Gold Farm—Mich. 1189
Meadow-Wood Dairies—Pa. Pa. 43
Meetinghouse Lane Farm—Pa. Pa. 23
Merryman & Sons, Inc.—Md. 1082—1085, 1190, IV. Cover
Michigan G. B. A.—Mich. 1188
Michigan Guernseys—Mich. 1188, 1189
Midwest Invitational Sale—Ill. 1209
Minnesota Guernseys—Minn. 1251
Missouri G. B. A.—Mo. 1249
Molonnier Bros. Co.—Ill. 1079
Mordele Farms—Pa. Pa. 41
Mumma, Harry S.—Pa. Pa. 45

Nejasco Farms—Ga. 1244
NEPA—Pa. Pa. 52
New Hampshire Guernseys—N. H. 1196, 1197

New York State G. B. Co-Op.—N. Y. 1257
North Farm—R. I. 1246
Norview Guernsey Farm—Ill. 1204

Oak Hollow Farm—Ill. 1193
Ohio Guernseys—Ohio 1252
Oregon Guernseys—Ore. 1202
Ortho Pharmaceutical Corp.—N. Y. 1080
Osborne Hill Farm—Pa. Pa. 32
Overhill Farm—Ala. 1241

Parker's Guernsey Farm—Ga. 1199
Partridge Hall Farm—Pa. Pa. 49
Pate Sales Co.—N. J. 1210, 1213, 1255
Paxon Hollow Farm—Pa. Pa. 28, 29
Pay-U Products—Ill. 1075, 1080
Peck's Guernsey Farm—Ill. 1205
Pennsylvania G. B. A.—Pa. 1241, Pa. 6-17, 20
Phillips Sales and Pedigree Co.—Wis. 1214
Pine Ridge Farm—Minn. 1251
Policastro & Sons, Frank—Conn. 1079
Prairie Bloom Guernsey Farm—Ore. 1202
Pre-Eminent Guernsey Farm—Mo. 1248
Prestdale Farm—Idaho 1203

Quail Roost Farms—N. C. 1260
Quarry Valley Farm—Pa. Pa. 31

Red Ridge Farm—Pa. Pa. 24
Ridgewood Farm—Pa. Pa. 21
Ring-Win Farms—Pa. Pa. 65
Roberts Dairy Farm—Nebr. 1186
Robin Roost Farm—Tenn. 1238
Rockingham Farm—N. H. 1036
Roes-Mor Farm—Ill. 1205
Rutter Bros. Dairy—Pa. Pa. 50

St. Clair Farm—Idaho 1203
Seath and Shultz—N. H. 1073, 1195, 1217
Seco Farms—Mo. 1192
Sellers Farm—Fla. 1200
Shaw's, Inc.—Pa. Pa. IV. Cover
Silver Lake Farm—Pa. Pa. 60
Skibiski Insurance Service, Inc.—Mass. 1075
Snow Summit Ranch—Utah 1206
South Brook Farm—Pa. Pa. 39
Southeastern Penna. A. B. C.—Pa. Pa. 35
Spar Hill Farm—Pa. Pa. 38
Spring Grove Farm—Pa. Pa. 68
Springhead Farm—Pa. Pa. 23
Spring Locke Farm—Pa. Pa. 24
Station Camp Farm—Tenn. 1242
Sterling Farms—Pa. Pa. 33
Sterling Research—N. Y. 1076
Strafford County—N. H. 1196
Strohmeyer and Carpenter—N. Y. 1073
Sunnymede Farm—Mo. 1187
Sunset View Farm—Pa. Pa. 41

Tagalong Farm—Ohio 1252
Tarbell Guernsey Farm—N. Y. 1194
Transcript Printing Co.—N. H. 1257
Twin Silos Farm—Pa. Pa. 55

Walker Farms—Miss. 1242
Walnut Grove Farms—Pa. Pa. 47
Western Guernsey Service—Calif. 1080
Western Pennsylvania A. B. C.—Pa. Pa. 70, 71
Wethersfield Farm—N. Y. 1218
Whitebry Farm—Pa. Pa. 24
White Plains Farm—Pa. Pa. 58
Willow Bend Farm—Pa. Pa. 54
Wilson, L. V.—Minn. 1209
Windy Hill Farm—Pa. Pa. 62, 63
Winona Farms—N. H. 1197
Wolfpen Farm—Mass. 1171
Woodacres—N. J. 1023
Wyno Farms—Pa. Pa. 78, 79

Yellow Creek Meadow—Ind. 1250

Entered as Second Class Matter, December 15, 1909, at the Post Office, Peterborough, New Hampshire, under act of March 3, 1879. Acceptance for mailing special rate of postage provided in section 1113, Act of October 3, 1917; Authorized August 9, 1918.

Ideal Guernsey Farms

GOLDEN GUERNSEY

BUILDING ★ FOR ★ A ★ CENTURY

"THE WORLD'S LARGEST HERD OF PURE BRED GUERNSEYS"

NO BUSINESS TRANSACTED ON SUNDAY

3 HEAD . . . A "STANDBEST" SON AND TWO BRED HEIFERS

CONSIGNED . . . **5th Guernsey Sire Sale and 32nd New England Guernsey Sale, Eastern States Exposition Grounds, Springfield, Mass., Tuesday, April 27, 1954.**

The Bull . . . IDEAL'S MAGNETTA'S STANDBEST

Born June 21, 1953

Sire: **IDEAL'S STANDBEST, A. R.** 14 A. R. daughters include Ideal's Standbest Mable, 19357—1032—Sr3, Ideal's Standbest Lulu, 19025—1066—Sr3C: 5 records over 900, 12 over 700 lbs. fat.

Dam: **IDEAL'S RISBECQ'S MAGNETTA,** 15972—981—5yrs, a daughter of Ideal's Risbecq's Gardenius, son of Langwater Gardenius, A. R.

Half-Sister to the Bull

IDEAL'S STANDBEST DOT
Class Leader 1st for milk, 2nd for fat.
17737—901—Sr2C. Excellent '51
Sold to Langwater for $4,500.

His Sire's Dam

CLARA BELL OF LONE PINE
14797—809—BHI, 18241—1019—8yrs, 18155—980—9yrsC
2 A. R. sons, 3 A. R. daughters

The Bred Heifers . . .

IDEAL'S GALLANT'S GOLDIE

Born December 24, 1951

Due May 25, 1954, to Ideal's Fane, a son of Ideal's Standbest, A. R.

"GOLDIE" is a double granddaughter of Ideal's Beacon, A. R., 1 daughter has 1223 (carried calf 182 days), 3 over 1100, 5 over 1000, 10 over 900, 20 over 800, 46 over 700 lbs. fat (28 as two-year-olds).

Sire: **Ideal's Gallant**
Dam: **Ideal's Beacon's Goldie**
4711—222—Jr4—86 days
Still on test.

IDEAL'S MARMION'S MONA

Born September 11, 1951

Due May 9, 1954, to Ideal's Sutter, a "Beacon" grandson.

"MONA" combines the blood of Ideal's Beacon and Ideal's Lettie's Duke, 71 A. R. daughters, 3 over 1100, 9 over 1000, 23 over 900, 45 over 800, 58 over 700, 65 over 600 lbs. fat.

Sire: **Ideal's Marmion.** A son of Ideal's Beacon's Cherie, 15422—708—Sr2C, 17785—826—Sr3, 18820—846—5yrs.
Dam: **Ideal's Regent's Mona**
8508—451—Jr2—305C—3x

"IT'S ALL IN THE RECORDS"

JACOB TANIS & SONS, Proprietors
JOHN TANIS, D. V. M.
WILLIAM AULD, Herdsman

IDEAL GUERNSEY FARMS
Augusta - Sussex County - New Jersey

The American Guernsey Cattle Club

OFFICERS AND EXECUTIVE COMMITTEE

R. F. Loree, Florham Park, N. J., President '58.

Kent B. Hayes, Oklahoma City, Okla., Vice-President '58.

John S. Ames, Boston, Mass., 2nd Vice-President '56.

Karl B. Musser, Secretary-Treasurer.

James B. Sweeney, Attorney.

George W. Emde, P. O. Box 319, Lodi, Calif. '57.

John D. Worthington, Bel Air, Md. '56.

George Watts Hill, 111 Corcoran St., Durham, N. C. '57.

Delbert H. Kingston, Cary, Ill. '57.

Otto H. Liebers, Lincoln, Neb. '54.

J. W. McCoy, R. F. D., West Chester, Pa. '55.

J. M. McDonald, Cortland, N. Y. '55.

Gavin W. McKerrow, Pewaukee, Wis. '56.

R. H. McMurtrie, Huntingburg, Ind. '55.

Kenneth C. Price, Port Orchard, Wash. '54.

G. B. Walker, Stoneville, Miss. '54.

Howard J. Ziegler, Clyde, Ohio. '58.

(Year indicates Committee term expiration.)

ADMINISTRATION

Karl B. Musser, Secretary-Treasurer.

Robert D. Stewart, Asst. Secretary-Treasurer.

Elmer H. Shattuck, Purchases and Production.

COMPTROLLER

F. Russell Abbott.

Charles T. Heater, Asst.

HERD REGISTER

J. E. Cunningham, Director.

Floyd L. Greenburg, Asst.

PERFORMANCE

C. M. Cummings, Director and Office Manager.

Clarence W. Greenie, Superintendent of Production Testing.

Irving E. Nichols, Superintendent of Performance Register and Pedigrees.

GUERNSEY BREEDERS' JOURNAL

Lincoln R. Lounsbury, Managing Editor.

Richard G. Price, Advertising Manager.

John W. Atwood, Asst. Advertising Manager.

John R. Wheeler, Asst. Advertising.

PROMOTION

Ray L. West, Director.

Harold W. Adams, Asst.

EXTENSION

Ballard K. Bennett, West Main St., Lebanon, Tenn.

George W. Chambers, 202½ North Cedar St., Owatonna, Minn.

A. Wendell Fuhriman, Room 12, Thatcher Bldg., Logan, Utah.

M. L. Dawdy, 314 Schultz Bldg., 4th and Main St., Lafayette, Ind.

C. J. Jacobs, 103 Lanier Bldg., West Point, Ga.

A. M. MacKay, 120 West Church St., Frederick, Md.

Tim C. Main, 29 East Mountain St., Fayetteville, Ark.

Elmer J. Meadows, Room 302, Corbett Bldg., Portland 4, Ore.

Joseph Pendergast, 3 Main St., Cobleskill, N.Y.

TYPE CLASSIFICATION

Lawrence O. Colebank, 1 Circle Hill Drive, Knoxville, Tenn.

C. B. Finley, Grimes, Iowa.

GUERNSEY *Breeders' Journal*

Vol. 90 **CONTENTS** No. 8

FOR THE ISSUE OF APRIL 15, 1954

FEATURE ARTICLES

Call to Annual Meeting 1034
Building a National Pattern—By Karl B. Musser 1037
Improvement Through Artificial Breeding—By Prof. R. H. Lush 1038
What Kind of Breeding?—By Prof. George W. Trimberger 1039
Guernsey Meetings 1044-1047, 1054
The Best Type Cows are the Highest Lifetime Producers—By R. D. Stewart 1048
Lynndale Farm Dispersal—By A. Wendell Fuhriman 1049
Gossip From Old Guernsey Island—By Basil C. deGuerin 1063
77th Special Guernsey Sale—By Wm. H. Juzi 1071

DEPARTMENT INDEX

Advertisers' Index 1025
Editorial Comment—"Come Over and See Us"—By Floyd L. Greenburg 1028
Classification Schedule 1034
Changes Among the Leaders:
- Modeel's Princess Rose 2d 1050
- Matapa Honey Lucinda 1050
- Ideal's L. D.'s Marie 1050
- Rose Valley Lucky Brownie 1051
- L. O. K.'s Etta of Mercer 1051
- Cedarcroft Don's Silver Flute 1052
- Osborne Hill Etta 1052
- Langmeadow Janet 1053
- Polytechnic Jepson Kitty 1053
- Wescon's Duke's Mischief 1053
- Deershorn Foremost Winnie 1053
- Avalon Brilliant Florabelle 1053
- Levelland Farms Sharon 1053
- Oakwood H. Delphinium 1053
- Pre-Eminent Nara 1053
- Corona's Rose Marie 1053
- Broadmoor Nola 1053
- Columbia Gorge Romance 1053
- Torrey Farm Morning Star 1053
- Almar Beauty Lucky 1053
- Naughty Joan 1053

Applicants for Membership 1054, 1080
GOLDEN GUERNSEY Distributors' News 1055
State Champions 1064
Canadian News 1065
What the Cows are Doing in the Advanced Register 1219-1236

Subscription Price: United States, South America and Central America, $2.00 for 1 year; $3.00 for 2 years; $5.00 for 5 years. Canada, 60c additional per year; Foreign, $4.50 per year.

CLOSING DATES FOR ADVERTISING COPY

7th of the month preceding for issue of the 1st.

23rd of the month preceding for issue of the 15th.

Published the first and fifteenth of each month by The American Guernsey Cattle Club, 70 Main St., Peterborough, New Hampshire.

Copyright, 1954, by The American Guernsey Cattle Club.

"Come Over and See Us"

BY FLOYD L. GREENBURG

How many times have you heard your neighbor say," Come over and see us?" How many times have you been too busy—you thought—but at last you found time to go? Much to your amazement you were fascinated, not only with his hospitality but with your mutual problems of making a livelihood. These problems were discussed, and between the two of you some definite decisions were reached. You then came home much relieved, because your thoughts, which were causing confusion, had crystalized, and now your vision was clear—you knew exactly what to do. Your neighbor, who said, "Come over and see us," was likewise benefited by your visit for he, too, with your help, was able to formulate a more concise and clear pattern that he could follow in his operations.

Mutual problems, mixed with true hospitality, open for discussion any time of day or night with your fellow Guernsey breeders throughout this great land of ours, is the true worth of the Annual Meeting. Every Guernsey breeder, regardless of the size of his operation, the number of years in business, or his age, has some worth-while advice to pass on. No man has been breeding Guernsey cattle, farming, or selling GOLDEN GUERNSEY milk long enough to have solved all the problems. Therefore, all who attend the Annual Meeting have problems to discuss with you.

"Why don't you come over and see us" on May 23 to 27 at Boston, Mass., and Peterborough, New Hampshire?

Turn back to the April 1 Journal, pages 889-892, and see what a fine program has been arranged for you to become better acquainted with your neighbors from other states. We will be looking for you.

The Cover . . .

Bain Ridge Farm, Francestown, N. H., owned by J. B. Reid and managed by E. F. Murphy. Bain Ridge is the home of McDonald Farms Le Katie Prince, first prize two-year-old and reserve champion bull at the 1953 National Guernsey Show, and McDonald Farms Jubilant, a proved A. R. sire, that was grand champion at the 1950 Eastern States Exposition and is the sire of many of the foundation cows in the herd.

Golden Guernsey, Inc.

Officers

R. F. Loree, Florham Park, N. J., President '58
Kent B. Hayes, Oklahoma City, Okla., Vice-President '58.
Karl B. Musser, Secretary-Treasurer.
Robert D. Stewart, Asst. Secretary-Treasurer.
F. Russell Abbott, Comptroller, Charles T. Heater, Asst.

Directors

Gavin W. McKerrow, Pewaukee, Wis.
R. H. McMurtrie, Huntingburg, Ind.
John D. Worthington, Bel Air, Md.

Advisory Council

Lloyd B. Wescott, Chairman, R. 3, Clinton, N. J. '54.
S. Bruce Black, East Pepperell, Mass. '54.
Frank D. Brown, Jr., Port Deposit, Md. '54.
W. H. Odlum, Rozelle, Ill. '56.
W. W. Fitzpatrick, Quail Roost Farms, Rougemont, N. C. '54.
W. C. Locke, Kalamazoo, Mich. '55.
John Lyman, Middlefield, Conn. '56.
Claude A. Potts, Lebanon, Ind. '54.
S. C. Price, Hazleton, Pa. '55.
Lloyd Riford, Auburn, N. Y. '55.
Clarence Sheridan, Fond du Lac, Wis. '55.
A. Ralph Shoemake, Dayton, Ohio. '56.
E. C. C. Woods, Hanover, Va. '56.
(Year indicates Council term expiration.)

MILK MARKETING

J. Frank Johnson, Director.
W. Donald Moffat, Asst.
Mike Stuhlsatz, Representative.

Field Representatives

Lee L. Jennings, Owatonna, Minn.
Albion R. Lane, Peterborough, N. H.

STATE REPRESENTATIVES

CALIFORNIA
Arthur W. Telfer, Sec.
Wendell H. Jones, Asst.
California G. C. C., Inc., Room 401, Calif. Fruit Bldg., Sacramento 14, Calif.

CONNECTICUT
Clair B. Sheldon, Field Sec., Connecticut G. B. A., Katherine Payne, Asst. Sec., Box 407, Lakeville, Conn.

ILLINOIS
George A. Campbell, Jr., Field Sec., Illinois G. B. A., Inc., 108 East Wilson Street, Batavia, Ill.

INDIANA
E. T. Wallace, Sec.
Ind. G. B. A., 821 Lafayette Life Bldg., Lafayette, Ind.

MARYLAND
Arthur L. Mulford, Field Sec., Maryland Co-op G. B. A., Lanham Bldg., York Road, Towson 4, Md.

MICHIGAN
A. P. Cole, Field Sec., Michigan G. B. A., 404 Charles St., East Lansing, Mich.

MISSOURI
Dr. H. A. Herman, Sec.-Treas.
Missouri G. B. A., 409 Exchange National Bank Bldg., Columbia, Mo.

NEW JERSEY
Wm. M. Nulton, Jr., Field Sec.
Louis Gruninger, Asst. Field Sec.
New Jersey G. B. A., New Jersey Agricultural Exp. Sta., New Brunswick, N. J.

NEW YORK
B. J. H. Rikert, Business Manager.
Maynard B. Abbott, Asst.
John A. Sims, Asst.
New York G. B. Co-Op., 1606 E. Erie Blvd., Syracuse, N. Y.

NORTH AND SOUTH CAROLINA
Mack H. Alman, Field Representative North and South Carolina G. B. Associations, 114 Brookside Rd., Spartanburg, S. C.
Dewey W. Hennessee, Asst. Field Representative, P. O. Box 43, Forrest City, N. C.

OHIO
Robert W. Bishop, Field Sec., H. E. Denlinger, Milk Marketing Representative.
Ohio G. B. A., Public Sq., Wooster, Ohio.

PENNSYLVANIA
William H. Juzi, Business Manager.
Lloyd R. Eyler, Golden Guernsey Representative.
John B. Blyholder, Jr., Northeastern Fieldman, Pennsylvania G. B. A., 601 Payne Shoemaker Bldg., P. O. Box 491, Harrisburg, Pa.
Charles W. Van Horn, Southeastern Fieldman, R. D. 1, Lansdale, Pa.
Wade White, Western Fieldman, Howard R. Davis, Jr., Asst., 404 Coulter Bldg., Greensburg, Pa.

VIRGINIA
K. M. Mace, Field Sec., Hugh M. Hutson, Asst. Virginia G. B. A., Room 204, Lyric Bldg., 9th and Broad Streets, Richmond 19, Va.

WISCONSIN
Charles L. Dalton, Sec., Wisconsin G. B. A., Box 14, Waukesha, Wis.

SPRING CONSIGNMENTS

VIRGINIA STATE HEIFER SALE — April 26, 1954, Richmond, Va.

Bred Heifer — **BAYVILLE MARGARET EMMA**—Vacc. Born December 25, 1951.
Pasture-bred—due in May to a son of "Marlene"
Sire: Bournedale General Mars
Dam: Bayville Maxprint Emma
11466—639—Sr2—365C—3x
11359—639—Jr4—D.H.I.A.—364—2x
7523—400—5yrs—D.H.I.A.—227 days—2x
A beautiful heifer, with a most promising udder.

Open Heifer — **BAYVILLE SOCUTE TIP**—Vacc. Born July 3, 1953.
Sire: Southampton Maxim
Dam: Teenie's Tip
15128—774—6yrs—365
10409—493—8yrs—D.H.I.A.—2x
8386—410—10yrs—D.H.I.A. in 264 days—2x
From the FLASH OF GREEN VALLEY line.

TENNESSEE STATE SALE — May 3, 1954, Nashville, Tenn.

THIS COW'S SON

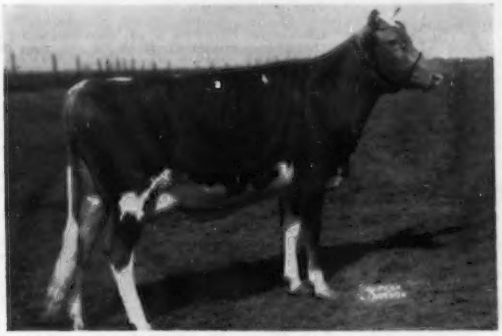

CLEAR SPRINGS' MAJESTY'S HELEN

Bull —

BAYVILLE GENERAL BROWN. Born January 21, 1953.

Sire: Bournedale General Mars
Dam: Clear Springs' Majesty's Helen
VG '49—D '51 '53
10572—510—Jr2—365
13344—634—Sr3—365
10669—496—5yrs—D.H.I.A.—335—2x
11525—514—6yrs—D.H.I.A.—305—2x
From the PRIMROSE family.

Bred Heifer — **BAYVILLE ACTRESS ELEANOR**—Vacc. Born March 27, 1952.
Due September 10, 1954
Sire: Fairlawn Hornet's Masterful
Dam: Bayville Princess Eleanor
12750—588—Jr2—365
10240—414—Sr3—D.H.I.A.—284—2x
10193—455—Sr4—D.H.I.A.—314—2x
10511—460—5yrs—D.H.I.A.—302—2x
16095—702—6yrs—365C (pending)
From one of the great families of the breed.

Open Heifer — **BAYVILLE MARGARET BENEVOLENT**—Vacc. Born December 18, 1952.
Sire: Bournedale General Mars
Dam: Bethany Favor's Kindness
10923—465—Sr3—365
2nd Dam: Bethany Wistar's Kindness
14338—726—Jr4—365C
16683—863—6yrs—365C
A deep-bodied heifer with real breeding.

THE GUERNSEY SALE OF THE SOUTH — May 17, 1954 — Winston-Salem, N. C.

Cow— **BAYVILLE IMPMOST DAIRYGIRL.** Born January 9, 1950.
10526—584—Jr2—365—3x (made on show circuit)
Has 4580—257—Sr3—D.H.I.A. in 125 days—2x
Bred January 20, 1954—Bayville Royal Leslie
Sire: Bayville Maxim Impmost
Dam: Bayville Maxfern Dairygirl
13155—714—Sr4—365C
One of the best cows we have ever sold.

Bred Heifer — **BAYVILLE LEVITY PORTIA**—Vacc. Born February 23, 1952.
Due June 26, 1954
Sire: Bournedale Abe's Rolic
Dam: Bayville Queen Portia, VG '49—D '51
11458—538—Jr2—365C
13216—665—Jr4—365C
"Portia" was 1st at Winston-Salem and 2nd at Richmond last year.

For catalogs on these sales write—**The Louis McL. Merryman and Sons, Inc., Sparks, Maryland.**

Federal Accredited 339823 **P. O. BOX 2491** Bang's Free 719-530

BAYVILLE FARMS, Inc. **Norfolk, Virginia**

C. F. BURROUGHS, President
HILTON STALLINGS, Herd Manager

W. CLARK FLEMING, JR., Manager
H. S. SANDERS, Herdsman

Guernsey CALENDAR

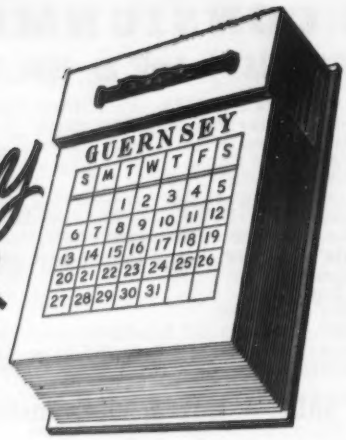

Sales . . .

April 16. 12th Arkansas State Sale, Fairgrounds, Little Rock, Ark. Sale managed by the Arkansas G. B. A., H. D. Singley, R. 4, Box 570, Little Rock, Ark.

April 17. 11th Iowa Guernsey Breeders Sale, Dairy Cattle Congress Grounds, Waterloo, Iowa.

April 19. Wintercrest Farm Dispersal, C. D. Van Werden and R. H. Peterson, owners, Winterset, Iowa. Sale managed by L. V. Wilson, R. 1, Owatonna, Minn.

April 19. 11th Texas Promotional Sale, Bluff View Farm, Dallas, Tex.

April 20. Georgia State Sale, Southeastern Fairgrounds, Atlanta, Ga. Sale managed by the Georgia G. B. A. For catalogs write W. W. Denney, Canton, Ga.

April 22. 79th Special Guernsey Sale, Lancaster, Pa. Sale managed by the Pennsylvania G. B. A., P. O. Box 491, Harrisburg, Pa.

April 26. Midwest Invitational Sale, St. Charles, Ill. Sale managed by L. V. Wilson, R. 1, Owatonna, Minn.

April 26. Virginia State Heifer Sale, Richmond, Va. Sale managed by The Louis McL. Merryman & Sons, Inc., Sparks, Md.

April 27. Fifth Guernsey Sire Sale and 32nd New England Guernsey Sale, Eastern States Exposition Grounds, Springfield, Mass. Sale managed by Dunn & Harwood, Schoharie, N. Y. and Cordaville, Mass.

April 27. Western Guernsey Classic, Fairgrounds, Fresno, Calif. Sale managed by the California Guernsey Cattle Club, Inc., Room 401, Calif. Fruit Bldg., Sacramento 14, Calif.

April 28. Eastern New York Sale, Cobleskill, N. Y. Sale managed by Seath & Shultz Sales Service, Peterborough, N. H.

April 28. The Bargain Heifer Sale, Lancaster, Pa. Sale managed by the Pennsylvania G. B. A., P. O. Box 491, Harrisburg, Pa.

April 29. 7th Wayne County Consignment Sale, Fairgrounds, Palmyra, N. Y. Sale managed by the New York State G. B. Co-Op., 1606 E. Erie Blvd., Syracuse, N. Y.

April 29. North Mississippi G. B. A. District Sale, Senatobia, Miss.

April 29. Stewart Rivers' 2nd Guernsey Consignment Sale, Purebred Sales Pavilion, Orange, Va. Sale managed by the Stewart Rivers Sales Service, Fredericksburg, Va.

April 30. Hershberger's Guernsey Dairy Dispersal, Elmer D. Hershberger & Sons, owners, Newton, Kan.

April 30. Ward Snarr's 10th Heifer Sale, Shelby, N. C. Sale managed by Ward Snarr, Siler City, N. C.

April 30. Brighton Farms Complete Dispersal, Linwood, N. J. Sale at Glenburnie Farm, Trenton, N. J., managed by the Pate Sales Company, 2064 Lawrence Rd., Trenton 8, N. J.

May 1. Michigan Spring Guernsey Sale, Wolverine Sales Pavilion, Williamston, Mich. Sale managed by the Michigan G. B. A., 404 Charles Street, East Lansing, Mich.

May 1. Crickett Creek Farm Dispersal, William H. Vanderbilt, owner, Williamstown, Mass. Sale managed by Dunn & Harwood, Schoharie, N. Y., and Cordaville, Mass.

May 1. Washington 4-H and FFA Heifer Sale, Longview-Kelso, Wash.

May 3. 12th Tennessee State Sale, State Fairgrounds, Nashville, Tenn. Sale managed by The Louis McL. Merryman & Sons, Inc., Sparks, Md., and the Coarsey Sales Service, Trion, Ga.

May 3. Idaho State Guernsey Sale, Fairgrounds, Boise, Idaho.

May 3. Missouri Guernsey Breeders Consignment Sale, Livestock Pavilion, University of Missouri, Columbia, Mo. Sale managed by the Missouri G. B. A., 409 Exchange National Bank Bldg., Columbia, Mo.

May 4. South Carolina State Heifer Sale, Fairgrounds, Columbia S. C. J. B. Guess III., chairman of Sales Committee.

May 8. Louisiana Guernsey Cattle Club Annual Sale, Walker's Cloverland Farm, Alexandria, La.

May 8. Colorado 4-H and FFA Calf Sale, Roosevelt Park, Longmont, Colo.

May 10-11. Forsgate Guernsey Dispersal, Jamesburg, N. J. Sale managed by the Pate Sales Company, 2064 Lawrence Road, Trenton 8, N. J.

May 10. Barron Guernsey Sale, Sales Pavilion, Barron, Wis. For catalog write Harold Le Jeune, Pres. Barron County G. B. A., Poskin, Wis.

May 13. Weyhill Farm Guernsey Dispersal, Lancaster, Pa., 11:00 a. m., Quincy Bent, owner, Bethlehem, Pa. Sale managed by the Pennsylvania G. B. A., P. O. Box 491, Harrisburg, Pa.

May 14. Inland Empire Guernsey Sale, Deer Park, Wash.

May 15. Pine Hill Farm Dispersal, (Mr. and Mrs. Frank Galvin) South Billerica, Mass. Sale managed by Oscar D. Crabtree, Holliston, Mass., Dunn and Harwood, Schoharie, N. Y., and Cordaville, Mass., and Seath and Shultz Sales Service, Peterborough, N. H.

May 17. The Guernsey Sale of the South, Fairgrounds, Winston-Salem, N. C. Sale managed by The Louis McL. Merryman & Sons, Inc., Sparks, Md., and the Coarsey Sales Service, Trion, Ga.

May 19. Gardenville Farm Guernsey Dispersal, Richard Schweder, owner, Gardenville, Pa. Sale managed by the Pennsylvania G. B. A., P. O. Box 491, Harrisburg, Pa.

May 21. 80th Special Guernsey Sale, Lancaster, Pa. Sale managed by the Pennsylvania G. B. A., P. O. Box 491, Harrisburg, Pa.

May 28. Eastern Guernsey Sale, Glenburnie Farm, Trenton, N. J. Sale managed by the Pate Sales Company, 2064 Lawrence Road, Trenton 8, N. J.

May 29. 29th Guernsey Sale, Interstate Fairgrounds, Trenton, N. J. Sale managed by The Louis McL. Merryman & Sons, Inc., Sparks, Md.

May 31. 6th McDonald Sale, McDonald Farms, Cortland, N. Y. Sale managed by The Louis McL. Merryman & Sons, Inc., Sparks, Md.

June 2. Alabama State Sale, Sargeant Farms, Highway 31, Calera, Ala.

June 2. Sale managed by Seath & Shultz Sales Service, Peterborough, N. H.

June 5. Eighth Annual Fresno Futurity Heifer Sale, Fairgrounds, Fresno, Calif. Sale managed by the Western Guernsey Service, P. O. Box 34, Clements, Calif.

June 5. Dairyland Sale, Waukesha, Wis. Sale managed by the Phillips Sales Service, Waukesha, Wis.

June 7. Paxon Hollow Dispersal, at the farm, Media, Pa. E. W. Coslett, owner. Sale managed by The Louis McL. Merryman & Sons, Inc., Sparks, Md.

June 10. 81st Special Sale, Lancaster, Pa. 7:00 p. m. Sale managed by the Pennsylvania G. B. A., P. O. Box 491, Harrisburg, Pa.

June 14. Dunwalke Farm, Inc., Dispersal, at the Farm, Far Hills, N. J. Sale managed by Seath & Shultz Sales Service, Peterborough, N. H., Pate Sales Company, 2064 Lawrence Road, Trenton 8, N. J., and The Louis McL. Merryman & Sons, Inc., Sparks, Md.

June 15. Dispersal Sale managed by the Pate Sales Company, 2064 Lawrence Rd., Trenton, 8, N. J.

June 17. 10th Annual Pennsylvania State Heifer Sale, 7:00 p. m., Lancaster, Pa. Sale sponsored by the Pennsylvania G. B. A., P. O. Box 491, Harrisburg, Pa.

June 21. 5th Blue Ridge Guernsey Consignment Sale, Roy C. Kinsey's Highland Farm, Roanoke, Va. Sale managed by the Stewart Rivers Sales Service, Fredericksburg, Va.

July 2. 12th Ohio Guernsey Classic, Delaware, Ohio. Sale managed by the Ohio G. B. A., Wooster, Ohio.

July 8. 82nd Special Guernsey Sale, Lancaster, Pa., 7:00 p. m. Sale managed by the Pennsylvania G. B. A., P. O. Box 491, Harrisburg, Pa.

July 13. 3rd Mid-Summer Night Sale, Butler Sales Pavilion, Butler, Pa., 7:00 p. m. Sale managed by the Pennsylvania G. B. A., P. O. Box 491, Harrisburg, Pa.

July 16. 49th Glenburnie Sale, Glenburnie Farm, Trenton, N. J. Sale managed by the Pate Sales Company, 2064 Lawrence Rd., Trenton 8, N. J.

July 26. New Hampshire State Sale, Durham, N. H. Sale managed by Seath & Shultz Sales Service, Peterborough, N. H.

July 29. Mid-Summer Sale, Durham, Conn. Sale managed by Seath & Shultz Sales Service, Peterborough, N. H.

Aug. 2. Important Sale managed by the Pate Sales Company, 2064 Lawrence Rd., Trenton 8, N. J.

Aug. 4. Elwathea Farms Guernsey Dispersal, Dr. W. W. Turner, Nashville, Ga., owner, at Sales Pavilion, Valdosta, Ga. Sale managed by the Salley Sales Service, Orangeburg, S. C.

Aug. 5. 83rd Special Guernsey Sale, Lancaster, Pa., 7:00 p. m. Sale managed by the Pennsylvania G. B. A., P. O. Box 491, Harrisburg, Pa.

Aug. 12. 7th Annual Royal Guernsey Sale, Lancaster, Pa., 7:00 p. m. Sale managed by the Pennsylvania G. B. A., P. O. Box 491, Harrisburg, Pa.

Aug. 16. Louis Merryman's 91st Sale, Timonium, Md. Sale managed by The Louis McL. Merryman & Sons, Inc., Sparks, Md.

Aug. 19. 9th Tidewater Guernsey Breeders Consignment Sale, Fairgrounds, Warsaw, Va. Sale managed by the Stewart Rivers Sales Service, Fredericksburg, Va.

Aug. 21. Maine State Sale, Augusta, Maine. Sale managed by Seath & Shultz Sales Service, Peterborough, N. H.

Aug. 30. Colorado State Consignment Sale, Roosevelt Park, Longmont, Colo.

Aug. 31. 10th Southern Sale, Fairgrounds, Columbia, S. C. Sale managed by the Salley Sales Service, Orangeburg, S. C.

Sept. 2. Utah State Sale, Salt Lake County Fairgrounds, Murray, Utah. Storm McDonald, Chairman Sale Committee.

Sept. 3. East Coast Sale, Boutwell's Dairy, Lake Worth, Florida. Sale managed by the Florida Guernsey Cattle Club, J. H. Logan, Sec.-Treas., Clearwater, Fla.

Sept. 15. 8th Western New York Sale, Fairgrounds, Little Valley, N. Y. Sale managed by the New York State G. B. Co-Op., 1606 E. Erie Blvd., Syracuse, N. Y.

Sept. 18. Minnesota State Sale, Fairgrounds, Owatonna, Minn. Sale managed by the Minnesota G. B. A., L. V. Wilson, R. 1, Owatonna, Minn.

Sept. 23. Indiana Fall Sale, Fairgrounds, Lafayette, Ind. Sale managed by the Indiana G. B. A., 821 Lafayette Life Bldg., Lafayette, Ind.

Sept. 28. 13th Butler-Lawrence County Guernsey Breeders' Sale, Butler Fairgrounds, Butler, Pa. Sale managed by the Pennsylvania G. B. A., P. O. Box 491, Harrisburg, Pa.

Oct. 1. Baltimore-Harford Guernsey Sale, Timonium, Md. Sale managed by The Louis McL. Merryman & Sons, Inc., Sparks, Md.

Oct. 2. Capital District Annual Consignment Sale, Fairgrounds, Schaghticoke, N. Y. For catalogs write John A. Sims, New York State Guernsey Breeders' Co-Op., Inc., 1606 E. Erie Blvd., Syracuse, N. Y.

Oct. 16. 7th Mohican District Consignment Sale, Fairgrounds, Cobleskill, N. Y. For catalogs write John A. Sims, New York State Guernsey Breeders' Co-Op., Inc., 1606 E. Erie Blvd., Syracuse, N. Y.

Oct. 16. 8th Tri-State Guernsey Consignment Sale, Purebred Livestock Sales Pavilion, Bristol, Va. Sale managed by the Stewart Rivers Sales Service, Fredericksburg, Va.

Oct. 18. 12th Annual Klondike Sale, Elkin, N. C.

Oct. 18. 6th Franchester Sale, West Salem, Ohio. Sale managed by The Louis McL., Merryman & Sons, Inc., Sparks, Md.

Oct. 21. Fall Eastern Ohio Guernsey Sale, Canfield, Ohio. Sale managed by the Ohio G. B. A., Wooster, Ohio.

Oct. 22. New Jersey State Guernsey Sale, Glenburnie Farm, Trenton, N. J. Sale managed by the Pate Sales Co., 2064 Lawrence Road, Trenton 8, N. J.

Oct. 23. Green Meadow Sale, Trenton, N. J. Sale managed by Seath & Shultz Sales Service, Peterborough, N. H.

Oct. 25. Louis Merryman's 92nd Sale, Timonium, Md. Sale managed by The Louis McL. Merryman & Sons, Inc., Sparks, Md.

Oct. 28. 16th Annual Pennsylvania State Sale, Lancaster, Pa. Sale managed by the Pennsylvania G. B. A., P. O. Box 491, Harrisburg, Pa.

(Please turn to page 1073)

CONSIGNED TO THE GUERNSEY SALE OF THE SOUTH

Winston-Salem, N. C. — May 17, 1954

Her Dam

KLONDIKE PREMOST RUTH (VG '52)
9899—492—Jr2C, 16143—821—5yrs

KLONDIKE RAIDER'S RUTHIE 1238027

10090—528—Jr2. Calved March 17, and starting on A. R. retest, Jr4, milking over 50 lbs. Full sister to Klondike Raider's Madge, 11599—580—Sr2C.

Her Sire: **KLONDIKE HOLLIRAIDER**
26 A. R. daughters, 3 P. R. sons

Her Dam: **KLONDIKE PREMOST RUTH** (VG '52)
9899—492—Jr2C, 16143—821—5yrs. 2 A. R. daughters.
A McDonald Farms Predictmost daughter from our good Osceola Farewell family.

For Sale Catalog write **The Louis McL. Merryman & Sons, Inc., Sparks, Md.**

CONSIGNED TO WARD SNARR'S 10th HEIFER SALE

Shelby, N. C. — April 30, 1954

KLONDIKE FOREMOST SUSIE, born March 23, 1952

Due to freshen August 9, 1954, to service of Klondike Fernmost, a son of Appin's Main Stay and Klondike Hollifern (VG '52), 11848—605—Sr3C, 12458—648—Sr4C, 13621—673—6yrs (pending), she a full sister to Klondike Holliraider.

Sire: **KLONDIKE FOREMOST,** 10 A. R. daughters, 1 P. R. son.
Sold to the South Carolina Artificial Breeding Association, Clemson, S. C. Several of his daughters have milked over 50 lbs. as 2-year-olds.

Dam: **KLONDIKE HOLLISUE,** 10659—478—Jr2C, 13794—622—Sr4. A Klondike Hollimost daughter from our Margie Vista family that also produced the good breeding Margie family at Bayville.

KLONDIKE RAY MELTHA, born August 18, 1952

Due to freshen October 31, 1954, to the service of Klondike Premost Traveler, a son of McDonald Farms Predictmost and Klondike Hollipearl (VG '52), 10909—551—Sr2, 12260—638—Jr4C.

Sire: **KLONDIKE RAYMOST,** 17 A. R. daughters.

Dam: **KLONDIKE HOLLIMAE,** 10497—507—Sr2, 13766—640—5yrsC. Full sister to Klondike Hollimaid, 11726—546—Jr2C, 14277—633—6yrsC. A Klondike Hollimost daughter from our Sweet Maid of Laurel Brook family.

For Sale Catalog write **Ward Snarr, Siler City, N. C.**

KLONDIKE FARM **Elkin, North Carolina**

T. B. Accredited No. 512550 — Bang's Accredited No. 6

THURMOND CHATHAM, Owner T. F. COOLEY, Manager

Talking it OVER

Different Types of Mastitis Outlined

ONE reason why mastitis is such a widespread and difficult dairy herd problem for farmers is its ability to assume so many forms with different symptoms, the American Veterinary Medical Association said recently. This fact makes diagnosis and treatment difficult.

Outlining six types of mastitis which take multi-million dollar losses among farm herds, the association said some of the types are easy to recognize, while other types require highly skilled professional diagnosis.

For farmers who may be having mastitis problems, here are the AVMA's six classifications:

1. Mild chronic mastitis, which requires laboratory culturing of milk samples for detection. This type shows no noticeable symptoms but can develop into acute mastitis under adverse conditions.

2. Severe chronic mastitis. This can be diagnosed by simple chemical tests and sometimes by observing the varying size of infected quarters.

3. Subacute mastitis, which may be detected by flakes in the milk drawn into a strip cup, as well as by laboratory tests.

4. Acute mastitis, usually recognized by hard quarters yielding stringy, ropy, thick milk. This is the type of mastitis most often recognized by owners without a veterinarian's diagnosis.

5. Peracute mastitis, which strikes quickly, often affecting cows hours after they have given normal milk. Shallow pulse, rapid breathing and fever are among the symptoms.

6. Gangrenous mastitis, which is usually the terminal stage of other types. A swollen quarter with the teat cold and blue, indicates the presence of gangrene.

The AVMA said there are unlimited variations of these types, each requiring varied treatment depending on the history and circumstances of the herd. Officials emphasized that the dairy owner's best protection against mastitis losses is early diagnosis, before damage to the cow can become too far advanced.

At the classification of the Brookberry Farm herd, owned by Bowman and Gordon Gray, Winston-Salem, N. C., recently, Hominy Hill Moonlight was rated "Excellent" by Classifier Lawrence Colebank. This is the sixth straight time "Moonlight" has been given this rating, and she will not be 10 years old until next October. She was first rated "Excellent" in 1948 and has been so classified each subsequent year, with the exception of 1953, when she was not checked by the classifier due to her age. The only other cow in the Guernsey breed to be classified "Excellent" six straight times is Wey Acres Lilian's Lustre, that was 10 years of age at the time of her sixth classification.

25 Years Ago . . .

ERNEST DE GARIS was recently appointed Jurat of the Island of Guernsey. This is a distinction comparable in the states to a Judge of the Supreme Court. Mr. Musser says of Jurat de Garis: "We pay him all signal honor at the disposal of our pen. He is a leader of men. Knowing him is a great pleasure. May his days be long, that Guernsey may prosper from his services and that we may see the day that we can again feel the warmth of his friendly hand and know again the pleasure of his company."

Imp. Dunwalke Gem's Beauty has made first place in class EE by producing 15574 lbs. of milk and 820 lbs. of fat. "Gem's Beauty" was sired by Imp. Primrose's Butterfat and replaces Betsy's Carnation, that held the record. Betsy's Carnation was developed by Eugene Buchanan, the first calf club boy in the country to breed, own and test a world record cow.

Ohio Guernsey breeders held their 18th annual meeting when 150 gathered in Wooster. Chester C. Bolton was reelected as president, Nat H. Hill as vice-president, and Ivan Steiner as secretary-treasurer.

A new supplement to the Advanced Register volume is now ready, which makes available to the breeders 27,300 records on everything since 1901.

An increase of 61 per cent in membership and 25 per cent in the sale of GOLDEN GUERNSEY milk was reported at the annual New York State meeting. GOLDEN GUERNSEY milk sold under the trademark totaled 2,259,522 quarts. There were 170 head of Guernseys sold through the state association for a total of $45,230. Mr. Rikert's report was received with great enthusiasm. Gage E. Tarbell was the president.

One of the highlights of the South Carolina G. B. A. annual meeting was the announcement by Karl B. Musser that W. W. Fitzpatrick was going to be transferred to head GOLDEN GUERNSEY from the main office. J. F. Stackley was elected president, Sam H. Zimmerman, vice-president, and A. L. James, secretary-treasurer.

A new state group was formed in North Dakota. The meeting was called together by A. M. Challey, of the Dairy Department of the Agricultural College. C. B. Finley, fieldman, addressed the meeting and assisted in the organization. Colonel E. S. Person was elected president, James H. Cooper, vice-president, and E. F. Alford, secretary-treasurer. Plans were made for activities during the year.

Miss Muriel K. Hill, manager of Bournedale Farm, Millerton, N. Y., announced the birth of a 121-lb. bull calf whose dam was Atamannsit La Noce.

A feature story appeared in the Journal, written by Richard Dunlap of the New York Times, telling of the experiences in the shipping of 101 purebred Guernseys from the Island of Guernsey to New York. There were 101 cows in London and 102 in New York. "Mother and daughter doing well."

Twenty enthusiastic Guernsey breeders met and organized the Clearfield County, Pa., Guernsey Breeders' Association. W. T. Thorpe was elected president, J. H. Smith, vice-president, and Joseph T. Bunnell, secretary-treasurer.

The Lewis County, Wash., Guernsey Cattle Club reported the construction of a small building at the Southwest Washington Fair. This will house the Guernsey booth and will be maintained by the Club.

BROOKBERRY FARM

Our consignment to:

THE GUERNSEY SALE OF THE SOUTH
May 17, 1954, Fairgrounds, Winston-Salem, N. C.

BROOKBERRY KING'S JENNIE
Born August 9, 1950

Her Dam

TWO BROOKS JOYOUS
12786—561—Sr3—365C—1095

A granddaughter of Hilltop Butterfat Doris.

"Jennie" is by Fairlawn Dairymaid's King. She has 10061—506—Sr2—305C—915, and is due April 11. A nice individual with the right kind of udder. She is of the same family line as Clarheart's Dainty, 16936—929—8yrs—305C—915, whose daughter, Two Brooks Petite, has 14623—847—5yrs—365C—1095.

BROOKBERRY PRINCESS POLLY
Born July 29, 1949

HERSELF

She by Clear Springs' Gay Prince, that was out of Klondike Gay Grace, 15711—906—AA. She out of Grape Lawn's Fairy Lady, 15698—869—A. "Polly" has a nice udder with 10825—524—Jr3—365C—1054 (pending). Freshened March 11. She is out of a daughter of McDonald Farms Predictmost, he out of Coronation Monita, 13959—640—A.

TENNESSEE STATE SALE
May 3, 1954, State Fairgrounds, Nashville, Tenn.

BROOKBERRY KING'S TYCOON, born May 1, 1953.

A nice dairy individual with good size and straight legs. He by Fairlawn Dairymaid's King and out of Dinsmore Majestic Estelle, 14134—719—Sr4—365C—1091, 14225—732—7yrs—365C—1095. "Estelle" is a great granddaughter of May Royal's Majesty.

TWO BROOKS FANCY, born September 17, 1946.

8655—488—Jr2—305C—610

A big, strong, nice uddered cow, by Gardenville King's Fancier, he out of Argilla Fairy Lee, 15412—881—A. "Fancy" is out of Two Brooks C. Kate, 16274—822—5yrs—365, and is due to freshen April 2.

CEDAROCK HOLLI MATILDA, born December 28, 1947.

10449—540—Jr2—305C—915

She by Klondike Holli-Cavalier, he by Klondike Hollimost. "Matilda" is a great granddaughter of Foremost Ingeborg, 15640—804—B. She has had all heifer calves to date and is due again April 7.

Calfhood Vaccinated
Herd Dehorned

Office Phone: Oldtown 415
Manager: Oldtown 413

BOWMAN AND GORDON GRAY, Owners — SAM PIKE, Manager
Route 2, Winston-Salem, North Carolina

So We're Told ... Chat ...

William E. Bowlin, Dresden, Tenn., states: "I don't see how we could get along without the Guernsey Journal. I have not been a lover of Guernseys too long, but I am now really sold on the Guernsey breed and the way the Guernsey Association handles the Guernsey business. We hope to have a very respectable milking herd in the near future."

James H. Vaughan, Vaughandale Farm, Burkeville, Va., is in a Farmville Hospital recovering from a tractor accident. It seems that he had gotten off the tractor and was standing with his back to it, when the tractor rolled backward knocking him down and rolling over his left side. Several ribs, collar bone and shoulder were broken, and he suffered serious bruises. James is recuperating, but he will probably be laid up for sometime.

A recent visit to Henslee Farms, Kingston Springs, Tenn., by L. O. Colebank, official classifier for The American Guernsey Cattle Club, and field representative Ballard K. Bennett, found Floyd Krauter hard at work dehorning cattle. Floyd stated that he was going to dehorn all the cattle that he could catch. A big chore, eh?

Ward Snarr, Siler City, N. C., suffered injuries in a bad accident when another car ran head on into his. His left leg was broken in four places. He is coming along as well as can be expected.

Robert H. Gardiner, Oaklands Farm, Gardiner, Maine, was a recent visitor to The American Guernsey Cattle Club office.

The calf barn at Fuller Farms, Shelbyville, Ind., was destroyed by fire on March 2. A faulty boiler caused the blaze which resulted in $10,000 damage, including the loss of 18 calves. According to Paul Keffaber, farm superintendent, 32 calves were rescued.

Harry Koch, Sheldegren Farm, Greenfield, Mass., has returned home from the hospital, but will be confined to his home for some time. It will be necessary for Harry to take things easy, and he will be allowed to work only two or three hours a day in his office.

W. M. (Bill) Camp, Holliknoll Farm, Franklin, Va., has recently returned home from a two week's stay in a Richmond Hospital. Bill was having some circulatory trouble and was checking on the "old ticker."

The New Hampshire - Vermont Breeding Association annual report for 1953 shows 9,394 first services for Guernseys with breeding efficiency 67.7.

Ralph Elliott, Barton, Vt., recently received a registered Guernsey heifer calf from the Vermont G. B. A. This calf, awarded to Ralph for his outstanding record in 4-H club work in 1953, was donated by S. S. Yates, Saddleback Farm, Dorset, Vt. This is the third year the award has been given.

CLASSIFICATION SCHEDULE

The following classification schedule is arranged by field territory. For application blanks to have your herd classified, and for classification rules, write to The American Guernsey Cattle Club.

All registered Guernsey cows that have freshened are eligible to be classified. It is not required that they either be on official test or have an official record. On herd reclassifications, the owner is required to present all eligible cows not previously classified, and all cows under eight years of age last classified either Very Good or Excellent.

To facilitate the national fieldman arranging his classification itinerary, it is requested that your application be postmarked at least 30 days before the classification schedule. Schedules are subject to cancellation if there is not a sufficient number of applications received.

Dates	*Territory*	*Field Representative*
April 12-24 July 26-August 7 Oct. 25-Nov. 6	Pennsylvania, New Jersey, Maryland, Delaware, District of Columbia, Virginia, West Virginia	A. M. MacKay
May 3-15 October 4-16	Massachusetts, Connecticut, Rhode Island, Vermont, New Hampshire, Maine, New York	Joseph Pendergast
May 31-June 12 October 18-30	North Dakota, South Dakota, Minnesota, Wisconsin, Iowa, Nebraska	George W. Chambers
June 21-July 3 September 13-25	Michigan, Indiana, Ohio, Illinois	Max L. Dawdy
July 12-24	Washington, Oregon, Wyoming, Montana, Idaho	Elmer J. Meadows
July 26-31 Nov. 15-Dec. 4	Utah, Colorado, Nevada, Arizona, New Mexico, California	A. Wendell Fuhriman
August 9-21	Oklahoma, Texas, Arkansas, Missouri, Kansas	Tim C. Main
Aug. 30-Sept. 11	Florida, Georgia, North Carolina, South Carolina	C. J. Jacobs
December 13-18	Alabama, Tennessee, Kentucky, Mississippi, Louisiana	Ballard K. Bennett

Call To Annual Meeting

Members of
THE AMERICAN GUERNSEY CATTLE CLUB:

The seventy-seventh annual meeting of THE AMERICAN GUERNSEY CATTLE CLUB will be held at The Hotel Somerset, Boston, Massachusetts, Wednesday, May 12, 1954, at 10 A. M. (Due to the fact that the necessary space will not be available to conduct the entire meeting on this date, we shall meet on the date of the Call and immediately recess or adjourn until 10 A. M. Wednesday, May 26, 1954, at which time we shall resume and continue the business as set forth in the Call of the Meeting. It therefore, will not be necessary for you to be present until May 26, as no business other than the taking of a recess or adjournment will be transacted on May 12, 1954.)

The business of the meeting will be to act upon:

The election of members of the Executive Committee; the reports of the Secretary-Treasurer; recommendations of the Executive Committee, and all matters relating to the Club and its activities.

To consider an amendment to the Constitution as follows:

Amend Article IV. of the Constitution by striking out the entire first paragraph and adopting and inserting in its place a new first paragraph reading as follows:

"The annual meeting of the Club shall be held in the month of May each year on such date and at such place as shall be designated by the Executive Committee (of which notice shall be sent to all the members at least thirty days previously) for the election of members of the Executive Committee, the transaction of business, and the discussion of questions of general interest to the Club. Any notice required herein may be waived by the consent in writing of the person who would have received such notice and such writing shall be filed with the records of the meeting."

As has been the custom in the past, proxy blanks are enclosed for your convenience in case you are unable to be present in person at this meeting.

Yours very truly,
THE AMERICAN GUERNSEY CATTLE CLUB
KARL B. MUSSER
Secretary

KBM:MJB
Enclosures

GOLDEN HARVEST *Farm*

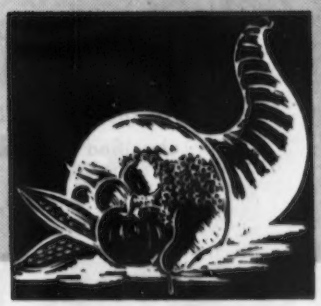

CONSIGNS — **FIFTH GUERNSEY SIRE SALE, Tuesday, April 27, 1954**
Eastern States Exposition Grounds, Springfield, Mass.

A "PRINCE" Son Out Of A Very Good 705 Lb. Jr2-Year-Old

7 Nearest Dams Average 16284 Lbs. Milk, 794 Lbs. Fat

GOLDEN HARVEST PRINCE ROMULUS

Born August 19, 1953

Sire: **GARDENVILLE CORONATION PRINCE,** a proved son of Pine Manor King Kenfleur, A. R., out of Douglaston Baroness Darling — see below.

His Dam

COLDSPRING'S B.R. ROMANA
14684—705—Jr2—365
13138—570—Sr4—365
13916—609—6yrs—365
Very Good '51
Sold in 1949 for $6,300, resold in 1952 for $6,100.

His Sire's Dam

DOUGLASTON BARONESS DARLING
13717—671—GG, 15755—701—AA
Sold, 1942, for $8,800.
Her Dam: **DOUGLASTON KING'S CHARLOTTE**
15228—*828—Sr2—365C, Class Leader 7th place
19751—988—AA
Sold for $11,000. VG '48.

Don't Overlook "Romulus" Sale Day

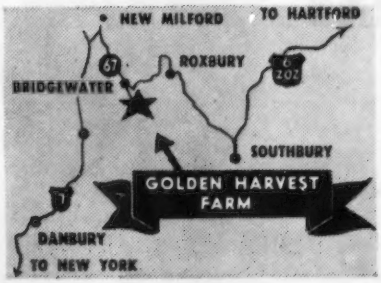

275 REGISTERED GUERNSEYS

Bang's T. B. Accredited ★ Calfhood Vaccinated

Golden Harvest Farm

BRIDGEWATER • CONN.

Established 1936 Telephone, New Milford, Elgin 4-5432

F. W. McCANN, Owner U. BOURDEAU, Herdsman JOHN LINDSAY, Manager

Farm 1½ miles east of Bridgewater

ROCKINGHAM FARM

Another PLUS + For "PATRICIAN"!

His outstanding dam, HOMINY HILL MOONLIGHT, just classified **EXCELLENT** for the **SIXTH TIME!** She is the **ONLY** cow **UNDER TEN YEARS OF AGE** to be classified EXCELLENT SIX TIMES!

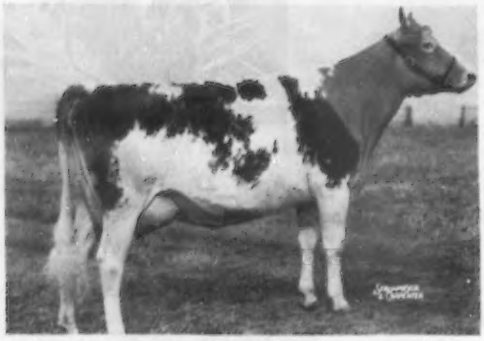

HOMINY HILL MOONLIGHT
Born October 10, 1944
Excellent '48 '49 '50 '51 '52 '54
13603—752—Jr2, 14257—809—6yrsC

Our hearty congratulations to . . .

Bowman and Gordon Gray, at **Brookberry Farm,** the justly proud owners of "Moonlight," and

Henry D. Mercer, at **Hominy Hill Farms,** who bred this truly great cow!

"Moonlight's" young son, **BROOKBERRY PATRICIAN,** is in heavy service at Rockingham—you will like the looks of his daughters, as we do and also his son that we are raising.

Daughters at Rockingham

Rockingham Noble Joan (3/29/53)
Dam: Klondike Predictmost Clara
12097—596—Jr4—305C—3x

Rockingham Noble Patricia (7/6/53)
Dam: Rockingham Gay Lady
8497—454—Jr2 in 234 days

Rockingham Noble Lisa (8/4/53)
Dam: Rockingham Peer Melissa
10409—546—Sr2C

Rockingham Noble Della (9/4/53)
Dam: Rockingham Redella
11130—583—Jr2

Rockingham Noble Anne (10/6/53)
Dam: Rockingham Hollistar Anne
12981—600—5yrs

Rockingham Noble Reward (2/11/54)
Dam: Rockingham Reward
12142—556—Jr2C (pending)

Rockingham Noble Paula (2/16/54)
Dam: Cowham Farm Emory's Rose
16220—896—6yrs

Rockingham Noble Heritage (3/9/54)
Dam: Rockingham Honor Royal
Starting test as Jr2

Rockingham Noble Pamela (3/29/54)
Dam: Rockingham Pollyanna
12896—711—Sr4

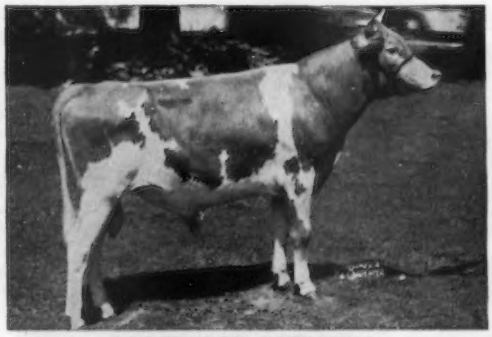

BOOKBERRY PATRICIAN
Born October 28, 1950

Sire: Fairlawn Performer's Peer
Dam: Hominy Hill Moonlight

Son: **Rockingham Noble Consort** (1/9/54)
Dam: Rockingham Recon
14567—756—Jr3C

ROCKINGHAM FARM

Salem, New Hampshire

FRANCES TENNEY BROWNE
CHARLES H. TENNEY
DANIEL G. TENNEY, Jr.
15 Broad Street, New York 5, N. Y.
Owners

CARL L. ERICKSON, Manager

"The Sire of Sires"
LANGWATER HOLLISTON, A. R.

THE SECRETARY'S PAGE

Building A National Pattern

By Karl B. Musser

THE rapid growth of the Guernsey breed and profitable operation with this breed have been greatly influenced by the local breeders' association. Here, contacts are made on local farms and in an environment that local breeders have learned to know.

The first time a breeder feels he wants to visit his neighbor's herd is the first sign that he has had the urge to use one of the potent factors in success. Knowing people, many people, in the same business is valuable, and in this process the knowing of many cattle is developed.

The local association sows the seed of hunger, so to speak. It brings together those with similar ambitions, and aside from its program of work it cannot help but stimulate hunger for more knowledge in all phases of breeding better cattle. Soon the immediate area contacts have become common, and off to the state group go those who have the capacity for more development. The state association again means more people and more cattle, and soon a national viewpoint is sought. From the state association come men who think nationally for the good of all.

The national viewpoint cannot help but be an asset to a breeder. He soon finds that operating his herd "nationally" offers quite an opportunity, but to profit by it he must operate in keeping with such services as are available to him nationally. Testing, advertising, milk marketing and promotion have a national pattern. The astute breeder conforms in his way to this national pattern and profits from it.

Local, state and regional groups have built the national pattern for the Guernsey breed, and the growth of the breed in public acceptance is proof of the effectiveness of this procedure. The three groups—local, state and national—need the breeders' support, and in turn that support brings satisfactory returns to those who participate.

Improvement Through Artificial Breeding

By R. H. Lush
University of Tennessee

ARTIFICIAL insemination offers an economical and sound way of improving the average production in small and medium sized herds and of rapidly extending the value of meritorious sires in all herds. The original selection of bulls is based on all records of their close ancestors, and as production levels are raised, must be based more on the average production records and type of their unselected daughters made under similar good feed and management conditions to the herds in which later used. That stage has been reached in most associations.

In Denmark, 50 per cent of the cows and in England 40 per cent are now artificially bred. Since the first American artificial breeding association was formed in May, 1938, at Clinton, N. J., the work has rapidly proved itself until over 571,000 herds and 4,500,000 dairy cows, 17 per cent of the U. S. total in 47 states, were enrolled for artificial insemination in 1953. Now 29 per cent of all cows in New Jersey are bred artificially. Wisconsin is breeding over 810,000 cows; New York, Pennsylvania, and Minnesota over 300,000; and Iowa, Illinois, and Ohio each over 200,000 cows annually. Tennessee was the first state organized in the South, with a small association first set up at Spring Hill in March, 1939, and perhaps 52,000 cows in 11,000 herds bred in three associations in 1952.

The first 277 Tennessee artificially-sired cows by 33 bulls averaged 7025 pounds of milk and 360 pounds of butterfat, 1000 pounds milk or 14 per cent more than the average DHIA cow and 75 per cent more than the average Tennessee cow. Nationally, 688 proved sires in A. B. A. have 9540 DHIA daughters that average 471 lbs. of butterfat vs. 422 lbs. for their dams and 417 lbs. for all proved sires and 370 lbs. for all DHIA cows in 1951. In New Jersey, two-year-old cows by artificial breeding association bulls averaged 12 per cent more milk than all DHIA two-year-olds and up to 17 per cent more than the natural service daughters in the same herds. The 1,545 proved sires of seven breeds in U. S. studs to December, 1952, have daughters that average 9,819 lbs. of milk and 405 lbs. of butterfat, well above the average of all DHIA cows. More than 70 per cent of artificially used bulls raised the level of production over dams up to 500 pounds of fat compared to 52 per cent for all U. S. proved bulls. Above 500 pounds of butterfat only eight raised and 20 lowered the respective daughters production. With longer preservation of active semen and better techniques being developed, along with more accurate bull proof evaluation, it will be possible in the future to maintain fewer bulls of an even higher level of production.

A bull in the Wisconsin stud artificially sired over 50,000 sons and daughters, and three bulls in the original Tennessee association are credited with 10,000 calves each. The New York association at Ithaca owns over 100 old and young bulls of five breeds for regular service and for proving out for future service in the association. The Central Ohio Breeders' Association at Columbus sold shares of stock at $400 each and purchased the highest indexed Ayrshire bull at $15,000, with a $25 additional fee to be collected from non-share holders for each of his calves at time of registration. Many private breeders (23) and other associations are charging up to $100 for guaranteed conception per cow, with one week's notice required for shipment of semen. Artificial insemination is now a $26,000,000 business, 90 per cent of the studs co-operatively owned. There are 1,623 units of which less than 100 own an average of 23 bulls each, the others purchasing semen. Over 2,598 sires are in service, of which 39 per cent are proved. Of purebred Jerseys registered in 1952, 22.5 per cent were artificially bred, over 37 per cent of the Ayrshires, 31.6 per cent of the Holsteins and 24.5 per cent of the Guernseys. About 37 per cent of DHIA cows are now purebred and increasing because of artificial breeding now available. The two should increase together to obtain better proof and breeding stock.

Those responsible for the selection and use of sires in the association should remember that: (1) Production records are the *joint result* of inherited *producing ability and of external conditions*, under which those records are made; (2) *inheritance is a sampling process* whereby each offspring gets a sample half of each parent's heredity, and (3) *improvements in heredity are permanent and cumulative*, each generation standing on the shoulders of the preceding one. Iowa studies show that production records, especially single ones, are not perfectly accurate indicators of inherited producing ability, partly because of varying herd conditions and because of the tendency to approach the breed average. With half of the culling of cows due to low production, the hereditary improvement in the average herd may be only four pounds of butterfat per year due to selection practiced directly on the cows. If bull calves from the top 25 per cent of the cows by average sires were used, their average improvement might be 4.5 pounds per cow per year. Some would be better, but many would still lower the average. Thus, the average improvement by culling is about the same as that from ordinary breeding methods. The author first suggested in 1931 (La. Circ. No. 5) that twice the weight be given to all records of a young bull's half-sisters as to great aunts and granddams, etc., as a better *pedigree value* than the old practice of including only the dam and granddams' records. This has recently been revised by Washbon as the *apparent transmitting ability* and a study by W. F. Schaefer (Hoard's D., Sept. 10, 1953) of 200 sires in use in Pennsylvania and

(*Please turn to page* 1068)

WHAT KIND OF BREEDING ?

After a breeder decides which breed will give him the greatest satisfaction and make him most successful for prevailing farm and market conditions, the next important question that confronts him is the kind of breeding program to follow within the herd.

Essentially the question usually involves whether a pattern employing inbreeding, outbreeding or a combination of the two should be used. Equally important is where selections for use of either should be made and the basic principles which should be employed in making these selections. Also, if inbreeding is the method of choice, it is further necessary to decide whether one should resort to close or distant inbreeding. The latter usually involves line-breeding to an outstanding sire or a great brood cow.

Important Points for Improvement

Regardless of choice as to method of breeding, there are certain fundamental points which must receive consideration in making selections to bring about the desired improvements. Most important among these are the following:

- High Production.
- Preferred type or desirable body conformation.
- Increased length of lactation.
- High efficiency in production.
- Longevity or persistent production year after year.
- Regular reproduction.
- Good milking temperament.
- A pleasant disposition and easy milking qualities.
- High disease resistance.
- Large size and good feeling qualities, especially for roughage.
- High transmitting ability or prepotency.
- Freedom from undesirable traits especially lethals and deformities.
- A desirable pedigree showing inheritance of proved sires and good cow families.

By Prof. George W. Trimberger
Cornell University

Usually the greatest breeding power for the above can be expected if these characteristics show up uniformily in the pedigree, in the individuals themselves, and are transmitted persistently for several generations within a particular line. The females should serve as reservoirs of inheritance for great transmitting sires.

Outbreeding Sometimes Advantageous

The mating of unrelated animals within the same breed is the method of breeding most commonly followed. This has the advantage of unlimited selection from the good ones within the breed. By this method the breeder can keep on building. This is one of the reasons why this approach to the breeding problem is usually recommended until considerable success has been experienced and the particular herd is very outstanding. One of the cardinal principles which must be followed to make this method successful is to select according to a definite standard regardless of the state or herd where the selection is made.

A disadvantage of outbreeding is that unless it is combined with careful selection it does not tend to establish genetically pure lines. It may result in considerable variation in production and individuality unless careful selections are made according to a definite pattern or standard, with all facts accurately available and then given proper consideration. Outbreeding makes for genetic differences and complimentary effects of the genes. It tends to cover up deleterious or undesirable characteristics. When one experiences trouble with a recessive characteristic, it may be too expensive to eliminate the line from a herd and then it may be advantageous to use outcrossing. It also tends toward heterosis or vigor, which may be beneficial.

From the above comments it should be evident that basically the average breeder should use outbreeding until he reaches a certain bench mark through breeding and he has been successful in establishing an outstanding herd or a particularly outstanding line within a good herd. If certain genes or characters are absent from a line and are really needed, the only method of getting them is by outcrossing or by going outside of the particular line or herd. Artificial breeding can use this method successfully if a series of outstanding sires with desirable transmitting ability are used.

Close Inbreeding is Extremely Dangerous

The mating of closely related individuals such as daughter to sire, son to dam, full brother and sister and other highly related individuals is referred to as close or intense inbreeding. The mating of related individuals, but not as closely related as the above, is referred to as distant inbreeding but there is a lack of agreement as to where the dividing line should be placed.

Inbreeding tends to establish genetic purity by concentrating either the good or bad that prevails within a line of breeding. Since most lines are very mixed or heterozygous with hereditary factors for both good and bad, it is an extremely dangerous form of breeding for the practical dairyman. The author has seen many breeders ruined on both type and production by inbreeding when they did not have the superior cattle to warrant following this system of breeding. Others have used the system to accomplish progress that would have involved many years by other methods.

The practice of inbreeding does not add or subtract any genetic factors in a breeding program, but greatly exaggerates or concentrates the inherited characteristics present. There is a

doubling up of undesirable and desirable characteristics. Therefore this method of breeding can be successfully practiced only in superior strains with high quality individuals free from any weakness.

When one has an outstanding line of breeding at the top level for production, type and many of the other desirable characteristics previously mentioned, and no undesirable recessives or weaknesses are present, then it is desirable to have enough courage to inbreed. By doing so a breeder avoids the possibility of throwing away or dissipating great genetic inheritance through breeding, and takes a step forward toward bringing about improvements or stablizing what has been accomplished in the past.

To reach the highest level possible through breeding, the use of inbreeding can be considered as it provides the best opportunity to get both factors, or genes, of the chromosome pairs identical, whereas by a simple mating to a superior animal often only one hereditary factor for the pair is superior. This pairing and covering up of the chromosomes combined with segregation is why it is necessary to deal with inheritance which is relatively pure, or homozygous, if consistently good results through successive generations are to be expected.

When a sire is used on his own daughter the resulting progeny gets one-half of the chromosomes from the sire the same as did the previous daughter, but in addition there is another half of the dam's (the bull's own daughter) chromosomes which originated from this sire. Thus 75 per cent of the chromosomes in the inbred progeny came from the same source or are from this particular sire.

Unfavorable results should be anticipated when inbreeding or concentrating poor inheritance. With poultry and rats, wholesale methods can be used to reject a large number of the individuals, but with cattle the breeder cannot afford this.

Inbreeding so frequently results in a reduction in size, general vigor and fertility that anyone using it should realize that, at first, it often results in greater variability in phenotype (outside appearance and ability), but the genotype (inside genetic makeup and transmitting ability) is such that combined with proper selection desirable characteristics can be concentrated and eventually more uniformity and less variability is obtained.

This gene concentration explains why an inbred population at first has more variability in outside appearance, but when selection and culling is brought into play, according to a definite standard, the population becomes less variable because the individuals are now more homozygous or similar in their genetic composition or makeup.

After a high level is reached the problem in any herd is to find the right kind of a bull. Each sire used in succession should be better genetically than the average of the females on which he has to be used. Often a herd reaches a high level and then becomes static or regresses. Unless a herd owner or manager tries to produce a calf that is better than the dam he does not qualify as a breeder, because the objective is to obtain a definite improvement, generation after generation.

The dream of every breeder of animals is to establish a line that will be sufficiently pure to breed true. Such surety can occur only when the genes for a particular factor are alike in both the egg and sperm. Inbreeding can accomplish this, whereas with outbreeding the odds are tremendous against such an occurrence. If it does occur, then usually part of it is lost in the next generation because it is only rarely that one can escape from the mixed lot of genes.

With odds approximately six to one against favorable results from close inbreeding, one can be sure that inbreeding will show up as quite inferior to outbreeding when the average of a large group is considered. However, with selection it can be successful if one is willing to absorb the expense of the discards or failures. The cost of success from inbreeding is high due to the heavy culling or selection that is involved. By the same token, some outstanding success stories can be written about accomplishments with a selected group from inbreeding. In either case the facts are distorted or hidden unless one considers the entire situation and that its success depends entirely on the genetic makeup of the individuals used for inbreeding. Another point can be made with certainty and that is to emphasize that the average herd is not good enough genetically in its inheritance to get satisfactory results from inbreeding.

Inbreeding is a method available to the breeder for fixing, retaining and multiplying exceptionally good inheritance. The 30 pairs of chromosomes in cattle must possess a preponderance of good inheritance and a minimum of poor inheritance before these can be successfully concentrated. The only way to get more milk, high test, improved type, longevity, greater disease resistance, easy milking qualities, good feeding characteristics and many other qualities is by having genes or factors present for these desirable features and then concentrate them through the breeding program. The undesirable genes present must be so low in numbers that they can be discarded through culling without too much difficulty.

Actual Results from Inbreeding

The Arabs inbred their horses very extensively during the time of Aristotle. They possessed a pure and outstanding strain of horses with the result that they used this method of breeding very successfully and had few or no bad results.

The early breeders who founded the various breeds of livestock fixed the type by inbreeding, and during those days the practice was in much better repute than it is today. Many examples could be cited where inbreeding was used at an early date to obtain such outstanding results that the breeders became famous and are still known today for their advancements and contribution to their respective breeds. This has reference especially to Bakewell, the Colling Brothers, Thomas Bates, Cruickshank, the Booths, and others who used this system of mating so successfully. Some of their successors evidently did not have as pure and strong lines of breeding and therefore experienced enough difficulty so intense inbreeding was largely abandoned for a considerable time.

Flies inbred for many, many generations combined with selection for vigorous strains resulted in maintaining or increasing vigor and fecundity. For rats many conflicting reports with good and others with deleterious effects can be cited. However, at Wistar Institute, rats were inbred for many successive generations. Combined with proper selection, the results were very gratifying. The final line from continued brother-sister matings over dozens of generations was superior in size, weight gains, fertility as indicated by litter size, early sexual maturity and vigor. It must be emphasized, however, that selection combined with inbreeding was responsible for these results, as hundreds of rats were discarded or sent down the drain. This brought success, whereas random matings probably would have resulted in injurious effects.

Exeripments with guinea pigs with limited selection terminated in unfavorable results. A marked improvement resulted when crosses were made between the inbred lines. Progeny from this cross were superior over both parental stock.

The ancestry of the famous Cleopatra shows a case of extremely close inbreeding. She was the result of a brother-sister mating preceded by three full brother-sister matings for every second preceding generation. Moses, the unequalled lawgiver of the Israel-

ites, who formulated the 10 Commandments, was the result of a marriage between a daughter and grandson of Levi. For these early outstanding examples of success from inbreeding among people it is possible to point to hundreds of failures where the resulting offspring ranged from mediocre results to individuals who were morons. These bad effects were so common that eventually the laws of the land forbid marriages among cousins or close relatives.

A very prominent Guernsey breeding establishment published their results from inbreeding through their advertisement in the Journal a few years ago. It was stressed that 85 per cent of their original foundation herd could not survive inbreeding. These results again showed odds nearly six to one against being successful with inbreeding. All professional gamblers stay clear of games involving such heavy odds. However, when combined with heavy culling and selection this famous breeder considered inbreeding a very useful tool toward making progress if one is prepared to pay the price for this accuracy and more uniformity in transmitting ability. On this farm, with 13 years of inbreeding, it was concluded that the rate of maturity is delayed by having a slower rate but the final size is about the same. The general type and some other advantages were in favor of the inbreds.

For dairy cattle the most comprehensive experimental information on inbreeding is available from the projects at the New Jersey Experiment Station, the California Station and the Bureau of Dairy Industry. The New Jersey project at Rutgers shows that with careful selection and continuous elimination of undesirable recessive factors it is possible to inbreed cattle and at the same time transmit genetic factors for superior size, type, butterfat percentage, milk production and total fat. However, as intense inbreeding (beyond inbreeding coefficient of 0.20) was used the results obtained were less favorable than with more distant inbreeding. The published reports on the New Jersey work emphasize the importance of using superior foundation animals and then employing rigid selection and culling.

Some of the experimental work at the University of California at Davis involved a situation where one bull was used in the University herd for a period of 13 years. His 88 daughters possessed different degrees of inbreeding from none to very intense. As the coefficient of inbreeding increased, a significant proportionate per cent decrease of size in height, weight, and heart girth was demonstrated. With another breed their research work indicated that these disadvantages can be overcome with careful selection and culling. This was also necessary for elimination of defects and lethals encountered in a close inbreeding program. However, after much costly culling outstanding inbred lines were salvaged.

The herd at Iowa State College has been a closed herd for one of the breeds and much information is being accumulated on the results that can be expected from inbreeding. At the same time environmental effects are given proper consideration in this study.

Results observed from inbreeding dairy cattle by the Beltsville workers at the United States Department of Agriculture agree in substance with results mentioned. They reported on using inbreeding for dairy cattle improvement. A summary of their work shows a decline in birth weight and rate of growth, an increase in mortality due to lowered disease resistance, and a larger number of deformed calves as inbreeding increased. However, production in which the lines were superior was increased by inbreeding.

The experiments with inbreeding swine at the University of Minnesota Agricultural Experiment Station showed that without rigid selection and culling, body size, litter size, vigor and rate of gain decreased among inbred hogs. However, by employing careful selection, lines were developed which due to their genetic superiority of the original stock could be inbred without any recognizable loss of vigor.

Results from herd analyses in Animal Husbandry Extension at Cornell University compared inbred and outcross daughters for 26 sires with five or more daughters in each category for a particular sire. In 23 cases the outbred daughters excelled in production and in only three cases were the inbred daughters superior when compared to the outcross daughters of the same bull.

In another tabulation at Cornell with 320 sires proved with 10 or more daughters in herd analysis work, there were 34 bulls with one or more daughters bred back directly to their own sire. A summary of the results for 62 inbred daughters from these 34 average bulls mated to dams with a level of 388 pounds of fat on 2x milking, 305 days mature equivalent, is given in Table I.

The results (Table I) with these average bulls used in average farmer herds clearly demonstrates what can be expected from inbreeding if the original individuals or lines used for inbreeding are not superior. This is why the rank and file breeder should not consider using inbreeding for the program in his herd.

On the other side of the ledger it is possible to refer to numerous cases of rapid breed improvement through line and inbreeding. Last summer, when Jurat Ernest de Garis, Honorable Secretary of the Royal Guernsey Agricultural Society on the Island of Guernsey, did such a remarkable job of showing the author a number of the herds, the farm of F. W. Browning, The Spurs, St. Andrews, Guernsey Isle, was visited. Here very good results were observed from an intensive inbreeding program with superior cattle which produced very outstanding progeny from sire-daughter, brother-sister and other matings of very closely related individuals.

There are so many herds where inbreeding through line-breeding has been used with both extreme success and failure, that no attempt will be made here to start enumerating some of these. With rigid selection the individuals apparently pure or homozygous for certain undesirable genes are discarded, but those showing the effects of desirable genes are utilized in further matings to improve the breed and develop outstanding lines of breeding. It should be mentioned that inheritance in cattle with 30 pairs of chromosomes is so complex that it is not possible to accomplish the above with a line that is obviously inferior in genetic constitution. From information available at present it appears that efforts at purification by inbreeding and selection can be successful or productive only if superior stock is used to employ inbreeding.

TABLE I

	Average pounds of	increase or decrease in production	
Outcross daughters	311 Milk	+.06%	— 4 Fat
Inbred daughters	1646 Milk	+.07%	—50 Fat

	Number of daughters equal or better than the dams.		
	Milk	Test	Fat
	%	%	%
Outcross daughters	44	58	48
Inbred daughters	24	63	27

Combinations of Inbreeding and Outbreeding

Since inbreeding brings out any recessives present in the line and sometimes reduces size, strength and constitutional vigor, outbreeding often must be introduced to gain back what was lost if superior inheritance was not indicated from inbreeding. The practice of outbreeding at this stage often results in extra vigor due to heterosis. By using this approach the breeder can recover in one generation what he lost. Inferior results from inbreeding is not the fault of the system but the fault of the inferior germ plasm which existed when inbreeding was started. Such results immediately suggest following outbreeding. Inbreeding is a method of finding the good and the bad. In dairy cattle breeding the good may be preserved by selection and the bad gradually weeded out by culling or covered up by outcrossing.

Undoubtedly the crossing of inbred lines will be used more extensively and successfully in the future. The more extensive use of inbred sires resulting from planned matings with the express intention of getting an inbred sire, rather than an inbred female, from a particular mating can be justified with superior lines from a genetic standpoint. Preliminary information indicates that outbreeding from highly inbred sires can accomplish the most from breeding today. The New Jersey and other work indicates that this will often result in good increases. In view of this, a considerable number of breeders prefer to use intensely inbred sires but do not care for females bred this way.

Measures of Breeding Worth

To be successful in his evaluation a breeder needs reliable information based on accurate records for production and many other characteristics. If these records are not authentic or lack sufficient detail, they do not provide enough information for the breeder to determine with a certain degree of accuracy the kind of genes and chromosomes the individual animal actually has. In this situation he then merely guesses, which means the future value of the herd, his economic statis or income, and his prestige as a breeder is entirely dependent on the accuracy of the guess. If one has complete records, year after year, on an accurate basis without any manipulation, and if culling and selection is done after the information is duly recorded, one can have so much more assurance of being successful, reap the advantages of extra financial gain and maintain a high prestige as a breeder. The only sound basis of selection is from unselected information. Sound selection and culling is a useful tool to improve the genetic potency of a herd.

For a more accurate pedigree evaluation, close relatives of all the animals in the pedigree should be considered. This gives a better picture of the animal's inheritance than is possible for considering only the direct ancestors. Often a pedigree as prepared on a commercial basis has little reliable information in it since selected individuals with selected records get the main play. Genetic worth to be of any help in selection must be based on all the offspring from a sire and consider all records on the individuals instead of only the highest record. The transmitting ability of a sire's sons is also an accurate evaluation, which is being used more at the present time. This approach is valuable because it furnishes unbiased and often less controlable information on genetic worth.

Many breeders can truthfully say that they do not know much about inbreeding because to date they had cattle in their herd that did not justify inbreeding, or intensifying the inheritance factors present. If a breeder attempts to concentrate or intensify mediocre inheritance through inbreeding, his program is immediately doomed for failure. Inbreeding still is the best way to determine what kind of genes the individual or group of individuals, or certain lines of breeding on a broader scope, possess. The breeder can get the best indication of the kind of inheritance present by considering the animal's pedigree or ancestry, by the characteristics possessed by the individual itself, and finally from the progeny. All inbreeding does is speed up this process by concentration of the hereditary genes or characters. The final results obtained are entirely dependent on the number of desirable genes available as compared to the undesirable ones. It must be remembered that both are concentrated or doubled up, so to speak, at the same time.

Since usually less than one third of variation or accomplished improvement is due to inheritance, and the remainder to environment, the breeder often has a poor guide as to the actual genetic makeup and transmitting ability of an individual. Also some breeders are selling environmental value on the basis of genetic worth. Information on all relatives can be very useful.

Regardless of system for in- or outbreeding, the best selection is to pick an individual, either male or female, that has a good proved bull for a sire and from a dam that was sired by a good proved sire. Her dam in turn, or the maternal granddam, should be sired by a desirable proved bull. The greater the number of outstanding proved sires in the ancestry the more are the odds in favor of success in the future. When all these are uniformily good for type and production it should provide a sound basis on which to base selections for either method.

Whether in- or outbreeding is used, and regardless of how much know-how is available for selection, it is best to provide the opportunity for a bull to have 10 to 15 daughters and then lay him aside until observations can be made on the type and performance of his daughters. Although slow, it saves many heartbreaks and prevents great financial losses which are so frequently experienced by breeders at all levels of breeding. This avoids the dangerous hazard of full use for a young bull which can wreck a constructive breeding program which has prevailed in a herd previous to this selection.

It is immediately apparent that mediocrity, which includes the greatest part of the cattle population, has no place for a program of inbreeding, but superior germ plasm is the first requirement for success.

Improper Use of Inbreeding

Although having full recognition of the basic principles involved for inbreeding, some breeders have abused this by using it in a form that the author likes to describe as a "swivel chair" development. One approach is to put a particularly popular or highly publicized individual close up in both brackets of the pedigree so it has 2x as much appeal or promotional value. Such a pedigree is very desirable when the particular individual is truly great, but when this is not the case then the entire approach is a scheme for commercialization when the breeding does not warrant this. The final end point will be that the breeder will not get a good impression on the value of inbreeding.

The second improper use of inbreeding or line-breeding is to use it as a "come on" game to sell bulls repeatedly to the same customers when the results from previous selections do not warrent this. Breeders sometimes are more concerned with personal gain than in herd and breed improvement.

With superior lines of breeding, based on sound information available, both of the two situations often abused can be highly recommended and can be used to expediate the making of rapid improvements in dairy cattle breeding. It is a common sense procedure that when one finds a herd in which the inheritance is very compatible to that in his own herd that he should go back for additional male or female selections. The above applies only if this breeder from whose herd

the selections were made still has a successful breeding program.

Practical Uses of Inbreeding

The following can be listed as practical uses for inbreeding:

1. Purification and concentration of the bloodlines through segregation. The more nearly homozygous individual obtained from inbreeding should be more prepotent for any desirable or undesirable characteristics carried in the line.

2. To perpetuate the breeding of a certain outstanding brood cow or a great breeding bull. This is line-breeding and is the form of inbreeding most prevalent and involves fewer hazards with a better chance for success. This is a slow road toward success, but does hold variation in check by avoiding any violent outcrosses.

3. For the one or two top breeders, or those in the upper 10 per cent of the breed, it guards against a step backward, since they are advanced so far over the rank and file breeder's herd that it becomes extremely difficult to make outcrosses which will stabilize or improve on what they have.

4. Inbreeding now offers a much better chance of finding what is needed in herds of very outstanding quality. Development of inbred lines to cross with each other and benefit from the advantage of homozygosity in each line, and in addition get the advantage of heterosis obtained from such matings, should have sufficient merit for use under certain conditions.

5. To obtain superior inbred sires for outbreeding to produce the most rapid and general improvement possible from any known breeding system today.

6. To form new breeds. This probably refers more to the past usage than for the future.

7. To test or discover if certain undesirable genes, defects or lethals are under cover and eliminate them from a breeding program. The majority of the lethal and undesirable factors have been discovered from mating relatives. A bull may have considerable more value for breeding if it is proved, with a reasonable degree of assurance, through sire-daughter matings that he does not carry the gene for a certain recessive factor.

8. Another use of inbreeding is to hold or stabilize a particular herd when it has become the most outstanding of the breed. This is done by line-breeding to particularly desirable animals within the herd or within the breed when the line is already well represented in the herd and has contributed markedly toward its success. Through prudent line-breeding by successive use of descendants of a particularly desirable cow or bull, the breeder is employing an accurate method of maintaining the desired genes which have contributed so much toward the success of his breeding program. This distant inbreeding or line-breeding is the system that can be wholeheartedly recommended for superior inheritance.

Summary

In conclusion, it can be stated that inbreeding is not recommended for the average dairyman as he cannot afford to take the risk of failure. Results obtained from inbreeding definitely demonstrate that the majority of dairy cattle from the usual population of purebreds cannot stand inbreeding. However, the occasional success in a single line has had and will continue to have a profound effect on dairy cattle improvement through breeding.

To gamble on these isolated cases of success one must be prepared to pay the price. The best approach is to realize that one is taking a chance with close inbreeding with heavy odds weighted against its success. It is advisable to try a small sample. Since the success of the system is entirely dependent on the genetic quality of the individuals involved, the breeder determines cautiously whether he has found a treasure or disaster. In this way one has the fun of taking the chance, but his risks are not excessive.

If one finds the bad instead of the good, he can switch away from this approach and select more intelligently for improvement by outcrossing with special emphasis on improvement of the weak points. On the other hand, if fortune should strike and the results look extremely favorable then inbreeding could be used to a much greater extent within the particular line.

When the final summary is made on inbreeding it must be recognized that dominant genes which promote vigor, control size, production and many other factors cover up the action of recessive genes. Inbreeding, which promotes genetic purity for either good or bad, brings these undesirable traits to light. Inbreeding without rigorous selection for vigor, therefore, is almost certain to result in a loss of vigor. If one is to follow an inbreeding program he must be so fixed financially that it will be possible for him to practice very rigid culling and discard the undesirable animals. This careful selection and rigid culling can be used to enable the breeder to purify lines for the more desirable genes and thus use inbreeding to accomplish a marked improvement.

Some breeders follow a routine practice of breeding a few daughters back to their sires because it is the quickest and surest way to determine inherited defects in a sire's genetic makeup which may not be apparent in the first generation of outcrossing. By this, the breeder can detect recessives and decide whether or not to continue to introduce a particular character into his herd.

Inbreeding speeds up improvement and can be used to advantage with the best lines to help improve the breed. However, it must again be emphasized that complete information is needed to find superior inheritance, and rarely is enough detailed information available for this. Frequently breeders are disillusioned because they are not dealing with the genetic superiority that they think they have selected.

Actually a breeder with a herd that is most outstanding can select a herd bull from his own breeding and know much more about him as a prospective herd improver than one secured from outside herds. With the more distant inbreeding system or line-breeding, a beginning can be made in an outstanding herd toward the process of purifying the line without raising the level of inbreeding to the point where it is likely to have deleterious effect on performance. It should be evident that this is one place or circumstance where a compromise can be justified.

Breeders who understand practical genetics and systems of breeding can use intelligent and sound judgment to develop a progressive breeding program by evaluating all the information available to achieve steady and lasting improvement.

Chat . . .

Jared Evans, 1953 winner of The American Guernsey Cattle Club scholarship, and Ted Davis, Guernsey farm trainee, both students at L. S. U., did an outstanding job of erecting a Guernsey breed booth in time for the spring livestock show held at the University. Both of these young men have a keen interest in the breed and took time out to put up the exhibit which is in a permanent display window in the Coliseum.

Mr. and Mrs. Malcolm Caffee, Broken Arrow, Okla., have built a new barn and milk house. They have recently purchased five females from V. B. Goshorn. This is a foundation for purebreds, as they have several grades in their small herd. They hope to convert the herd to a purebred development, using Langwater Sheriff and Meadow Lodge Truce, located at nearby Ger Von Farm, owned by Mr. and Mrs. Goshorn, as their herd sires.

There is absolutely no waste to milk. Every part of this delicious food can be enjoyed and easily digested—down to the last drop.

Guernsey Meetings...

Illinois

By M. L. Dawdy

The annual meeting of the Illinois G. B. A. held at the University of Illinois on February 26 was attended by 150 people. It was an excellent meeting with President J. D. Milliken presiding.

The association has finished one of its most successful years, financially, and there was a splendid feeling of optimism, enthusiasm and co-operation among the membership. Receiving particular credit for the successful year was field secretary George A. Campbell, Jr., for his untiring efforts to promote the Association's activities, as well as the splendid cooperation and efforts of the officers, the committees and the members.

In his field secretary's report, Mr. Campbell praised the officers and committees of the nine Illinois district associations for the generous amount of time they have given. He pointed out that Guernsey activity was the greatest where there was adequate leadership and interest, and that this is the key to a successful state-wide program. Special mention was made of the organizational work of Arthur E. Bauer and Robert L. McCray, vice-president of District Five, who visited and held meetings in every county of the district last year. A 13 per cent increase in state memberships and the success of the Illinois G. B. A. milk program, were probably the highlights of the report. In the last 21 months, since the inauguration of the GURN-Z-GOLD milk program in Illinois, there has been an increase of over 100 per cent in the sales of Golden Guernsey and GURN-Z-GOLD milk. The 1953 increase was 1,300,000 quarts for a 4,700,000 quart volume. This has occurred in the face of general milk surpluses. However, in the market areas where there has been an aggressive milk program it has been necessary to increase the supply of Guernsey milk to meet the demand. In the area most recently opened up, 41 head of Guernseys have been moved into the area the first month of the program, and two producers have converted from another breed to Guernseys.

Another highlight of the field secretary's report was that 1953 was the fourth time and the third consecutive year that Illinois had won the State Herd class at the National Guernsey Show, and in addition had won the same class at the 1953 International Dairy Show. Breeders developing new State Production Champions during 1953 were recognized.

Revenue from cattle sales was down in 1953, including the State Sale sponsored by the Association. Female registrations also declined. However, only 309 head less were sold last year in Illinois and purchases were down only 311 head.

The Milk Committee's report was extremely interesting and was made by Chairman W. H. Odlum, who has given a remarkable amount of his own time, energy and interest to the Illinois Milk Program. He reviewed the past 21 months' program, emphasizing that the present GURN-Z-GOLD program was started only after careful analysis of the market situation and by experimenting with four original accounts. Among the findings mentioned, which prompted the present program, were the increase in milk sales through stores; promotion of high protein diets; large dairies promoting various low-fat milks at cheaper prices but lacking flavor due to added solids by various processes, and the decline of sales of premium high-fat milk. He reported the second oldest distributor to handle GURN-Z-GOLD has added 5,097 new accounts in 21 months and is now pushing for 7,500. Mr. Odlum also showed charts of the past two years' sales of each distributor handling Golden Guernsey and GURN-Z-GOLD milk.

Jesse E. Tuttle, secretary and treasurer of the Association, gave his report and also the Youth Committee report. He stated that the State Association would sponsor three additional juniors, or a total of six, at the National Guernsey Junior Show, and three at the International Dairy Show in 1954. Eighty-four County Championship Certificates of Merit were awarded at the close of the fair season by the Illinois G. B. A. to the juniors who had been selected as the outstanding Guernsey project members of their respective counties. These boys and girls were invited to the annual meeting as guests of the state association, and 18 were present.

In the report of the year's activities by Districts, eight of the nine held parish shows and many gave evidence of increased local activity.

The nominating committee, consisting of Malcolm J. Boyle, chairman, Milton Dennis and William Walker reported and placed in nomination the following, all of whom were reelected as directors of the state association: Charles Vanderheyden, Stockton, for District One; J. D. Milliken, Princeton, for District Four; John Ostrodka, Sandoval, for District Seven, and Oliver M. Burton, Lake Forest, Director-at-Large.

Special entertainment, arranged by Robert McCray, included vocal numbers by Miss Marilyn Jones, a student at the University of Illinois; Miss Frances Cox, also a student at the University and the daughter of Mr. and Mrs. A. E. Cox, Lake Forest, and readings by Mrs. Wilbur Kaufmann.

Featured speakers were Delbert Kingston, Cary, member of the Executive Committee of The American Guernsey Cattle Club, who discussed dairy cattle breeding plans, and Dr. Glenn W. Salisbury, Head of the Department of Dairy Science, University of Illinois, who made a few remarks relative to the activity of the Dairy Department of the University and a future look at the dairy picture.

Others who were introduced and

4-H award winners at Illinois meeting: Front row, Winifred Ann Richey, Edgar County, Janet Yakey, Moultrie County, Marilyn Jenner, Vermilion County, and Marie Budke, Mason County; second row, Betty Stephen, Clark County, Joyce Huff, Jefferson County, Dale Trimble, Piatt County, Robert Foster, McDonald County, and Wayne Schertz, Livingston County; third row, Jerry Norfleet, Ford County, Warren Varland, LaSalle County, Wayne Mohr, McLean County, Donald LaFond, Iroquois County, Robert Allen, Shelby County, Charles Jones, Cumberland County, and William Krueger, Lake County.

made brief remarks were E. T. Wallace, secretary of the Indiana G. B. A., Dr. W. W. Yapp, Prof. C. S. Rhode, Prof. K. E. Gardner, and J. G. Cash, of the staff of the University of Illinois, and M. L. Dawdy, field representative of The American Guernsey Cattle Club.

At the reorganization of the Board, following the meeting, the following officers were reelected: President, J. D. Milliken, Princeton; vice-president, W. H. Odlum, Roselle; secretary-treasurer, Jesse E. Tuttle, West York, and field secretary, George A. Campbell, Jr., Batavia.

Bucks County, Pa., Meeting

By Wm. H. Juzi

The 35th annual Bucks County, Pa., G. B. A. meeting was held at Plumsteadville, Pa., on March 12. President Ed Donohoe called on J. Earle Yerkes, Jr., for the report of the secretary-treasurer.

Philip Smith reported on the sixth annual show held last year, pointing out that it was very successful but he hoped that more new breeders would participate this year. The show made a profit of $340.

Paul Bryan reported on a successful tour, and stressed the value that can be gained by participating.

Philip Smith, a long-time breeder of Guernseys, gave a thought-inspiring resume on production testing in Bucks County. He pointed to the need of more lifetime production testing in cow families, and the value of using this information in the selection of sires in herds and in artificial breeding units. County Agent William Greenawalt commented on the Bang's program and stressed the need of soil analysis before engaging in a fertilization program.

After a delicious turkey dinner, the group reconvened and reelected the following officers: E. F. Donohoe, president; Alvin Worthington, vice-president, and J. Earle Yerkes, Jr., secretary-treasurer. The three new directors for the year are J. H. Bradshaw, Clarence Myers and Corey C. Garey, Jr.

Assistant County Agent Paul Rothrock reported on the 4-H Club program and introduced a number of the youngsters who were guests of the association. Leroy Comly, of Buckingham Valley, was awarded the Annual 4-H Trophy for having the best-fitted and shown Guernsey at the County Round-Up.

A highlight of the program was the presentation of a Golden Guernsey jug and sugar bowl set to Mr. and Mrs. Amos Bryan for their contribution to the Guernsey development in the county. They started with Guernseys 50 years ago. County Agent Greenawalt, who made the presentation, pointed out that not only did the Bryans contribute greatly to the Guernsey program, but in so doing also raised a family, each of which has gained prominence in their field of endeavor, agriculture and livestock breeding.

The group participated in a half hour program sponsored by the WOR farm quiz.

William H. Juzi of the State Association gave the featured talk of the afternoon. He explained in detail the functions of the State Association and what it has done in the past and is presently doing in the field of milk promotion and cattle sales.

Northumberland County, Pa., Meeting

By John F. Blyholder

The Northumberland County G. B. A. met on March 3 at Sunbury, Pennsylvania. The County 4-H Dairy Club met with the breeders to hear talks by A. M. MacKay, The American Guernsey Cattle Club representative, on the Club's activities, emphasizing weeding out poor producers and poor type animals.

John Blyholder, fieldman for the State Association, talked on the milk situation, saying that the poor producers in the herds were causing the oversupply at present. He suggested ways for farmers to help sell more of their own product. Kermit Witmer, Dalmatia, new director of the State Association for that area, gave his impressions of his first board meeting, complimenting the state office very highly.

After the speakers, the 4-H Club had their meeting and the Guernsey breeders held their business meeting. Mark Witmer, vice-president, was in charge in the absence of Donald Strouse, president. It was voted to hold a youth show this summer for 4-H and FFA members.

Refreshments, including Golden Guernsey milk donated by H. D. Mummey and Sons, were served to the 50 members and friends present.

Wisconsin

By Charles L. Dalton

The annual meeting of the Wisconsin G. B. A. was held at the Loraine Hotel, Madison, on February 4. Bernard Wood, president, presided.

The following members were elected to three-year terms on the Board: John R. Kimberly, Neenah; William Y. Gilmore, Jr., Lake Geneva, and William Basse, Muskego.

Long-time Production Certificates were presented to William H. Basse, Muskego; Robert Caldwell, Oshkosh; L. W. Cowan and Son, Oshkosh; Joe Cramer and Son, Menomonie; Lloyd Jones, Oshkosh; John R. Kimberly, Neenah; Roy Mackie, Pickett; N. J. Moon, Oshkosh; E. A. Nelson, Neenah; Donald Rath, Oshkosh; Donald Rowald, Evansville; V. K. Sherburne, Rusk; H. J. Wilson, Rush Lake; Howard E. Wood, Oshkosh, and Walter Wood, Oshkosh.

Several resolutions were passed including the following:

"WHEREAS, since our last Annual Meeting it has pleased the Father of us all that the following members should this past year have been called to the "Great Beyond": Ralph Tratt, L. E. Gordon, Dr. Wayne Munn, Ed Qualkinbush, and Adolph Nuttelman.

THEREFORE, the Wisconsin Guernsey Breeders' Association in Annual Meeting in Madison, the fourth day of February, 1954, go on record in appreciation of the work and life of these members, and extend an expression of sympathy to their families, and instruct the secretary to place a copy of this resolution upon our records and further instruct him to send a copy of this resolution to the families of the members above mentioned. Motion was carried by a rising vote.

John Wheeler, a representative of the Guernsey Breeders' Journal, explained that the Wisconsin Directory would appear in the May 15 issue of the Journal. The Directory will carry the story of state activities, a complete listing of all members of the State Association, with their farm name and address, and breeder advertising.

George Chambers, National fieldman, when called upon, stated that Wisconsin is back into second place in the number of registrations. The state registered the largest number of bulls and will also be tops in number of herds classified. Mr. Chambers announced that Lawrence Colebank, of the University of Tennessee, will serve as the new classifier to replace L. V. Wilson, who recently resigned. The membership was brought up to date on H.I.R. changes and also changes in the classification program. Members were urged to get up-to-date on registrations and also to become active in showing, in the hopes that Wisconsin could present an outstanding State Herd at the National Dairy Cattle Congress.

Gavin McKerrow, a member of the Executive Committee of The American Guernsey Cattle Club, urged the members to attend the annual meeting to be held in Boston, and to take advantage of the opportunity of visiting Peterborough. He further requested that any one having suggestions per-

taining to national Guernsey affairs should feel free to discuss them with him, and he would be pleased to present them to the Executive Committee.

One hundred and sixty-seven people attended the evening banquet. They were greeted by President Wood, who then turned the program over to the state secretary, Charles L. Dalton, who served as M. C. Presentations for outstanding 4-H and FFA work in the Guernsey breed were made to the following: Edward Plechaty, Fort Atkinson; John Rohrer, Nashotah; Melvin Kingslien, Viroqua; Rodney Haese, Chilton; Pat O'Keefe, Stevens Point; Ronald Garbisch, Granton; Donald Gonske, Rice Lake; Philip Walters, Wausau; Roger Benrud, Melrose; Verdella Ossig, Merrill; Marlene Dietz, Hortonville; Sylvia Riemer, Cedarburg; Norman Doering, Baraboo; Lee Swan, Shell Lake, Kenneth Witt, Wild Rose, and John Fett, Plymouth.

The speaker of the evening was A. S. Puelicher, president of the Marshall and Ilsley Bank, Milwaukee, who gave an outstanding address on the business outlook for the coming years.

Tidewater Guernsey Breeders

By A. M. MacKay

Richard Gwathmey, Bruington, Va., was reelected president of the Tidewater G. B. A. at the annual meeting in Tappahannock on February 26. R. M. Griggs, Bruington, was named vice-president and Robert Hutcheson, Gloucester, secretary-treasurer.

Full reports of the previous year's work were given by Clifton Broaddus, show committee, R. M. Griggs, sales committee and J. F. Chase, field day. The award of a heifer calf to the most outstanding 4-H or FFA boy or girl was presented to Bill Carleton, King and Queen, by Waring Trible.

The feature of the program was a panel discussion on "The Production and Sale of Quality Milk." R. G. Connelly, extension dairyman, acted as moderator, with K. M. Mace, secretary of the Virginia G. B. A., Clark Fleming, Jr., manager, Bayville Farms, and A. M. MacKay, field representative of The American Guernsey Cattle Club, as members.

Guests for lunch were 12 4-H members from the district. To take advantage of the interest and enthusiasm of these juniors they were assigned to various committees by the President.

In planning for the coming year, the following committee chairmen were named: Program, R. M. Griggs; show, Clarence Campbell, Jr.; sales, Clifton Broaddus; field day, Emmet Beazley; dairy heifer project, Waring Trible; host committee for sale, Wright Gouldin, and milk committee, Wright Gouldin.

Directors of the Tidewater G. B. A. Seated, R. M. Griggs, Robert Hutchison, and Richard Gwathmey; standing, J. L. Pierson, Luther George, J. F. Chase, Wright Gouldin, Clarence Campbell, Jr., and J. H Carlton.

Strafford Has Big Turnout

By Joseph Pendergast

The annual meeting of the Strafford County, N. H., G. B. A., held in Cocheco Grange Hall near Dover, on February 23, attracted the largest crowd of Guernsey breeders and friends ever to attend. Following the dinner, served by members of the Grange, Fred Riley, president, called the meeting to order and expressed appreciation to the members for the fine turnout. He called on Raymond Lincoln for the secretary-treasurer's report.

Joseph Pendergast, field representative, extended an invitation to everyone to attend the annual meeting of The American Guernsey Cattle Club. He pointed out that every Guernsey breeder in the area should plan to attend the meeting and be at Topsfield to see many of the top Guernseys judged by Dean Kildee. Rex LeParmentier, Danvers, Mass., was introduced and expressed hope that New Hampshire would be well represented.

Officers and directors elected for 1954 were: Fred Riley, president; Everett Dutton, vice-president, and Raymond Lincoln, secretary-treasurer. Directors are: Everett Carlson, John Malley, Robert Kenniston, John Hull, Richard Young, and Eleanor Evans.

Immediately following adjournment of the business session, President Riley turned the remaining part of the meeting over to the genial county agent, Dan Adams, a true friend of Strafford County Guernsey breeders. As usual, Dan started with his timely and humorous stories. He then called on Perley Fitts, Commissioner of Agriculture, who in a few well-chosen words emphasized the importance of the continuous need for more and more emphasis on a sound advertising milk selling program.

Following Commissioner Fitts, Dean Grinnell, College of Agriculture, University of New Hampshire was introduced. Others introduced were Professor Kenneth Morrow, Hilton Boynton, and Gunnar Olsson from the University of New Hampshire, Win Amidon, manager of the Vermont-New Hampshire Breeding Association, Arthur Cutter, FFA, Guy Angle, Ken Foley, and several feed dealers in the area.

The entertainment was provided by Dana Hull, New England sales manager of the Farm Journal magazine. After a few introductory remarks, Mr. Hull showed an excellent movie, "Rubber Lends a Hand."

Jefferson County, Pa., Meeting

By Howard R. Davis, Jr.

One of the largest groups ever to attend a Jefferson County G. B. A. meeting assembled on March 17 at Emrickville, Pennsylvania. The turnout included many wives of Guernsey breeders and their families, along with several 4-H members. President James Wilson, Brockway, introduced A. M. MacKay, fieldman for The American Guernsey Cattle Club, who presented a film on the National Dairy Cattle Congress held at Waterloo, Iowa.

The main item for consideration at the short business meeting was the election of two new directors to serve for a period of three years. Directors elected were Wayne Cowan, Brookville, and Walter Shobert, Brookville. Officers elected for the coming year are James Wilson, Brockway, president; Enlo Smith, Falls Creek, vice-president, and Gene Harding, Brookville, secretary-treasurer.

Wade White, Western Pennsylvania representative, made a few remarks on Guernsey activities throughout the state, and A. M. MacKay, reporting on the activities of The American Guernsey Cattle Club, told of the programs now being carried on for testing and classification.

The speaker for the evening was Dr. T. Y. Tanabe, from the Dairy Cattle Breeding Research Center at Pennsylvania State University. Dr. Tanabe based his talk on the work he has been carrying on in the field of sterility in dairy cattle. He pointed out that many cases of so-called sterility can be corrected on the farm, and the animal saved for future use in the dairy herd.

After lunch, George Thompson, manager of the Western Pennsylvania Artificial Breeding Co-op., held a short discussion on the value of D. H. I. A. proof of bulls.

Indiana County Meeting

By Howard R. Davis, Jr.

Members of the Indiana County, Pa., G. B. A. met in Indiana, Pa., in March. Two directors, Glenn Coleman, West Lebanon, and Dwight Barkley, Clarksburg, were elected. The members also voted to continue the presentation of awards to 4-H children exhibiting at the Indiana Fair. They also discussed the advisability of inaugurating a 4-H and FFA heifer calf program. The directors were instructed to look into this program and decide on whether or not to get one started in Indiana County.

After the meeting, the directors met and elected as officers for the coming year, Dwight Barkley, Clarksburg, president; H. M. Travis, Smicksburg, vice-president, and Ralph Speedy, Clarksburg, secretary-treasurer.

The speaker for the afternoon was Gene Harding, Jefferson County Guernsey breeder, who gave an informal talk on the future of dairying and Guernseys in Pennsylvania. Gene pointed out three main factors that must be taken into consideration if a farmer is to be successful during the present times. These factors included the selling of milk, the selection of cows to improve the herd, and the management of these cows in order that they may produce at the highest level of their ability. Upon the conclusion of his talk, Gene answered questions concerning his roughage and breeding program. During this session, he brought out the advantages of a quality roughage program and how it will cut feed costs during all months of the year.

Moultrie Club Annual Meeting

By Paul Krows

Members of the Moultrie County Guernsey Cattle Club held their annual meeting on March 17 at the Farm Bureau Building in Sullivan. Fieldman George Campbell and Paul Krows, Farm Adviser, were present to help with the meeting.

Officers elected for this year are: President, Leonard Aschermann, Sullivan, vice-president, D. W. Rozene, Sullivan, and secretary-treasurer, Delmar Elder, Sullivan.

The Moultrie Club has conducted a program of activities each year since it's organization in 1948. This year's program will include the following: Arrange for a Saturday visit during April to one of Illinois' top Guernsey herds; encourage 4-H and FFA projects with Guernseys; co-operate in having a large entry list of Guernseys at the Central Illinois Dairy Show in Sullivan on August 7; encourage breeders to have a membership in the Illinois G. B. A.; hold a County Guernsey Tour in September.

Following the business and planning part of the meeting, George Campbell discussed a number of important items, including the Guernsey milk program, testing and culling, herd management and awards for junior work. On March 18, George Campbell and Paul Krows presented a 15-minute radio program on Station WLBH at Mattoon.

North Bay Guernsey Meeting

By A. W. Telfer

Robert Carillo, president, opened the annual meeting of the North Bay G. B. A., held in Petaluma, Calif., early in March. Ray Gambonini, president of the State Association, was toastmaster, and among the guests were Eugene Dye, Plant Superintendent of Golden State Company, San Francisco, who announced that the current Golden Guernsey campaign had increased around 415 gallons. H. G. Claudius, of the Consolidated Milk Producers of California, stated that the average per capita consumption of milk was 3.9 for California at large, with 4.3 for the city of San Francisco. He also stated that dairying accounted for 20 per cent of the agricultural income in the state, which is the second largest business. The recent two cuts in milk price has resulted in $25,000,000 drop in income for the dairy farmers. In speaking for the State Milk Control Board, he said that it is the proper function of the government to step in on bargaining to resolve differences in equality of bargaining power. The milk picture is much improved since control has stabilized the industry.

Other guests introduced were Clifford Poe, fieldman for Golden State Company, and C. W. Robinson, of the Western Guernsey Service. W. L. Norton, of the Petaluma High School Agricultural Department, posed the question as to why milk producers did not put one cent per cwt. of milk sold aside for a national advertising program. Arthur W. Telfer, of the State Association, spoke on the relationship of the State Association to county or district groups. Wesley Jamison, manager of the Santa Rosa Fair, was also a guest speaker at the dinner.

It is customary that no business be conducted at this meeting. Instead, good speakers are usually guests at a very pleasant and outstanding dinner. This year, about 70 persons enjoyed a fine Smorgasbord. Camellia corsages were presented to the ladies present with the compliments of Mrs. W. J. Wheeler. This is usually one of the outstanding district Guernsey meetings in the state.

Blue Ridge Meeting

The Blue Ridge G. B. A. held its annual meeting at Rocky Mount Hotel, Rocky Mount, Va., on February 25. Twenty were present for dinner, after which an interesting movie on the "Island of Guernsey" was shown. The interest displayed among the breeders was most encouraging. After the re-election of all officers, plans were made for increasing activity, which included the holding of quarterly meetings. There will be a special effort to have junior calf club members attend as members of the Association and a junior membership will be given in the future with the purchase of each Guernsey club calf. Other breed projects will be a field day and district sale.

The marketing of Golden Guernsey milk developed considerable interesting discussion. A milk salesman, who represented a local dairy, gave an inspiring talk on his experiences in selling Golden Guernsey and how he increased his sales from 470 quarts per month to over 2,700 quarts of Golden Guernsey milk per month. This was in a town of less than 2,000 population, and with keen competition.

Marshall County, Ind., Meeting

By R. C. Harvey, County Agent

The film entitled, "Man-Made Miracles," was enjoyed by the Marshall County, Ind., G. B. A. at the annual meeting at Plymouth on March 19. The traditional ham supper and carry-in dinner was held in the basement of the Presbyterian Church, with an attendance of 75 Guernseymen and their families.

Charles Wilhelm, president, presided. It was decided that a County Guernsey sale would be held this fall. Warren Shenefield, Charles Wilmer, Dale Baker, and Virgil Quivey were elected to the board of directors.

An interesting highlight of the meeting was a panel discussion moderated by R. C. Harvey, county agent, with the panel consisting of Guernsey breeders Lewis Huff and Warren Shenefield; Henry Keifer, breeder and processor, and Bill Campbell, dairy fieldman. The panel discussed about every possible phase of the dairy industry from the place of milk in the reducing diet, to the use of radio stars to sponsor the advertising of dairy products.

Warren County, Pa., Meeting

By Howard R. Davis, Jr.

The spring meeting of the Warren County G. B. A. was held on March 16 in Youngsville, Pennsylvania. The meeting was opened with a tureen

(*Please turn to page 1054*)

The Best Type Cows are the Highest Lifetime Producers

By R. D. Stewart

Guernsey leaders on the Island and in America have continuously stressed conformation as a basis for improving their herd. The type they have established as the ideal has been the type of cow that is the most profitable producer.

A study of type in dairy cattle by a University of Wisconsin seminar group, relates that the earliest score card for a modern dairy breed was published on the Island of Guernsey in 1828. Since then there has been an evolution of score cards on the Island and in America, until we have the present-day all-breed score card, adopted in 1941, and the Guernsey type classification program in use since March 1, 1947.

Do you believe that there is a correlation between type and production? Although the majority of registered Guernsey breeders believe in this theory, at nearly every gathering of progressive breeders someone usually asks questions about it, doubting if there is a correlation. An analysis made after the classification program was established in 1947 shows a very definite correlation between type and production. The group of cows that classified the highest were the highest producers. This was based on one classification and on only one record. We believe that the progressive breeders and students of breeding through the years have had as their ultimate goal an ideal cow that will wear well, and stay in the producing herd for many years, establishing a high and profitable lifetime production.

Those who attended the Type and Production panel discussion at Franchester Farms, in connection with the Annual Meeting of The American Guernsey Cattle Club in 1953, will recall that the theme of the discussions on ideal Guernsey type was "WEARING QUALITIES." The Ideal Type Guernsey cow is one that will wear well, that will produce profitably for many years, and not one that is a thick, beefy, low producer, or one that "shoots the works" in one abnormally high lactation and then goes to pieces because of a pendulous udder, bad legs, or some other reason, causing her to soon be eliminated from the herd.

Believing that the most pronounced correlation between type and production is with lifetime yield, the home office has made a short study of seven HIR herds in different sections of the country that were classified in 1947 and have been on continuous HIR test. The study of the 143 cows in these herds used the original classification rating and the official lifetime production that these cows had to their credit in 1953. Because the study is of a relatively small number of herds and cows, we believe the results should not be considered as conclusive until a wider study is made. There were no Excellent or Poor cows in the herds studied, and not enough Fair cows to include. (Table I. Below.)

This indicates that the better type individuals are the higher lifetime producers, and therefore more profitable.

No. of Cows	Classification Rating	No. of Herds	Average Years of Production	Average lbs. of Fat Per Year
28	Very Good	6	5.2	487
96	Desirable	6	4.4	426
19	Acceptable	5	3.3	409

Table I.

Ways of Increasing Profits

By Arthur Shultis
University of California

This is a good time for dairymen to analyze their business and make improvements in order to lower production costs and maintain a profit. The following management principles are not universally applicable, but they should be carefully considered:

1. Operate in an area where production costs of hay and pasture are low.
2. Grow most of the forage used by the dairy herd.
3. Have enough pasture, since that is the cheapest form of feed.
4. Give pastures good cultural care for good maximum yields.
5. Use the daily ration system of grazing irrigated pasture to get maximum feed and highest production of cows.
6. Give alfalfa proper cultural care to get high, but economical, yields of hay.
7. Harvest and store feed at its stage of highest quality and by the most economical methods, such as silage or field-chopped and barn-cured hay.
8. Green chop alfalfa in place of pasturing only where it is more economical because of greatly increased yields.
9. Feed concentrates moderately, according to the production of each individual cow.
10. Buy concentrates wisely in quantity and in bulk and at no higher cost than necessary.
11. Work toward the most economical level of production per cow through wise culling, breeding for good replacements, and adequate feeding of good roughage.
12. Raise enough promising heifer calves, but not too many, by economical methods but with adequate nutrition.
13. Obtain and hold good labor through good labor relations and management.
14. Save labor by pasturing, by handling concentrates in bulk, by mechanization of hay handling and feeding, by smaller milking barns, and by pipeline milkers.

Chat . . .

J. T. Christian, manager of Dunwalke Farm, Inc., Far Hills, N. J., has the following to say in regard to type classification: "To me, Type Classification is one of the greatest potential advancements made in the Guernsey breed. We have not quite gone far enough with classification to be able to analyze the benefits that will come from it. Several generations of continuous classification in conjunction with production testing should enable us to make much faster progress in breeding better type and more useful Guernsey cows.

"Classification is the first step that we have ever taken in comparing every animal to the Ideal and not to the best individual in the herd or in a show."

Milk is a more popular between-meal beverage than coffee, if the number served at a recent milk hour on the St. Paul campus of the University of Minnesota is any indication. When the time came for the Junior Dairy Science Club, a student organization, to act as hosts at the traditional coffee hour, the members decided to stage a milk hour instead. They served sweet milk, chocolate milk, buttermilk, Nuworld cheese, cheddar cheese and crackers and cookies.

By the end of the first hour, 300 students and staff members had been served. A line extending from the table to the door of the Union during the milk hour was proof of the popularity of the "milk break."

Lynndale Farm Dispersal

By A. Wendell Fuhriman

Lynndale Farms, owned by Lynn B. Hamilton, Phoenix, Ariz., dispersed the milking cows, plus a few heifers and one bull on March 8. A large crowd from several states was in attendance. The top animals were well received and the bidding was brisk, showing that there is a demand for animals in the top brackets. Sixty-six head sold for $22,960, an average of $347.88.

Herbert A. Snow, Salt Lake City, Utah, was the heaviest buyer, taking six head for a total of $4,310, including the top cow, Goose Valley Marie, at $1,250. "Marie" was first prize four-year-old and reserve grand champion at Arizona State Fair in 1953. A two-year-old, yearling, and heifer calf from "Marie" were all taken by Mr. Snow, thus holding this great cow family together. J. W. Taylor and W. T. McClelland were in on this group, with Mr. McClelland the contending bidder. Goose Valley Bonnie was next high at $1,050, going to W. T. McClelland and Son, Tucson. J. W. Taylor was the contending bidder. Goose Valley Lovely was taken by J. W. Taylor, Las Cruces, N. Mex., at $725. Goose Valley Margery was taken by Herbert A. Snow at $1,000, and here again J. W. Taylor was the contending bidder. The three cows selling over $1,000 were daughters of Nyala Peerless, a son of Fairlawn Peerless Actor out of Fairlawn Peerless Ermine. These Goose Valley animals were selected and sent to Mr. Hamilton as young heifers by Mike Seath.

W. T. McClelland and Son took Ranchito Thelma at $850, with Art Knight of Adohr Farms, Camarillo, Calif., the contending bidder.

Twenty-eight buyers from four states took the offerings, with several new buyers securing their foundation breeding stock. Included among the new buyers were E. B. McQuistion, Glendale, Ariz., who maintained a herd of registered Guernseys in Tennessee and is starting a new foundation herd in Arizona. Wallace Johnson, Artesia, N. Mex., secured four head as a nucleus of purebreds to supplement his grades. Frands Thude, Chandler, Ariz., took the only male in the sale at $340, a beautiful son of McDonald Farms S. Meldon and Repelmar Her Clarice, first prize junior calf at Arizona State Fair last fall.

Western Guernsey Service did a perfect job as sale managers, taking care of every detail from beginning to end. Bob Stanley acted as auctioneer, with Jack Robinson on pedigrees and Victor Gray and Tommy Dewar the ringmen.

The cattle were in good condition and well presented, and the Lynndale cattle included some of the best in the southwest. This marks Lynn Hamilton as truly a great breeder of Guernsey cattle.

Following is the sales list:

Alfred Austin, Scottsdale, Ariz.	
Lynndale Farms M. Kathy	$220
Lynndale Farms M. Melody	325
H. M. Bennett, Phoenix, Ariz.	
Ranchito Irene	175
Lynndale Farms N. Mayflower	260
Byron L. Blackburn, Mesa, Ariz.	
Repelmar Her Clarice	500
Heifer Calf	75
Orange Grove Ken's Wynette	350
Lynndale Farms Lady Like	525
Lynndale Farms M. Fair Lady	385
Jack Cartwright, Phoenix, Ariz.	
Lynndale Farms Duna's Rose	500
Lynndale Farms M. Unique	385
Lynndale Farms M. Glamour	230
William Ray Chambers, Phoenix, Ariz.	
Lynndale Farms N. Darling Deb	300
Lynndale Farms D. Starlet	175
Albert P. Dimond, West Jordan, Utah.	
Lynndale Farms Fascination	180
Goose Valley Pearl	260
Cedarcroft Blossom	285
Kenholme's Gladenia	250
Harry D. Eastlake and Sons, Glendale, Ariz.	
Lynndale Farms N. Lena	190
Lynndale Farms M. Maple Satin	175
H. J. Endicott, Glendale, Ariz.	
Lynndale Farms Tulip	245
James W. and Marie M. Ewing, Tucson, Ariz.	
Lynndale Farms M. Miss Melody	400
M. Easton Frazier, Duncan, Ariz.	
Lynndale Farms Marguerita	150
H. A. Hadfield, Malad, Idaho.	
Lynndale Farms M. Constance	375
Bud Hall, Glendale, Ariz.	
Lynndale Farms Gem	180
Kay Hamilton, Riverton, Utah.	
Fairlawn Peer's Betsy	330
Western Glow Elda O'War	375
Cedarcroft Bess	275
Lynndale Farms Gentle	250
Arthur Hart, Glendale, Ariz.	
Lynndale Farms Trinket	260

(*Please turn to page 1068*)

Goose Valley Marie, top selling animal in the Lynndale Farm Dispersal at $1,250. Left to right, Jack Robinson, sale manager; Lynn Hamilton, owner; W. T. McClelland, Tucson, contending bidder, and Herbert A. Snow, Salt Lake City, Utah, purchaser.

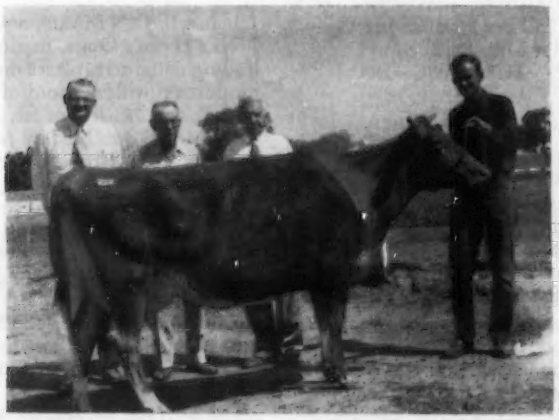

Goose Valley Bonnie, second high cow at the Lynndale Dispersal at $1,050. Left to right, J. W. Taylor, Las Cruces, N. Mex., contending bidder; Lynn Hamilton, seller; W. T. McClelland, purchaser, and Mr. Sherman, herdsman at Shamrock Dairy.

Changes Among the Leaders

Modeel's Princess Rose 2d
20238—1066—9yrs—HIR—365—3x
Classified VG, 1953

Modeel's Princess Rose 2d, Reentry

1st Fat Production
4th Milk Production
9yrs—HIR—365—3x
Classified VG 1953

By C. J. Jacobs

Modeel's Princess Rose 2d, owned by E. E. Langley, Hill Top Farm, Union, S. C., has just completed a record of 20238—1066—9yrs—HIR—365—3x, making her a class leader for for both milk and fat. This grand cow was bred by Walter D. Leedom, Newtown, Pa., and was purchased by Mr. Langley in the fall of 1952. She is another farmer-bred cow that has done a fine job for the new owner.

"Rose 2d" comes by her ability to produce naturally, being a daughter of Butterfat Souvenir's Vagabond, six A. R. daughters, that sired great production throughout the Leedom herd. "Souvenir's Vagabond" was sired by Bessie's Vagabond, that was in turn sired by Langwater Vagabond of Antietam Farm fame. The dam of "Souvenir's Vagabond," Rosy Butterfat Souvenir, was also sired by a good production bull, Dunwalke Rosy Butterfat, that was used in the New Jersey Experiment Station herd at New Brunswick. He was a son of Imp. Blanchett's Butterfat.

The dam of this new class leader, Modeel's Princess Rose, has three records, 12557—570—6yrs—305C—2x, 13022 — 589 — 9yrs — 305C — 2x, and 12147—568—10yrs—305C—2x, and is one of three good daughters of Pleasant Valley's Wild Rose. One of them, Modeel's S. Rose, sired by Butterfat Souvenir's Vagabond, has 11194—514—Jr2—305C—2x, a class leader record, 14913—661—Jr3—305C—2x, and 17576—781—9yrs—DHIA—2x, and was high cow in Pennsylvania in her class in 1949.

Princess Rose 2d had twin calves at the beginning of her record, had acetonemia, and according to Ivan Byers, manager of Mr. Langley's Hill Top Farm, she looked like a sure thing not to milk during this lactation. She straightened herself out rapidly though and milked over a ton of milk for four consecutive months. She milked 78.7 on her high day, and though milkers changed several times she was a consistent good milker throughout the lactation.

Sire: Butterfat Souvenir's Vagabond.
Dam: Modeel's Princess Rose.
Breeder: Walter D. Leedom, Newtown, Pa.
Owner: E. E. Langley, Union, S. C.
Born: Nov. 12, 1943. Calved: Feb. 28, 1953.
Supervised by Clemson Agricultural College, Clemson, S. C.
3 Milkings Daily. Total Milkings: 1095.
Began Test: Mar. 3, 1953. Finished: Mar. 2, 1954.

	Milk	Butter Fat		Days On Test
Record:	20238	5.2	1066	365

Matapa Honey Lucinda, H. I.

2nd Fat Production
1st Milk Production
Jr3—HIR—305C—2x
Classified A 1952

By A. Wendell Fuhriman

Matapa Honey Lucinda, owned by Ray Gambonini, Petaluma, Calif., in making a new milk and fat class leader record in Jr3—HIR—305C—2x, finished December 2, 1953, with 14221 lbs. of milk and 725 lbs. of fat. She has a previous production of 11946—583—Jr2—305C—2x.

Matapa Honey Lucinda has every right to be a class leader. Her dam, Matapa Consul's Lucille, made in Jr2—HIR—305C—2x, a record of 10351—503. Coming back as a Jr3—305C—2x, she made 10922—540. The next dam, Matapa El Toro's Lucy, at 9yrs—365—2x, made 17966—828. Lucille's sire was Circle L Consul Boy, 18 A. R. daughters, including Matapa Consul's Senorita, winner of the Tarbell Trophy in 1952, with two class leading records, 12957 — 743 — Jr2 — 305C — 2x and 13902 — 776 — Sr3 — 305C — 2x, and Matapa Consul's Dahlia with a class leading record of 12805—664—Jr3—HIR—305C—2x.

"Lucinda" was sired by Matapa Zeke's Honey Champion that has 20 A. R. daughters and has 10 daughters with 15 records that average 12443 lbs. of milk and 655 lbs. of fat. One of the highly proved bulls, on a 10-daughter-dam comparison, he made an increase of 1559 lbs. of milk and 115 lbs. of fat. He has five daughters over 600 lbs. and nine over 500 lbs. of fat. "Champion" was sired by Troutmere Zeke, 17 A. R. daughters.

"Lucinda" was bred by John F. Equi and was purchased at the Matapa Dispersal Sale, August 1, 1953, by Ray Gambonini. When purchased, she had in 101 days, 3892 lbs. of milk and 194 lbs. of fat. After being moved to Ray Gambonini's Old Adobe Ranch at Petaluma, Calif., she really hit her stride, increased her production, and came through with this remarkable record. This record is all the more phenomenal considering the moving of the cow after three months fresh. "Lucinda" is a large cow, very sharp, and carries a world of dairy temperament.

Sire: Matapa Zeke's Honey Champion.
Dam: Matapa Consul's Lucille.
Breeder: John F. Equi, Penngrove, Calif.
Owner: R. Gambonini, Petaluma, Calif.
Born: Aug. 1, 1949. Calved: Jan. 28, 1953.
Served: May 16, 1953. Calved: Mar. 7, 1954.
Supervised by the University of California, Davis, Calif.
2 Milkings Daily. Total Milkings: 610.
Began Test: Feb. 1, 1953. Finished: Dec. 2, 1953.

	Milk	Butter Fat		Days On Test
Record:	14221	5.1	725	305

Ideal's L. D.'s Marie, A. R.

9th Milk Production
Jr2—365—3x

Ideal's L. D.'s Marie, a daughter of Ideal's Lettie's Duke, that has 18 class leading daughters, places ninth in milk production with a record of 16944 lbs. of milk and 781 lbs. of fat, Jr2—365—3x. "Marie" was bred by Jacob Tanis, Augusta, N. J., and is owned by Weston Howland, Brattleboro, Vermont. "Duke" has five P. R. sons and 73 A. R. daughters, nine over 1000 lbs. of fat, 23 over 900 lbs., 45 over 800 lbs., 58 over 700 lbs., 67 over 600 lbs. and 71 over 500 lbs. of fat. His class leading daughters include Ideal's L. D.'s Ella Mae, three class leading records with a top of 23744—1137—Sr4—365—3x, Ideal's L. D.'s Beaut, 22220 — 1120 — Sr4 — 365 — 3x, and Ideal's L. D.'s Patty, 21139—1114—Sr3—365—3x. He is a son of Florham Grand Duke, 11 A. R. daugh-

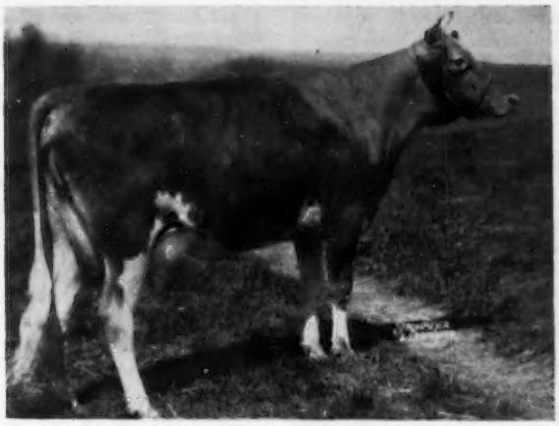

Ideal's L. D.'s Marie
16944—781—Jr2—365—3x

ters, and out of Pleasant Plains Lettie, 14521—721—C.

Ideal's Beacon's Mary, a daughter of Ideal's Beacon, is the dam of "Marie." "Mary" has records of 14556 — 717 — Sr2 — 365 — 3x and 15761 — 735 — Jr4 — 365 — 3x. "Beacon" is the sire of three P. R. sons and 78 A. R. daughters, including Ideal's Beacon's Nina that has three class leading records including 20385—1223—5yrs—365—3x, the second highest butterfat record of the breed. Another daughter, Ideal's Beacon's Buttercup, has three class leading records including 23861—1124—6yrs—365—3x. Mary of Rural Home, 12365—592—C, is the maternal granddam of the new leader.

Sire: Ideal's Lettie's Duke.
Dam: Ideal's Beacon's Mary.
Breeder: Jacob Tanis, Augusta, N. J.
Owner: Weston Howland, Brattleboro, Vt.
Born: Aug. 8, 1950. Calved: Jan. 5, 1953.
Supervised by N. J. State College, New Brunswick, N. J.
Supervised by University of Vermont, Burlington, Vt.
3 milkings daily. Total milkings 1094.

1953	Milk Lbs.	Butter Fat Per Cent	Butter Fat Lbs.
Jan. 10	1071.4	3.56	38.14
Feb.	1548.2	4.25	65.80
Mar.	1666.5	4.02	66.99
Apr.	1528.7	3.99	61.00
May	1482.3	4.28	63.44
June	1475.2	5.46	80.55
July	1473.7	4.68	68.97
Aug.	1409.4	4.61	64.97
Sept.	1269.9	5.03	63.88
Oct.	1271.0	5.16	65.58
Nov.	1196.7	5.23	62.59
Dec.	1213.2	5.08	61.63
Jan. 9/54	338.7	5.37	18.19
Total	16944	4.61	781

Rose Valley Lucky Brownie, Reentry

10th Fat Production
Sr3—HIR—365—2x
By A. M. MacKay

Rose Valley Lucky Brownie is a new class leader in the Sr3—HIR—365—2x division with a production of 13667 lbs. of milk and 771 lbs. of fat. This record, following her first lactation record of 9515—545—Jr2—HIR—365—2x, places her in 10th position for fat production for her breeder and owner, W. L. Young, Franklin, Virginia.

Behind this new class leader is a well-planned breeding program in a good farmer-breeder herd. Mr. Young and his family have a herd of some 70 animals, primarily of Maxim breeding. Always buying the best bulls that he could afford, and with good care and feeding, his herd today is one of which he can be proud. For his last testing year he had a herd average of 9005 lbs. of milk and 467 lbs. of fat on 31 cows.

Riegeldale Emory's Foreman, a son of Riegeldale Melba's Emory, out of Riegeldale Foremost Lady, 12301—628—AA, one A. R. son and five A. R. daughters, was a foundation sire with five daughters still in the herd. Another foundation sire was Southampton Squire, six P. R. offspring, from the neighboring high producing herd of Dr. J. C. Rawls. Next came Quail Roost Lucky Sappho, a present sire and sire of the new class leader.

Quail Roost Lucky Sappho has 16 milking females and five springing heifers in the Rose Valley herd. Included are Rose Valley Lucky Swanona, 9888—563—Jr2—HIR—365—2x; Rose Valley Lucky Jane, 9102—435—Sr2—HIR—305C—2x; Rose Valley Lucky June, 10418—529—Jr4—HIR—365C—2x, and Rose Valley Lucky Betty, 8777—506—Jr3—HIR—305C—2x. The last two records are 1953 production leaders for Virginia. "Sappho" was by Quail Roost Lucky Strike, 36 P. R. sons and 51 A. R. daughters, and out of Quail Roost Sapphire, 10820—554—CC, two A. R. sons and two P. R. daughters.

On the maternal sire, "Lucky Brownie" is one of four A. R. daughters of Valor's Beauty of Boxwood, 7350—368 — 13yrs — HIR — 2x. One, Rose Valley Emory's Beauty, has 9276—489—Sr4—HIR—2x and two HIR daughters in the herd. The other daughters are Rose Valley's Beauty and Rose Valley's Christine.

Continuing on with the Maxim blood in the Rose Valley herd, Mr. Young is now using Bayville Countryman. He is a grandson of Quail Roost Maxim King and out of Bayville Margie, 14413—728—5yrs—365C, the fountainhead of the well-known Margie family at Bayville. Thus, "Countryman" is a maternal brother to Bayville Margaret Marlene, Excellent, 16400—765—5yrs—365C and brother to Bayville General Marksman, in service at Bayville, and Bayville General Marcus, recently sold to Windsor Farm, Tappahannock, Virginia.

Mr. Young gave "Brownie" the same good care during her record that he gives to the remainder of his cows. She was stanchion tied and fed plenty of good roughage and pasture, making her record despite the severe drought that this area had the past year. The use of good herd sires, with testing, both D. H. I. A. and H. I. R. combined with plenty of hard work is paying off in a good producing herd.

There is a second generation rapidly entering the picture at Rose Valley, too. A son has a number of good animals and has shown them at the local 4-H fair and the Atlantic Rural Exposition. Soon he will be taking his father's place of milking class leaders and as a Director of the Virginia Guernsey Breeders' Association.

Sire: Quail Roost Lucky Sappho.
Dam: Valor's Beauty of Boxwood.
Breeder: W. L. Young, Franklin, Va.
Owner: W. L. Young, Franklin, Va.
Born: Apr. 12, 1949. Calved: Dec. 20, 1952.
Supervised by Virginia Polytechnic Institute, Blacksburg, Va.
2 Milkings Daily. Total Milkings: 730.
Began Test: Dec. 23, 1952. Finished: Dec. 22, 1953.

	Milk	Butter Fat		Days On Test
Record:	13667	5.6	771	365

L. O. K.'s Etta of Mercer, A. R.

10th Fat Production
Jr3—365C—3x
By A. M. MacKay

L. O. K.'s Etta of Mercer becomes the 10th highest producer of fat in the Jr3—365C—3x division with 17204 lbs. of milk and 888 lbs. of fat. She was bred and is owned by Mrs. Clifford L. Conover, Hightstown, N. J., the record having been made in the Hightstown Guernsey Dairy, where "Etta" was milked by Frank Stump.

The story of this class leader goes back many years. Included in a group of young heifers, purchased by Mr. Conover, was one that was particularly good-looking. Mrs. Conover liked the heifer so much she decided to purchase it for herself through the sale of some of her Liberty Bonds. This heifer was the foundation of a particularly good family, the present new class leader being the fourth or fifth generation. Etta's dam, Cavalier's Retta of Mercer, has a D. H. I. A. record of 8545 lbs. of milk and 441 lbs.

of fat in 332 days. Her dam, in turn, Gold King's Waretta of Mercer, has a D. H. I. A. record of 12927 lbs. of milk and 624 lbs. of fat in 365 days. The maternal grandsire was Gold King Cavalier of Mercer, five A. R. daughters, including Cavalier's L Pride of Mercer, 15526—776—Sr4—365—3x, Cavalier's Iris of Mercer, 13917—771 — Jr4 — 365 — 3x, and Cavalier's Wallie of Mercer, 13162—721—Sr3—365C—3x.

Lad's O. K. of Mercer is the sire of "Etta." He has 11 P. R. offspring, including L. O. K.'s Wallie of Mercer, 18267—927—5yrs—365—3x, L. O. K.'s Katie of Mercer, 13488—726—Jr3—365C—3x, and L. O. K.'s Viola of Mercer, 12625—659—Jr3—365—3x. He was by Glenburnie Golden's Lad, one P. R. son and 14 A. R. daughters, and out of O. K.'s Golden of Mercer.

"Etta" has a daughter in the Conover herd by Riegeldale Melba's Fortunate. This son of Green Meadow Melba, 15342—963—Sr2—365C—3x, a National class leader and voted the sixth most influential cow of the breed, is one of the main herd sires in the herd. "Etta" again carried service to him during this latest record.

Sire: Lad's O. K. of Mercer.
Dam: Cavalier's Retta of Mercer.
Breeder: Mrs. Clifford L. Conover, Hightstown, N. J.
Owner: Mrs. Clifford L. Conover, Hightstown, N.J.
Born: Oct. 21, 1949. Calved: Dec. 7, 1952.
Served: May 16, 1953. Calved: Feb. 25, 1954.
Supervised by New Jersey State College, New Brunswick, N. J.
Carried calf 211 days during test.
3 milkings daily. Total milkings: 1095.

1952	Milk Lbs.	Butter Fat Per Cent	Butter Fat Lbs.
Dec. 14	942.5	5.57	52.50
Jan. 1953	1929.3	4.33	83.54
Feb.	1658.4	4.69	77.78
Mar.	1675.1	4.90	82.08
Apr.	1517.7	4.77	72.39
May	1513.0	5.45	82.46
June	1468.3	5.53	81.20
July	1433.2	4.90	70.23
Aug.	1368.1	5.06	69.23
Sept.	1186.2	5.56	65.95
Oct.	1130.5	5.63	63.65
Nov.	957.1	6.36	60.87
Dec. 13	425.1	6.36	27.04
Total	17204	5.16	888

Cedarcroft Don's Silver Flute, Reentry

2nd Fat Production
6yrs—365C—2x
Classified Desirable, 1951

Cedarcroft Don's Silver Flute, bred and owned by Cecil White, Cedarcroft Farm, Mount Vernon, Wash., has completed her second class leading record of 14823—886—6yrs—365C—2x, to place second in fat production. She has three other records, including her previous class leading record of 13006—795—Sr4—365—2x.

This new class leader's sire, Flying Horse Master's Don, has seven P. R. sons and 35 A. R. daughters, including five class leaders. Fifteen of the A. R. daughters have records of over 600 lbs. of fat. "Don" was sired by Flying Horse Bandmaster, 16 P. R. sons and 41 A. R. daughters, seven with records of over 800 lbs. of fat, 15 over 700 lbs. and 26 over 600 lbs. "Bandmaster" was also the sire of class leading daughters, Flying Horse Master's Harp, 15687—917—Jr2—365C—3x, and Flying Horse Master's Rose, 12302—675—Sr3—305C—3x. "Don" was out of Flying Horse Royal Rose, with two class leading records, 15059—853—Jr2—365C—3x and 22558—1154—5yrs—365C—3x. "Rose" has three A. R. sons and two A. R. daughters.

On the dam's side, "Silver Flute" was out of Cedarcroft Florie, 12154—712—GHI, a daughter of Western Glow May's Royal, 13 P. R. sons and 43 A. R. daughters, 26 of which produced over 500 lbs. of fat. She was out of Bear Canyon's Florrie.

Mr. White has one of the good herds in Skagit County.

Sire: Flying Horse Master's Don.
Dam: Cedarcroft Florie.
Breeder: Cecil White, Mount Vernon, Wash.
Owner: Cecil White, Mount Vernon, Wash.
Born: Oct. 10, 1946. Calved: Dec. 22, 1952.
Served: May 18, 1953. Calved: Feb. 25, 1954.
Supervised by State College of Washington, Pullman, Wash.
Carried calf 220 days during test.
2 milkings daily. Total milkings: 730.

1952	Milk Lbs.	Butter Fat Per Cent	Butter Fat Lbs.
Dec. 25	333.2	6.96	23.19
Jan. 1953	1766.1	6.04	106.67
Feb.	1579.4	5.70	90.03
Mar.	1658.9	5.59	92.73
Apr.	1547.2	5.97	92.37
May	1600.7	5.61	89.80
June	1408.7	5.55	78.18
July	1386.3	5.66	78.46
Aug.	1250.6	6.05	75.66
Sept.	957.4	6.56	62.81
Oct.	682.0	7.06	48.15
Nov.	430.8	7.00	30.16
Dec. 24	222.3	8.25	18.34
Total	14823	5.98	886

Osborne Hill Etta, Reentry

6th Milk Production
8yrs—305C—2x
Classified Excellent, 1953

Sixth place in milk production, 8yrs—305C—2x, has been taken by Osborne Hill Etta with a production of 17412 lbs. of milk and 801 lbs. of fat. "Etta" has two other records of 13076 — 603 — Jr3 — 365C — 3x and 16410 — 778 — Jr4 — 365C — 3x. She was bred and is owned by J. W. McCoy, West Chester, Pennsylvania.

Blakeford Tranquil's King is the sire of this new leader. He has four P. R. sons and 33 A. R. daughters, 14 over 500 lbs. of fat. "King" is a son of Blakeford Lord Jim, 34 P. R. sons and 50 A. R. daughters, including Blakeford Formosa, classified Excellent, 15011—790—CC, and Blakeford Tranquil, classified Excellent twice, 15706—748—CC, the dam of "King." "Tranquil" has two A. R. sons and three A. R. daughters.

Ratcliffe Manor Emily, 12527—617—6yrs—365C—3x, a daughter of Jewell's Cathedral King, is the dam of "Etta." "King" has two P. R. sons and 41 A. R. daughters, six over 600 lbs. of fat and 24 over 500 lbs. Delhaven Cecelia, the maternal granddam, has four A. R. daughters and three records with a high of 10546—514—BHI.

Sire: Blakeford Tranquil's King.
Dam: Ratcliffe Manor Emily.
Breeder: J. W. McCoy, West Chester, Pa.
Owner: J. W. McCoy, West Chester, Pa.
Born: Mar. 29, 1945. Calved: April 24, 1953.
Served: Aug. 20, 1953. Calved: Feb. 23. 1954.
Supervised by Pennsylvania State University, State College, Pa.
Carried calf 187 days during test.
2 milkings daily. Total milkings: 602.

1953	Milk Lbs.	Butter Fat Per Cent	Butter Fat Lbs.
Apr. 28	174.7	4.02	7.02
May	2290.7	4.02	92.09
June	2252.7	4.27	96.19
July	2149.2	4.03	86.61
Aug.	1975.9	4.51	89.11
Sept.	1576.1	5.15	81.17
Oct.	1609.6	5.00	80.48
Nov.	1452.4	4.90	71.17
Dec.	1431.5	5.01	71.72
Jan. 1954	1440.8	4.96	71.46
Feb. 26	1058.6	5.12	54.20
Total	17412	4.60	801

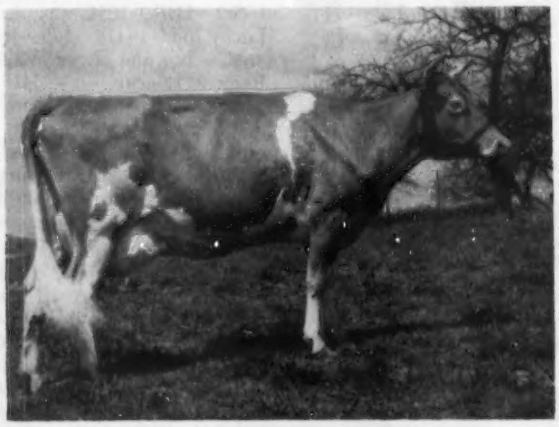

Osborne Hill Etta
17412—801—8yrs—305C—2x

A new class leading page was started in the January 1 issue for the HIR—305C—2x and HIR—365C—2x divisions. When a new page is started changes come very rapidly, thus making it impossible to prepare write-ups on all of the new leaders in the division. National records will be recognized by a write-up on the animal, but all records other than first place will be listed below.

Langmeadow Janet, H. I.
5th Milk Production
Jr2—HIR—305C—2x
Classified F, 1953

Sire: McDonald Farms Jarrett.
Dam: Playhaven M. Cleopatra.
Breeder: Howard H. Colby, Romeo, Mich.
Owner: Howard H. Colby, Romeo, Mich.
Born: Sept. 11, 1950. Calved: Feb. 17, 1953.
Served: May 6, 1953. Calved: Feb. 10, 1954.
Supervised by Michigan State College, East Lansing, Mich.
2 Milkings Daily. Total Milkings: 610.
Began Test: Feb. 20, 1953. Finished: Dec. 21, 1953.

	Milk	Butter Fat		Days On Test
Record:	11400	4.4	509	305

Polytechnic Jepson Kitty, H.I.
7th Milk Production
Jr2—HIR—365C—2x
Classified D, 1953

Sire: McDonald Farms Jepson.
Dam: Polytechnic Steadfast Kitty.
Breeder: California State Polytechnic College, San Luis Obispo, Calif.
Owner: California State Polytechnic College, San Luis Obispo, Calif.
Born: Sept. 2, 1950. Calved: Nov. 9, 1952.
Served: April 20, 1953. Calved: Jan. 26, 1954.
Supervised by University of California, Davis, Calif.
2 Milkings Daily. Total Milkings: 730.
Began Test: Nov. 12, 1952. Finished: Nov. 11, 1953.

	Milk	Butter Fat		Days On Test
Record:	11665	4.8	562	365

Wescon's Duke's Mischief, H.I.
10th Fat Production
Sr3—HIR—365C—2x
Classified VG, 1953

Sire: Wescon's Norbeau's Duke.
Dam: Wescon's Cesar's Mischief.
Breeder: Western Consumers Feed Company, Artesia, Calif.
Owner: William J. Rasmussen, Glendale, Ariz.
Born: Feb. 8, 1949. Calved: Dec. 22, 1952.
Served: April 10, 1953. Calved: Jan. 20, 1954.
Supervised by the University of Arizona, Tucson, Ariz.
2 Milkings Daily. Total Milkings: 730.
Began Test: Dec. 25, 1952. Finished: Dec. 24, 1953.

	Milk	Butter Fat		Days On Test
Record:	11828	5.2	624	365

Deershorn Foremost Winnie, Reentry
10th Milk Production
10yrs—HIR—305C—2x

Sire: Deershorn Foremost.
Dam: Deershorn Winnie.
Breeder: Vernon D. Mudgett, Sterling Junction, Mass.
Owner: Vernon D. Mudgett, Sterling Junction, Mass.
Born: July 18, 1942. Calved: Feb. 22, 1953.
Served: June 11, 1953. Calved: March 15, 1954.
Supervised by the University of Massachusetts, Amherst, Mass.
2 Milkings Daily. Total Milkings: 610.
Began Test: Feb. 25, 1953. Finished: Dec. 26, 1953.

	Milk	Butter Fat		Days On Test
Record:	14432	4.3	633	305

Avalon Brilliant Florabelle, H. I.
5th Milk Production
Jr3—HIR—365C—2x

Sire: Langwater Brilliant.
Dam: Tonkawa's Florance of Avalon.
Breeder: Est. Thomas Harville, New Milford, Ohio
Owner: Mrs. Thomas & Arthur Harville, New Milford, Ohio.
Born: Aug. 14, 1949. Calved: Nov. 6, 1952.
Served: April 4, 1953. Calved: Jan. 13, 1954.
Supervised by Ohio State University, Columbus, Ohio.
2 Milkings Daily. Total Milkings: 730.
Began Test: Nov. 9, 1952. Finished: Nov. 8, 1953.

	Milk	Butter Fat		Days On Test
Record:	12952	4.1	535	365

Levelland Farms Sharon, H. I.
6th Milk Production
Jr2—HIR—365C—2x

Sire: Meadow Lodge King's Master.
Dam: Levelland Farm's Shirley.
Breeder: A. J. Custer & Sons, Auburn, Ind.
Owner: A. J. Custer & Sons, Auburn, Ind.
Born: March 27, 1950. Calved: April 21, 1952.
Served: Sept. 12, 1952. Calved: July 1, 1953.
Supervised by Purdue University Agr. Exp. Station, Lafayette, Ind.
2 Milkings Daily. Total Milkings: 730.
Began Test: April 24, 1952. Finished: April 23, 1953.

	Milk	Butter Fat		Days On Test
Record:	11722	4.5	530	365

Oakwood H. Delphinium, Reentry
4th Fat Production
5yrs—HIR—365C—2x

Sire: Chedco Hurricane.
Dam: Emerald Delphinium.
Breeder: W. H. Bosworth, Algona, Iowa.
Owner: W. H. Bosworth, Algona, Iowa.
Born: March 14, 1947. Calved: Jan. 4, 1953.
Served: May 18, 1953. Calved: March 4, 1954.
Supervised by Iowa State College, Ames, Iowa.
2 Milkings Daily. Total Milkings: 730.
Began Test: Jan. 7, 1953. Finished: Jan. 6, 1954.

	Milk	Butter Fat		Days On Test
Record:	13736	5.6	775	365

Pre-Eminent Nara, H. I.
6th Fat Production
4th Milk Production
Jr2—HIR—305C—2x

Sire: Foremost Acme 25th.
Dam: Pre-Eminent Glenda's Kate.
Breeder: J. C. Penney, Gallatin, Mo.
Owner: J. C. Penney, Gallatin, Mo.
Born: Oct. 17, 1950. Calved: March 6, 1953.
Served: June 13, 1953. Calved: March 14, 1954.
Supervised by the University of Missouri, Columbia, Mo.
2 Milkings Daily. Total Milkings: 610.
Began Test: March 9, 1953. Finished: Jan. 7, 1954.

	Milk	Butter Fat		Days On Test
Record:	12127	4.5	550	305

Corona's Rose Marie, H. I.
9th Milk Production
Jr4—HIR—365C—2x

Sire: Corona Butterfat Noble.
Dam: Corona's Annette.
Breeder: The Hatheway-Steane Corporation, Southwick, Mass.
Owner: The Hatheway-Steane Corporation, Southwick, Mass.
Born: June 26, 1948. Calved: Nov. 9, 1952.
Served: April 24, 1953. Calved: Feb. 4, 1954.
Supervised by the University of Massachusetts, Amherst, Mass.
2 Milkings Daily. Total Milkings: 730.
Began Test: Nov. 12, 1952. Finished: Nov. 11, 1953.

	Milk	Butter Fat		Days On Test
Record:	12812	4.8	627	365

Broadmoor Nola, Reentry
9th Milk Production
5yrs—HIR—365C—2x
Classified F, 1951

Sire: King Taurus of Covington Hills.
Dam: Covington Hills Golden Nola.
Breeder: Willis & Josephine Gardner, Fort Wayne, Ind.
Owner: Albert Buchanan, Milford, Ind.
Born: Nov. 3, 1947. Calved: Dec. 11, 1952.
Served: May 21, 1953. Calved: Feb. 26, 1954.
Supervised by Purdue University Agricultural Experiment Station, Lafayette, Ind.
2 Milkings Daily. Total Milkings: 730.
Began Test: Dec. 14, 1952. Finished: Dec. 13, 1953.

	Milk	Butter Fat		Days On Test
Record:	15208	3.9	607	365

Columbia Gorge Romance, H. I.
4th Fat Production
Sr4—HIR—305C—2x

Sire: Columbia Gorge Easter.
Dam: Columbia Gorge Resetta.
Breeder: Walter Vockert, Troutdale, Ore.
Owner: Walter Vockert, Troutdale, Ore.
Born: May 5, 1948. Calved: Jan. 22, 1953.
Served: April 28, 1953. Calved: Jan. 29, 1954.
Supervised by Oregon State College, Corvallis, Ore.
2 Milkings Daily. Total Milkings: 610.
Began Test: Jan. 25, 1953. Finished: Nov. 25, 1953.

	Milk	Butter	Fat	Days On Test
Record:	11388	5.7	650	305

Torrey Farm Morning Star, Reentry
9th Fat Production
Jr4—HIR—365C—2x

Sire: Wethersfield Peter Pan.
Dam: Torrey Farm Bonnie.
Breeder: J. P. Torrey & Son, Bristol, Wis.
Owner: Roscoe Torrey, Bristol, Wis.
Born: May 30, 1948. Calved: Nov. 26, 1952.
Served: April 26, 1953. Calved: Feb. 2, 1954.
Supervised by the University of Wisconsin, Madison, Wis.
2 Milkings Daily. Total Milkings: 730.
Began Test: Nov. 29, 1952. Finished: Nov. 28, 1953.

	Milk	Butter	Fat	Days On Test
Record:	11292	5.8	662	365

Almar Beauty Lucky, H. I.
6th Milk Production
Jr2—HIR—305C—2x

Sire: Western Glow Lucky O'War.
Dam: Almar Bambina Pablo.
Breeder: Albert Johnson, Mount Vernon, Wash.
Owner: Albert Johnson, Mount Vernon, Wash.
Born: Dec. 14, 1950. Calved: Feb. 7, 1953.
Served: May 10, 1953. Calved: Feb. 19, 1954.
Supervised by Western Washington Experiment Station, Puyallup, Wash.
2 Milkings Daily. Total Milkings: 610.
Began Test: Feb. 10, 1953. Finished: Dec. 11, 1953.

	Milk	Butter	Fat	Days On Test
Record:	11232	4.6	521	305

Naughty Joan, Reentry
8th Milk Production
10yrs—HIR—365C—2x
Classified D 1952

Sire: Rockingham Grandee.
Dam: Naughty Roberta of Burr Oak.
Breeder: Edward C. Huth, Nashotah, Wis.
Owner: Pinehurst Farms, Inc., Rockford, Ill.
Born: March 17, 1942. Calved: Jan. 4, 1953.
Served: May 29, 1953. Calved: March 11, 1954.
Supervised by the University of Illinois, Urbana, Ill.
2 Milkings Daily. Total Milkings: 730.
Began Test: Jan. 7, 1953. Finished: Jan. 6, 1954.

	Milk	Butter	Fat	Days On Test
Record:	15348	4.4	685	365

Largest First Services

THE Western Pennsylvania Artificial Breeding Co-operative, at Clarion, provided 33,354 Guernsey first-services during 1953. This is one-third of their total business, and is the largest number of Guernsey first-services provided by any unit in the country. Chairman of the Guernsey Sire Selection Committee is J. P. Gruber, Shippenville, Pennsylvania. Other members are Joseph Ferris, New Wilmington; Clair Beatty, Indiana; James Hamilton, Washington, and Leroy Campbell, Mercer.

Meetings . . .

(*Continued from page 1047*)

supper, followed by a business meeting, during which a discussion was held on the progress of a 4-H and FFA heifer calf project. President Hubert Johnson, Bear Lake, gave a report on the contest which the directors are holding among themselves to see who can create the most interest in Guernseys among the 4-H and FFA members in the county. A. M. MacKay, fieldman for The American Guernsey Cattle Club, gave a report on the Club activities. In this report Mr. MacKay brought out that the average Guernsey breeder registered four animals last year, showing that the farmer-breeder is the backbone of the Guernsey breed. He also pointed out the advisability of carrying on some form of a testing program in order to cull out cows that do not come up to standards of production.

The group enjoyed two movies, one on the National Dairy Cattle Congress at Waterloo, Iowa, and the other on the International Dairy Show at Chicago, Illinois.

Capital District Meeting

By Wm. H. Juzi

The Capital District Guernsey breeders met for their annual banquet at the Lutheran Church in Carlisle, Pa., on March 15. President Robert Knepper conducted a short business session, with Don McCullough, secretary-treasurer, making his report.

Recognition was given to the 4-H judging team which represented the state at the National contest. The association dug deep into their balance to assist in the expenses of the team. Tom Wentz reported on the trip to Waterloo, where the 4-H team placed 14th.

Assistant County Agent John Withrow showed some slides of the dairy show at the Carlisle Fair. John Smith, Farm Editor of Radio Station WCMB, recorded an interview with Mr. Knepper, Don McCullough, William H. Juzi, and A. M. MacKay, which was heard the next morning on the farm program. Mr. Juzi told of plans of the state association to promote Golden Guernsey milk and cattle sales and A. M. MacKay, of The American Guernsey Cattle Club, brought news from a national standpoint.

New directors elected were Leroy Jones and J. Owen Ebersole. Earl Cassel, Hummelstown, was elected president, Robert Knepper, vice-president, and Don McCullough, secretary-treasurer for another year.

Columbiana-Mahoning Banquet

The annual banquet of the Columbiana-Mahoning Guernsey Association was held on the evening of March 23 at the Damascus Methodist Church, west of Salem, Ohio. Sixty enjoyed an interesting program arranged by a committee, consisting of Mr. and Mrs. John Hawkins and Mr. and Mrs. W. E. Stratton. Mr. Stratton acted as toastmaster, and along with his Guernsey interests demonstrated that he could hold his own with anyone in a true Will Rogers style.

Features of the program were an interesting account given by Gene Stitle, an IFYE student to Norway. A play was given by the young people of the East Fairfield Methodist Church.

Delaware Annual Meeting

By A. M. MacKay

Delaware Guernsey breeders held their annual meeting on March 6 with President Daniel E. Harris, presiding. Secretary-treasurer James Hughes reported a successful year, while Steven Barczewski, Jr., chairman of the Golden Guernsey committee, reported the sale of 1,585,000 quarts of milk. New sales promotions now underway or planned are expected to increase this greatly during the coming year.

County Club Agent Morris Fields, of New Castle County, reported 15 active Guernsey junior projects. Sales committee activities were reported by William H. Juzi, with an optimistic outlook for the future. Dr. T. A. Baker, of the University of Delaware, reported on the University Guernsey herd, stating that two State Champion records had been completed during the year, making four now held by the University.

A Parish Show was held for the first time and 56 head of high quality animals were shown. Already plans are underway for a bigger and better show.

Delmar Young, Extension Dairyman, made the production awards. Certificates for over 2000 pounds of fat went to Fred Samendinger and C. M. A. Stine; five, Clarence Frahm and Daniel E. Harris, and one, Willard E. Klair and Steven Barczewski, Jr. The high D. H. I. A. herds in the state were Albert Bryant, Warwick, 18 cows, 9473 lbs. of milk and 448 lbs. of fat; Edgar Dill, Kenton, 13 cows, 10233 lbs. of milk and 427 lbs. of fat, and Willard Klair, Marshallton, 11 cows, 8206 lbs. of milk and 412 lbs. of fat.

A resolution of regret at the absence of Dudley Walker, Harbeson, was unanimously passed. Mr. Walker had never missed an annual meeting and has done an excellent job for the breed in the southern part of the state. His many friends will be glad to know that he is improving after his serious illness.

Directors elected for three years are Steven Vaughan, Harbeson; James Hughes, Middletown, and Albert Bryant, Warwick. Directors for one year are Clyde Betts, Milton; Horace Woodward, Wilmington, and Philip Pierson, Hockessin.

Mr. Young acted as toastmaster for the afternoon's program. Guests introduced were Dr. George Worrilow, of the University of Delaware; Willard Walton, Kennett Square, Pa., and Henry T. Child, West Chester, Pennsylvania. Featured speaker was Dr. Gordon M. Cairns, Dean of the College of Agriculture, University of Maryland. Speaking on the relationship of agriculture and industry, he traced the important part that the college plays in training young men and women to take their place in the world.

Applicants for Membership

The following Guernsey breeders have applied for membership in The American Guernsey Cattle Club:

Iowa: Marvin L. Mahr and Sons, Indianola, recommended by Marvin L. Mahr.

New York: Philip D. Bryan, Delmar, recommended by Charles J. Moore.

Oregon: Lawrence Allen, Bend, recommended by H. C. Maynard.

Tennessee: Count R. Boyd, Nashville, recommended by Sam B. McFarland.

Wisconsin: J. W. Blaskey, Tomah, recommended by Donald Monick.

At the Capital District, Pa., Meeting: Robert Knepper, Mechanicsburg, president; A. M. MacKay, national fieldman; Don McCullough, Newville, secretary-treasurer, and Wm. H. Juzi of the State Association.

GOLDEN GUERNSEY Distributors' NEWS

Vol. 2. No. 2. New Series Published Quarterly by GOLDEN GUERNSEY, INC. April, 1954

GG INC. HOLDS TEST DRIVE

School children line up breathlessly for a look at Lockshore Jarrett's Irene, her twin calves, and the story of Golden Guernsey Milk.

LOCKSHORE SCORES BIG WIN WITH MILK-BREED PROMOTION IN SCHOOLS

MICHIGAN—Lockshore Farms of Hickory Corners has utilized a record breaking Guernsey cow and her twin calves to boost the sales of GOLDEN GUERNSEY Milk in a tremendous public relations venture.

When Lockshore Jarrett's Irene finished her class leader record of 19,167 lbs. milk, 860 lbs. fat, Jr3—365C—3x, Wendell Locke of Lockshore Farms, Inc., decided that the school children of the Kalamazoo, Michigan area would like to see this Champion Producer of GOLDEN GUERNSEY Milk. Consequently a large van carrying the "Champ" and her twins, "Max" and "Irene," has made personal appearance tours of the school yards in the Kalamazoo area.

As the children passed through the van, they had an opportunity to touch the "Champ" or her twins, and were given the story of the Guernsey cow—what she eats, how she is handled, of what GOLDEN GUERNSEY Milk is, how it is processed and why they should drink GOLDEN GUERNSEY Milk. Upon leaving, each child is given a plastic model miniature cow as a souvenir.

During the months of November and December, over 20,000 viewed the exhibit. The Lockshore people are very pleased about the many kind remarks by school authorities thanking them for providing the exhibit, and for the opportunity for thousands of children to acquaint themselves with Guernseys for the first time. It was truly a most realistic and effective means of promoting GOLDEN GUERNSEY Milk.

Capitalizing further on their many Class Leaders, the Lockshore organization ran a full page display about their herd and plant in the Kalamazoo papers. Reprints of this advertisement were requested for display by many stores that handle Lockshore Farms Dairy Products.

PLANS MODEL OPENING FOR NEW DISTRIBUTOR INCLUDING ALL MEDIA

PETERBOROUGH, N. H.—GOLDEN GUERNSEY Inc. recently cooperated with the Wheeler & Taylor Dairy of Keene, New Hampshire in running a new-distributor test campaign.

Keene presented some interesting possibilities as a test area—it was a fairly isolated market, had one daily newspaper and one radio station, television reception was not too much a factor, and there was strong competition from a local "Guernsey milk." Further, the test was run in January, usually considered a bad time for milk campaigns, and the area was experiencing its highest unemployment rate—over 1000 out of 15,000—since well before World War II.

In spite of strong competition, the time of year, and the unemployment factor, an initial figure of one quart of GOLDEN GUERNSEY sales was realized for every $1.50 spent during the campaign. GG Inc. feels this was due to the fact that the campaign was very carefully planned, and that it utilized nearly every possible GG promotional aid and sales idea.

A detailed brochure on the campaign is now being prepared. But briefly, the test utilized a carefully-planned newspaper and radio campaign, direct-mail pieces, store displays, open houses at both producers and distributors, driver-sales contests, and many other ideas.

EDITORIALS

The punch board idea for rewarding and enthusing milk route salesmen has been given a new twist by Hugh Hutson, milk specialist for Virginia Guernsey Breeders' Association.

GG bottle caps are pasted on a large permanent board, with their value written inside them. When a route salesman gets a new quart of business he is allowed a pull for each daily quart of business—two pulls for a *new* GOLDEN GUERNSEY quart.

The value of the caps is determined on about one-half the value one would pay for a quart of new business. This insures the dairy a firm milk order.

Typical "Pull and Win" Board

By keeping the "Pull & Win" board in the office of the dairy, the enthusiasm is greater because milk routemen enjoy the "credit" given by the management for securing business. The salesmen also like being paid off immediately for new customers rather than to wait 30 days for rewards for their efforts.

By having the winners put their initials, or route, on the back of their cap, than holding these to the end of the contest, not only does this constitute a receipt for the money paid but also is a means of "policing" the contest in case a routeman has a tendency to "pad." New customers and this factor should be gracefully explained to participants in the contest.

Another good point is that any member of the dairy organization can be eligible for a "pull" by turning in a new customer card, thus creating competitive enthusiasm throughout the whole organization.

Why don't you try a "Pull and Win" Board promotion in your dairy? Or, at least try some other plan to boost sales.

The IDEA Corner

Emblem of Quality

TV Show Tops Coburg Promotion

CHARLESTON, S. C.—A fifteen-minute television show highlighted the recent campaign of Coburg Dairy, held at the time of their converting all their cream-line milk to GOLDEN GUERNSEY.

F. S. Hanckel and R. M. Hanckel, owner and manager of Coburg Dairy, approved an advertising program worked out by their agency that included three full-page newspaper ads, and the TV show, as well as a regular schedule of radio and TV spots. Latest reports indicate the response to the campaign, which included a driver-salesman contest, has been excellent.

The format of the television show, which was broadcast over WCSC-TV in Charleston from 8-8:15 p. m. one Monday evening, included: the master of ceremonies to tell the thousand-years story while standing in front of a Guernsey cow and calf, furnished for the occasion by Bob Dukes, Orangeburg GOLDEN GUERNSEY producer; an interview with a representative of GOLDEN GUERNSEY, Inc.; an outline of the Coburg tank-truck system by R. M. Hanckel; and a discussion of Guernsey cows with John Whisenhunt, local GOLDEN GUERNSEY producer.

Because it might help you pick up some ideas for future advertising campaigns, we here include the interview with the GOLDEN GUERNSEY representative:

MC: What is GOLDEN GUERNSEY INCORPORATED?

GG Rep.: A non-profit organization set up to regulate the marketing of milk produced by purebred Guernsey cows and sold under the registered trademark. Organized in 1923, GOLDEN GUERNSEY INC. has now qualified nearly 700 distributors that are supplying consumers with GOLDEN GUERNSEY Milk in over 6000 cities and towns throughout the United States and Hawaii.

MC: What is the purpose of GOLDEN GUERNSEY INCORPORATED?

GG Rep.: Well, outside of the marketing phase, GOLDEN GUERNSEY INC. is primarily concerned with quality control. In fact, GOLDEN GUERNSEY producers and distributors not only have to pass state and local health and quality regulations, but they also have to pass special GOLDEN GUERNSEY inspections as well. For instance, here's a producer inspection blank. You'll note a dairyman must get a passing grade on no less than 37 quality checkpoints before he can send his milk to a qualified distributor like Coburg to be sold as GOLDEN GUERNSEY Milk. You can see that one of the points on this card have to do with registered Guernseys. . .

MC: What do you mean by registered cows?

GG Rep.: A registered Guernsey can trace his ancestry back to the Isle of Guernsey. . . When a purebred Guernsey is born, sketches are made of its markings; and these, together with the name of its mother and father, are entered with The American Guernsey Cattle Club, record-keeping organization of purebred Guernsey breeders.

MC: Now tell us, why is Golden Guernsey Milk different?

GG Rep.: First of all, speaking generally GOLDEN GUERNSEY Milk has a deeper creamline. According to a National Research Council bulletin, average market milk contains about three and seven-tenths (3.68) per cent fat. GOLDEN GUERNSEY Milk has to have a minimum of four and four-tenths (4.4) per cent fat. Now, this wouldn't be important, *except* that science has proved that the more fat in milk, *the more solids-not-fat there, too!* Yes, more protein, more calcium, more vitamins, more of all those food values that make milk "the world's most nearly perfect food!" . . . The second reason why GOLDEN GUERNSEY Milk is different is because it looks different! You see, only Guernsey cows have the ability to transmit vitamin A in their milk in the form of Carotene. It is this nutrient which gives Guernsey milk that distinctive golden color . . . And, this same ability also has much to do with the third thing that makes GOLDEN GUERNSEY Milk different—it's flavor. Yes, GOLDEN GUERNSEY Milk does taste better! . . . So, we have three factors that make GOLDEN GUERNSEY Milk different—high food value, attractive color, and a delicious and distinctive flavor!

TO THE VICTORS —

James Blouch, Jonestown, left, winner of first prize in the Raw Golden Guernsey Sample competition congratulates Ed Wagner of Harrisburg Dairies, representing the Pasteurized Sample winner at the recent Pennsylvania Farm Show.

BELONG THE SPOILS!

NEW GG CAMPAIGN OUTLINED AT OHIO DPA

BERLING DAIRY GIVES EMPLOYEES PARTY ON IT'S 25TH ANNIVERSARY

The J. H. Berling Dairy Co., Cincinnati, Ohio, celebrated their 25th Anniversary at a southern fried chicken dinner held at the Homestead Inn, Milford, Ohio, on November 19, with approximately 50 of their employees including driver-salesmen in attendance.

Mr. A. H. Berling, president, and "Gus" to everybody, was the master of ceremonies for the evening. Gus presented special rings to Andrew Hall and Bernard Michaels for 25 years of continuous service with the dairy. Mr. J. H. Smart, secretary-treasurer of the company for more than 25 years, was awarded a beautiful pen and pencil set by the dairy. Mr. Smart was one of the partners with Gus's father, the original organizer of the J. H. Berling Dairy Co. years ago. He has seen the dairy grow from one route to more than 50 at the present time.

Fifty-two of the total of 53 employees were present on this occasion. The one was absent only because he was out of town on vacation

Clifford Tekulve, sales manager, and H. E. Denlinger, representing the Ohio G. B. A., made brief remarks on the loyalty of employees to their employers and vice versa. Incidently, the sales of GOLDEN GUERNSEY milk at the J. H. Berling Dairy were 25,396 quarts for September as compared with 19,567 for 1952, an increase of 30 per cent. This is a further demonstration of employee and distributor relationship making for good business.

New GG Radio Network Now Up To 262 Stations

As the DN is going to press, 262 different radio stations in 48 States and Puerto Rico have signed up for the monthly Golden Guernsey milk transcriptions. And, the list grows daily.

The March mailing, third of the series, will feature an interview with William B. McKinney, eastern regional represenative for the National Dairy Council.

Springfield Promotion Described At Annual Ohio GG Breakfast

The sixth annual GOLDEN GUERNSEY Breakfast was held at the Deshler-Hilton Hotel, Columbus, Ohio, on Tuesday morning, January 26, in connection with the annual meeting of the Ohio Dairy Products Association at that place. Some 50 distributors and guests of the association were in attendance and keenly interested in the panel discussion on "The Latest in GOLDEN GUERNSEY Selling in Ohio."

Mike Stuhlsatz, GOLDEN GUERNSEY national representative, acted as moderator of the panel discussion. The following members gave ten minute talks before the panel was opened up for questions. John Flory, Sales Manager, Citizens Dairy, Springfield, described how that dairy successfully put on a G. G. promotion campaign showing a 600 quart daily increase at a minimum cost of $1.50 per quart. A 30 day contest with an additional 30 day holding period was set up for their driver salesmen. Two dollars for the first new quart of business with $1 for each additional new quart was allowed along with $1 for each conversion.

Top: The GG Sales Managers Panel that staged a stimulating discussion at the Ohio meetings. Included are, left to right: Mike Stuhlsatz, GG Inc. national representative; John Flory, Citizen's Dairy, Springfield; Wilbert Heine, Dairymen's Ohio Farmers, Cleveland; Sam Griggs, Diamond Dairy, Columbus; and Stanley Graumlich, Med-O-Pure, Washington C. H. Bottom: Golden Guernsey on the table brings smiles to those attending the sixth Golden Guernsey Breakfast held during the Ohio meetings. Left to right: Ray Allard, sales manager and M. Harter of Belle Isle Dairy, Akron; Dean L. L. Rummell, Ohio State University; Robert Machael, sales manager, Shoemake Guernsey Farms, Dayton; Emerson Mizer, Hillcrest Dairy, Cadiz; and R. R. Starbuck, extension dairyman at OSU.

The two producers financed this local promotion by contributing their 18c per one hundred pounds premium beginning May 1, 1953, and continuing through January 1, 1954. Citizens Dairy matched this amount for a total of $900. Sales at this particular time were materially helped by the introduction of a high vitamin into their G. G. bottle of milk which was, incidently, sparked by Borden's advertising campaign.

Wilbert Heine, Sales Manager, Dairymens Ohio Farmers Milk Co., Cleveland, showed a 350 quart daily increase approximating $2 per quart cost during a contest running for 30 days with a 30 day holding period. One hundred thirty-three new customers and 218 conversions were

See OHIO, Page 1058

OVER 2300 AT FOOTMAN-HILLMAN OPENING

Above: People wait in line, braving 20-degree temperatures, to visit the Footman-Hillman Dairy plant in Bangor, Maine. Occasion was the recent GOLDEN GUERNSEY Open House. Insert: When the folks entered the front door, they were greeted with cups of hot chocolate and this GOLDEN GUERNSEY display, arranged by GOLDEN GUERNSEY INC. and the dairy.

Ohio . . .

completed for a total daily increase of 350.

There, too, this special local promotion was financed by a ten cent deduction per one hundred pounds from their 16 producers' G. G. premium checks for a six month period. Dairymen matched this amount for a total of approximately $1,500 available for this promotion. This money was spent largely at the driver salesman level through the above contest.

Sam Griggs, Sales Manager, Diamond Milk Products, Columbus, related how they converted their entire amount of 700 quarts of G. G. creamline to approximately 2400 quarts of Homogenized 4% G. G. in two quart cartons. This program was accompanied by an elaborate advertising and promotion campaign including television, radio, drivers prizes, special drivers training, etc.

The producers in that area assisted in the promotion by giving up their 25c per hundred pounds premium for the period. This joint effort showed real results and Diamond is holding their sales steadily in the meantime.

Stanley Graumlich, Sales Manager, Med-O-Pure Foods, Washington, C. H., Ohio, told about the introduction of their new 2% Gurn-Z-Gold product and their success with it. They were the first to introduce it in Ohio. They are using it especially to obtain new wholesale accounts in chain stores. They are introducing it carefully with special promotion at each store within an area and have made no attempt to introduce it throughout their territory of some 15 counties. They are doing an effective, though piece meal job, of introducing it. Amazingly enough Gurn-Z-Gold has not affected the sales of regular Homogenized 4% GOLDEN GUERNSEY milk in their area. This will be of interest to any distributor anticipating the selling of Gurn-Z-Gold milk.

Crowd Braves 20-Degree Weather To See How GG Milk Is Handled

BANGOR, ME.—Friday evening, January 15th, and Saturday evening, January 16th, Shirley Footman and Earl Hillman held open house at their dairy. More than 2300 persons visited the dairy these two evenings between the hours of 6-9 o'clock. This was an exceptionally fine turnout considering the weather. It snowed both days, and the temperature was in the twenty-degree range. At times, despite the weather, the throngs were a block long. A 21-inch television set was given away on Monday evening to the lucky person attending the open house. The presentation was made on the local TV station.

All of the plant operations were held up thru the day. Every plant operation was in progress during the evening so that the visitors could see what happens during a days operation.

The driver salesmen conducted the tours of about 10 persons to a group. Hal Black, representative for Pure Pak, explained the paper operation, and Dave Russell, a state milk inspector, was on hand to explain pastuerization and homogenization. Al Lane, New England representative for GOLDEN GUERNSEY, Inc., helped to set up the program as well as being on hand to help conduct visitors through the plant.

There was a large GOLDEN GUERNSEY display in the main office, and a GOLDEN GUERNSEY display was set up for the TV program when the winning ticket was drawn for the awarding of the attendance prize. Because of the inclement weather everyone was served hot chocolate. The children were given banks and miniature plastic Guernsey cows, while the ladies received fresh-cut roses and plastic flower pots containing cottage cheese. An open house is one of the finest ways to advertise the dairy industry, as the Footman-Hillman Dairy has now happily found out.

OVER HALF-MILLION COLORING BOOKS SOLD

Since the first Golden Guernsey Coloring Book was announced last fall, more than 500,000 of the different ones had been sold by the middle of March. Most recent one was the Easter Coloring Book which proved to be one of the most popular. GG is now working on a Back-To-School one.

GG CO-OP LEADS MILK COLOR PROMOTION

Above we get a view of the inside of the Lockshore trailer, with one pen for Lockshore Jarrett's Irene and another for her twin calves, Max and Irene. One can see the display above the cow which shows what the milk produced by this great Guernsey would represent if converted to dairy products. A great job and a great promotional effort!

ORDER SUPPLIES FOR SPRING CAMPAIGNS NOW!

Color . . .

same feeding conditions, he had other Guernseys whose color averaged below 2.0, so heredity plays a very important part in a good color program.

Milwaukee Dairy Pays Premium For Top-Color Guernsey Milk

MILWAUKEE, WISC.—The Golden Guernsey Dairy Co-operative, Milwaukee, Wisconsin, has been a leader in milk color promotion for many years. In addition to paying their producers a color premium, if their milk maintains a certain color test, the dairy offers an individual cow color testing service.

For many years, several GOLDEN GUERNSEY producers have taken monthly samples, in bottles furnished by the dairy, of each cow in their herd and sent them in for testing. The individual samples are read by the Co-op's laboratory staff and after recording the readings, the results are mailed to the breeder; or, in the case of a Waukesha County Guernsey Testing Association member, the report is mailed to the tester who records the results in the herd register.

With great pride, Werner Wendt, Waukesha, received the Color Queen trophy, from George W. McKerrow, fieldman, at the Golden Guernsey Dairy Co-operative Annual Meeting. The award was made in recognition of the 1953 Color Contest, during which year 460 Guernsey cows were individually tested for color in milk.

GOLDEN GUERNSEY Dairy felt that this program of individual color testing was of such importance that an added incentive was in order. So, during the year 1953, averages were kept of all the Guernsey cows who had more than four individual tests. The top ten color cows were given recognition and a GOLDEN GUERNSEY silver milk jug was presented to the breeder having the top color cow at the Co-operative's annual stockholders meeting. During the yearly period, 460 Guernsey cows were individually tested.

Mr. Werner Wendt, Waukesha, Wisconsin, won the milk jug with Cozy Nook's Myrtle, who had an average color test of 7.22 on twelve monthly tests. To show how important a part that breeding plays in color producing ability, Mr. Wendt had five cows in the top ten color entrants, and three of these were maternal sisters, and a fourth was a maternal granddam. Under the

See Col. 1 (Color)

BATHING-GIRL PROMOTION SCORES HIT

COW AND BULL HEAD IN 3-D

This giant 3-D billboard spectacular was produced for Sanitary Farms Dairies of St. Paul, Minnesota. Located on the corner of Eighth and Jackson in St. Paul, some 43,000 persons pass by every day. The cow and bull heads were constructed for Nagele Advertising Company by Bob Johnson of Mache Masters. The head of the bull is 10 feet long, and the horns measure 12 feet from tip to tip. It weighs 400 pounds as against 300 pounds for the cows head. As the DN is going to press, reports are that several other Golden Guernsey distributors are putting these up for permanent display purposes.

AT GG'S TEST OPEN HOUSE

Golden Guernsey representatives joined with staff members of the Wheeler & Taylor Dairy of Keene, New Hampshire in staging a recent test campaign. Shown above is the finish line of the guided plant open house tour, where visitors received free gifts and literature and signed up for free door prizes. All the ladies received free orchids.

HILLCREST DAIRY SAYS DRIVERS, CUSTOMERS BOTH LIKE THE PLAN

A novel and effective Bathing Girl Sales Promotion has been reported by Francis Hayward, sales manager at Hillcrest Dairy in Worcester, Massachusetts.

Hayward reports: "The Score Room was decorated with palm trees, shells, fish nets, and a beach scene obtained from the advertising department of the store. The beach scene had a very attractive girl dressed for swimming. After the scene had been on display a few days, the girl was cut up in pieces (envelope size) and distributed among the customers on all the routes.

The customers were instructed to give the envelopes to the route salesman, provided he showed his carrier with a display of Hillcrest products and asked or suggested different products. This contest was based on increased units.

You can appreciate the enthusiasm created when the salesmen started bringing in the different parts of the bathing girl and they were pasted back in place. The parts were marked as well as the blank cardboard that was used to paste to.

The different parts were given various point values that went to the credit of the salesmen. (Ed. note: Mr. Hayward refrained from giving a point-by-point scoring breakdown)

This contest was enjoyed by the customers that had the envelopes, and they were very cooperative in making sure the salesman carried his carrier and asked her to buy. This idea we feel could be used with a Guernsey cow."

NOW Is The Time To ORDER SUPPLIES FOR SPRING CAMPAIGNS!

Classified Price List of Promotion Supplies

All This Promotion Material is Handled by and may be Ordered through GOLDEN GUERNSEY, INC., Peterborough, N. H.

Prices are quoted F. O. B. Shipping Point

All prices subject to change without notice

A. **RADIO-TV**

TRANSCRIPTIONS

Series of four 1-minute announcements including time for Distributor's name and phone number.

Look Ma! (No. 5334)	each	$3.50
Happy Milk Talk (No. 3620)	"	3.50
Gee Whiz! (No. 2323)	"	3.50
The Three Agree (No. 719)	"	3.50
Goody, Goody (No. 10455)	"	3.50
Drink, Drink (No. 7811)	"	3.50
Theatre Spot	"	35.00
TV Spot No. 1	"	25.00
TV Spots No. 2, No. 3, No. 4, No. 5	each $20.00	Any 3, $50.00 All 4, $60.00

B. **NEWSPAPER MATS**

MS-53 set of 10	per set	$5.00
Individual Trademark Mats	each	.50
Trademark Electros (1 color)	"	2.00

C. **DIRECT MAIL**

COMSUMER FOLDERS—Colorful pamphlets for mailing or Driver solicitation.
Folded to fit small envelopes

The Three of Us	Imprinted	per M	$12.50
Miracle of G. G. Milk	"	"	7.00
Compare the Value	"	"	7.00
Ultimate Folders	"	"	6.50
Report Card (JA-2)	"	"	6.50
Milk and Honey (JA-3)	"	"	6.50
Family Tree (JA-4)	"	"	6.50
Butterfat (JA-5)	"	"	6.50
Tell Us About Guernseys (JA-6)	"	"	6.50
Tell Us About Guernseys (JB-6)	"	"	6.50
Cost and Energy (43-1)	"	"	9.50
Ten Centuries (47-3)	"	"	9.50
Get Your Vitamins (49-3)	"	"	9.50
Banish Check Book Blues (49-4)	"	"	9.50
Sales Facts (G. G.)	without imprint, per M		3.75
"Why GOLDEN GUERNSEY" Books	per 100		$16.90

Imprinted 1-100, add $2.50; 101-500, add $4.50; 501-1000, add $6.50.

GOLDEN GUERNSEY Coloring Books	per M	$5.75

Plus $1.00 for imprints

GURN-Z-GOLD Folders—3 imprints	per M	6.50

Plus plate charge $2.50

Four-Color Return Card Folder	Imprinted	per M	$17.00

D. **OUTDOOR**

DECALCOMANIAS—Identify your Dairy with GOLDEN GUERNSEY by using Decalcomanias on delivery trucks.

Large (14"x22")	per 100	$60.00	each	$.75
Medium (6½"x10")	"	30.00	"	.40
Special (8"x12½")	"	50.00	"	.60
Small (2"x3")			per 100	2.20
Tradename (3/16"x5/16") per 100				1.50
Window Decal—Dual Purpose—in 6 colors			each	.10
Guernsey Cow Decals (18"x22" approx.)			each	2.00

BILLBOARD POSTERS (24 Sheet)

Pouring Milk Bottle "Juggy"	6.00	(plus imprint)
Cow and Bull Heads (Full color)	6.00	" "

SIGNS—Outdoor—

Farm Sign—Cow and Bull Heads with bracket	6.75
Name Panel ordered from Standard Sign & Signal Co., Clinton, Mass.	2.93
Metal Trademark Sign	2.35

E. MOVIES

FILM—"Man Made Miracles"—Story of animal breeding, 16mm-color-sound—
Dairy name can be on trailer $225.00

F. DISPLAY

5-piece Display
Big (40"x60") 8 colors Side Panel hinged for 3-dimensional effect $1.50
Imprinted 3.50

GOLDEN GUERNSEY Display Tape ..... per roll 6.00
Juggy Display-mounted 1.00
Blinking Display Light (for one quart paper cartons) ..... each 1.25
Day-Glo Display Arrows 6½"x14" with dowel stick and base ..... .70
Pam Clock ..... $14.00 without panel; 16.50 with panel
Model Cows—Latex 4.95
Toy Farms 2.50
per doz. 22.00
Balloons, imprinted ..... per M 6" $24.64; 8" $30.42
Miniature Guernsey Cows—price depends on quantity ..... per 100 6.00
Imprinted prices on request
Plastic Window Signs 20.50
Placques

Cow and Bull (deluxe)	20"x26"	$5.00
Cow and Bull (regular)	19"x24"	3.00
Cow and Bull (small)	7"x9"	.75
Score Card	11"x35"	3.75
Primrose	7"x9"	.75
River Scene	7"x9"	.75
Prediction	7"x9"	.75
King of the May	18"x25"	3.50
Juggy	27½"x32"	3.50
Cow and Bull Shield	18"x25"	2.50
Ideal Cow	12½"x18¾"	2.00
Ideal Bull	12½"x18¾"	2.00

Bumper Strips ..... .10
G. G. Shelf Strips ..... per pad of 25 1.25

G. PREMIUMS

Guernsey Jug—2 quart-silver ..... each $19.50
Guernsey Jug—1 pint " ..... " 12.50
Sugar and Cream set (Jug, bowl, tray) ..... " 19.50
Guernsey Salt and Pepper Shakers ..... " 4.00
Guernsey Jug—White Crown China—1 pint ..... " 2.50
Guernsey Bowl ..... " 1.50
Metal Cow Figure ..... " 5.75
Holder Mats—Imprinted ..... per doz. 1.20
Isle of Guernsey Luncheon sets—4 mats—4 napkins 7.50
Blankets—Chatham—72"x90"—100% wool 16.50
GOLDEN GUERNSEY Book Matches (2500 books per case) ..... case 7.45
With dealer imprint—minimum 10 cases—Price includes Federal tax
Tumblers—12 cartons per case—6 tumblers per carton
Per case, (plus transportation) 5.30
Paper Napkins—¼ fold ..... per M 3.58
Paper Place Mats—"Isle of Guernsey" ..... " 12.00
Pens and Pencils
Set (Pen and Pencil) imprinted Cow and Bull—G. G. Milk ..... set 1.95
Neetline Pen ..... each .50
Duo-riter (combination pen and pencil) ..... " .75
Pencils (Wooden) 1 line imprint ..... gross 4.18
Pencil Clips ..... each .04
Banquet package—250 napkins—250 place mats 3.90

H. IDENTIFICATION

GOLDEN GUERNSEY Badges ..... .09
Uniform Insignias ..... per doz. $5.64
T-Shirts—large, medium, small ..... each 1.50
per doz. 12.00
Parchment Covers—without dealer imprint ..... per M 6.97
(imprint charge varies with quantity)

Gossip From Old Guernsey Island

By Basil C. de Guerin

Ernest de Garis, O. B. E., is the new president of the Royal Guernsey Agricultural and Horticultural Society. After 18 years in office, Sir Victor Carey has laid down the reins, and as a mark of appreciation of his services he was elected an Honorary President for Life by the members assembled at their recent annual general meeting.

There was only one possible candidate to fill the vacancy, and a long sustained round of applause greeted the proposal by H. O. Le Patourel, a vice-president, of Mr. de Garis, who was thus unanimously elected by acclamation to the highest position which it is possible for the Society to bestow upon any of its members. Ernest de Garis has held the post of Honorary Secretary-Treasurer since 1921, and has steered the Society through many difficult times, including those of the war years, and it is pleasing to know that the genial personality and the wide range of knowledge of the breed, which have made him a popular judge of Guernseys on both sides of the Atlantic, are not to be lost to farmers on the Island and elsewhere. It is fitting that one of his first duties as the new president will be to receive H. R. H. the Duke of Gloucester, who in his capacity of president of the English Guernsey Cattle Society will be visiting the Island championship show on July 22 next.

This will no doubt give Mr. de Garis more pleasure than did his first duty in his new office, which was to give his casting vote on a matter of great importance which had been brought before the meeting at which he was elected.

Toward the end of last year a special general meeting of the R. G. A. and H. Society was called, at which a proposal "that the individual recording of cows should cease after December 31, 1953," was carried, and since January 1 this year only herd recording has been permitted.

It was proposed, however, to rescind this decision at the annual general meeting, and after a long and animated discussion in which the more advanced farmers attempted to persuade those who advocated the change that it was a retrograde step, the latter carried the day by only one vote, at 58 to 57.

Later in the proceedings, however, when one of the supporters of individual recording suggested that this should be resumed as from March 1, 1954, the opportunity was seized upon by a quick-thinking herd-recording fan to propose an amendment to the effect that the date should be January 1, 1955. It was on the vote for the latter date that there was a dead heat, and Mr. de Garis, who had barely seated himself in the presidential chair for the first time, was called upon to give what may well prove to be the most momentous decision of his career.

As those who know him would expect, Ernest de Garis did not shirk his fences, and unpalatable as the experiences must have been to him, without hesitation he gave his decision—which was for postponement until January 1 next year.

So ended one of the most dramatic set of circumstances which can ever have arisen at any meeting of such importance. Herd recording stands till next year, unless in the interval the opposition sees fit to call another meeting. Meanwhile it is possible that the question of Island-wide herd recording under supervision, if not actual compulsion, may be brought before the local States, or parliament, in the near future.

These events were by no means the only business before the annual meeting, and once again and, as it happens, for the last time, farmers were privileged to listen to a comprehensive report on the year's work submitted by Mr. de Garis as Honorary Secretary. This report, which took 80 minutes to read, dealt with all the annual fixtures, and commented on the harvesting of hay, which was not good due to heavy rain at the wrong time and which also affected the reaping of corn, though there the quality was satisfactory.

The drought, previously unknown in winter on Guernsey, had produced a shortage of 16 inches rainfall on an average annual total of 37 inches, a very serious position with regard to the future. There has been an abundance of good grass throughout the fall and winter, due to improved farming methods, and this has contributed to the great increase in milk production.

During 1953 purchases of milk from farmers by the States Dairy amounted to 1,289,422 gallons, that is 127,333 gallons more than in 1952, though there were 161 more cows contributing. This had its effect on imports of milk from England, which dropped last year to only 12,961 gallons compared with 127,500 gallons in 1952.

Indeed, production had stepped up so greatly that it became a problem to dispose of the surplus. It was thought that an outlet for this had been found when arrangements were made with a dairy in London, but within a few days of the first shipments the English Ministry of Food stepped in and prohibited further transactions on the grounds that England also had a milk surplus.

Butterfat percentages averaged over more than 4,000. Samples of milk received at the Dairy were 4.34 per cent for a. m. and 5.27 per cent for p. m. milk.

Registrations in the Society's Herd Book last year totaled 64 bulls, 845 heifers, and 13 F. S. cows, while 35 bulls were qualified for service and 41

A Guernsey farm where tethering and free-ranging are both practiced. Some of the older Island cows prefer staking and yield better than when free.

Name of Animal	Owner	Lbs. Milk	Lbs. Fat	Av. % Fat	Req'r. Fat	Excess Lbs. Fat
Lavena II of Friquet de Haut	A. Gavet	13851.75	656.79	4.74	316.82	340.97
Valentine's Gem of the Valenguet	A. T. de Garis	11960.25	608.21	5.09	307.90	300.31
Sheila's Princess of the Border	H. P. Martel	9800.25	581.70	5.94	310.54	271.16

Table I.

cows were awarded points for conformation.

Exports amounted to 39 bulls and 233 cows and heifers, of which four animals went to Canada, two to South Africa, six to France, and the rest to England. This was 68 animals more than last year. Since the end of 1953 there have been shipments of young animals to Kenya to join former Island stock. It is also hoped that as a result of conferences held recently that the existing embargo on C. I. cattle imports into U. S. A., enforced when foot-and-mouth disease is notified in England, may be lifted.

The Guernsey Farmers Association has also held its annual meeting at which matters affecting the commercial interests of members were discussed, and a satisfactory report of the past year's working was submitted by H. J. Nant, Honorary Secretary.

Results of the annual Advanced Register Competition of the R. G. A. and H. Society for the R. H. Payne Prize for the best records of cows admitted under Scheme A are given in Table I.

A notable feature of this competition was the fact that this was the second year in succession that Mr. Gavet has won, each time with a different cow.

In addition, this year saw the first competition for a Special Prize presented by Mrs. D. L. Webb for the highest percentage of fat for cows qualifying for the Advanced Register under Scheme A. The first winner of this was Chestnut May Rose, owned by W. J. Tostevin, with an average of 6.51 per cent. It is interesting to note that in the two previous years this cow's fat average was 6.67 per cent and 6.65 per cent, a consistently good record. Runner-up for the Webb prize was La Grande Mare Una, owned by W. J. Rawlins Duquemin, with an average of 5.96 per cent.

Statistics of a census of livestock, etc., taken by the Guernsey committee for Agriculture and Fisheries, after a lapse of two years, have just been published and show that there are only 183 horses used for farmwork as against 208 in 1951. Of cattle, the figures are, with 1951 in brackets, bulls, 12 months and over, 93 (95); bulls under 12 months, 46 (87); steers, 14 (17); cows 2,179 (2,018); heifers, 6 months and over, 1,300 (1,075); heifers under 6 months, 426 (366).

An idea of what a Guernsey Island farm looks like may be gathered from the following interesting classification of holdings by number of cows:

No. of Cows	No. of Holdings 1953	1951
3 and under	99	132
4 to 6	112	99
7 to 9	75	88
10 to 12	33	25
13 to 15	20	11
16 to 19	5	5
20 and over	5	3
	349	363
Young Stock Only	4	5
	353	368
Average number of cows per holding:		
All holdings	6.25	5.56
Holdings of 5 cows and over	8.6	——

In area there are 72 of the above holdings each of less than six acres in extent included in 218 not over 16 acres, and only 131 holdings are of from 17 to 40 acres or more, the number exceeding the latter figure being only eight.

New State Champions

Alabama

Jr3 HIR 305C2x — Maple Grove Cavalier's Girl, 10285 pounds milk, 466 pounds butter fat, (610TM). Breeder, John Sloan, Brentwood, Tenn. Owner, St. Bernard College, Saint Bernard.

Arizona

Jr3 HIR 365C2x — Rasmussen Farms Avis, 10161 pounds milk, 551 pounds butter fat, (730TM). Breeder and owner, William J. Rasmussen, Glendale.

Colorado

6yrs HIR 305C2x — Cooper's Marmalade, 8757 pounds milk, 409 pounds butter fat, (610 TM). Breeder, Tom Cooper, Ardmore, Okla. Owner, Tommy Connell, La Salle.

Delaware

Sr2 HIR 305C2x — Kennersley's Roxetta, 11815 pounds milk, 448 pounds butter fat, (610TM). Breeder, Eugene M. & Esther P. Callis, Church Hill, Md. Owner, Upham Downs Farm, Middletown.

Florida

Sr2 305C3x — Belmont View Brilliant's Buena, 10896 pounds milk, 527 pounds butter fat, (915TM). Breeder, A. B. Slagle, Franklin, N. C. Owner, Carroll L. Ward & Son, Winter Park.

Jr2 305C3x — Lakemont King's Betty, 10878 pounds milk, 526 pounds butter fat, (915TM). Breeder and owner, Carroll L. Ward & Son, Winter Park.

Iowa

Jr2 HIR 365C2x — Suneslope's Charming Bloom, 12169 pounds milk, 660 pounds butter fat, (730TM). Breeder and owner, O. R. Bentley & Son, Ames.

Kansas

5yrs HIR 365C2x — Boehle's Queen's Patience, 12979 pounds milk, 714 pounds butter fat, (730TM). Breeder and owner, Gerald Boehle, Lawrence.

Massachusetts

Jr4 HIR 365C2x — Deershorn Promise, 11892 pounds milk, 637 pounds butter fat, (730 TM). Breeder and owner, Vernon D. Mudgett, Sterling Junction.

Minnesota

Jr4 HIR 365C2x — Pine Ridge Jenny 3d, 9447 pounds milk, 502 pounds butter fat, (730 TM). Breeder and owner, Chris Skaar, Hayward.

Mississippi

Jr4 HIR 305C2x — KenVer Princess Goldie, 7090 pounds milk, 411 pounds butter fat, (610TM). Breeder, Mr. & Mrs. Kenneth Smock, Noblesville, Ind. Owner, A. D. Wicks, Jackson.

Jr3 HIR 305C2x — Actor's Boy's Rose Pet, 7697 pounds milk, 403 pounds butter fat, (610TM). Breeder, Pevely Dairy Company, Crescent, Mo. Owner, A. D. Wicks, Jackson.

New Jersey

Sr3 305C3x — Meadowlane Dolores Ann, 14687 pounds milk, 751 pounds butter fat, (915 TM). Breeder and owner, Johanna Farms, Inc., Flemington.

New York

Sr2 HIR 305C2x — Silver Mt. Imperial's Clover, 9446 pounds milk, 505 pounds butter fat, (610TM). Breeder and owner, Ethel Payne, Millerton.

Jr2 HIR 305C2x — Langmore Prem Mary, 10751 pounds milk, 523 pounds butter fat, (610TM). Breeder, Henry S. Bailley, Albany, N. Y. Owner, Charles J. Moore, Clums Corners.

North Carolina

Jr4 3653x — Coldspring's Beauty's Daisy, 16591 pounds milk, 838 pounds butter fat, (1095TM). Breeder, S. C. Price, Saint Johns, Pa. Owner, O. T. Fowler, Pfafftown.

Sr2 HIR 305C2x — Slaty Hill's Lida, 9077 pounds milk, 404 pounds butter fat, (610 TM). Breeder, S. C. Helms, Marshville, N. C. Owner, J. R. Haney, Marshville.

Oklahoma

6yrs HIR 305C2x — Happy's Honey of C. D., 9166 pounds milk, 467 pounds butter fat, (610TM). Breeder, J. L. Nelson, Wichita, Kans. Owner, Lawton Burton, Lawton.

Sr4 HIR 305C2x — Kelcrest Rex's Wanda, 10670 pounds milk, 429 pounds butter fat, (610TM). Breeder, A. P. Kelley, Fort Smith, Ark. Owner, Lawton Burton, Lawton.

Oregon

Jr3 3652x — Myrula Lodestar's Lilac, 13739 pounds milk, 736 pounds butter fat, (730TM). Breeder, Myron E. Jones, Astoria, Ore. Owner, Oregon Agricultural College, Astoria.

Rhode Island

Sr2 HIR 305C2x — Wee Hoose Bambi, 8216 pounds milk, 464 pounds butter fat, (610 TM). Breeder and owner, Helen M. Danforth, Coventry.

South Carolina

9yrs HIR 365C2x — Kimbrough's Saluda Rose, 11225 pounds milk, 547 pounds butter fat, (730TM). Breeder, Furman Hipp, Saluda, S. C. Owner, T. P. Mills, Prosperity.

Tennessee

Jr4 305C2x — Virtue of Aldarra, 13175 pounds milk, 623 pounds butter fat, (610

(Please turn to page 1068)

Canadian NEWS

WILLIAM S. BROOKS, master breeder, Brooknill Farms, Paris, Ontario, carried off three of the four top awards in the recently completed "All-Canadian" competition.

In last month's notes it was reported that Brooknill Double Romulus, bred by Mr. Brooks and owned jointly with Henry Borden, Tannery Hill Farm, King, Ontario, had been named "All-Canadian" senior male and that Brooknill D. R. Defender, a son of Double Romulus, owned and bred by Mr. Brooks, had been named "All-Canadian" junior male.

The third major win for Brooknill came in the senior female class when Brooknill B. R. Beth, "Excellent," 10376—535 as a four-year-old in 365 days on twice-a-day milking, topped a strong class of senior females to win the "All-Canadian" title. She is sired by Coldsprings B. R. Fearless, now in use in a Nova Scotia Artificial Breeding Unit, and she is out of Brooknill Romulus Bess, 14651—651, that was sold as a two-year-old to Grayce Farms, Dalton, Pennsylvania.

The reserve "All-Canadian" award went to Crossland Foremost Donna, "Excellent," a three-year-old owned and bred by Ernest Crossland, Crossland Farms, Newmarket. She is a daughter of Foremost Royal Design, and along with her full sister, Crossland Foremost Donna, "Excellent," made up the undefeated progeny of dam at the Royal and were also members of the first prize senior get of sire at the Royal.

The junior female "All-Canadian" was Fraserdale Golden Bonnie, undefeated senior calf at the Royal and the Canadian National Exhibition, owned and bred by Jack Fraser, Fraserdale Farm, Concord. She was sired by the home-bred bull, Don Alda Supreme Goldie.

The reserve "All-Canadian" junior female was Pinecroft Victoria 2d, a senior yearling, bred by H. V. Howell, Pinecroft Farms, Welland, Ontario, and owned by Douglas Start and Son, Curries, Ontario.

At the time of the Canadian annual meeting in Toronto, the National Type Committee decided, in view of the increased interest in the All-Canadian competition, and the larger number of entries being received, that it should be expanded. It is planned to divide both the junior male and the junior female classes into two sections, one for junior and senior calves and the other for junior and senior yearlings. It was also decided to divide the senior female section into a class for two and three-year-olds and a class for four-year-olds and over.

The chief complaint, as far as the judges are concerned, is that there are still too many poor pictures being sent in, and exhibitors are urged to plan well ahead for a satisfactory time and place for the picture which must be taken during the current year.

The judging competition held in conjunction with the All-Canadian competition again brought out a large number of entries. Mrs. Milburn Lake, Galt, repeated her performance of last year by again topping the ladies section. Francis Bishop, Bridgetown, N. S., was second; Mrs. Fred Howell, Welland, was third; Mrs. William G. Booth, Milton, was fourth, and Mrs. Eric Meech, Welland, Mary Joyce, Milton, Mrs. Findlay Joyce, Milton, and Mrs. J. R. Longley, Paradise, N. S., were tied for fifth place.

Ross Lake and Milburn Lake, Galt, son and father, completed the Lake family triumph by placing first and second in the men's open competition. All three had different placings in one or more classes. H. E. Kellier, Fredericton, N. B., was third, and Charles Glenney, Newcastle, was fourth. Tied for fifth were Jesse B. Saunders, Bridgetown, N. S., James L. Leslie, Simcoe, and William E. MacKenzie, Burford, Thomas Joyce, Milton.

Nova Scotia calf club members dominated their section. Tied for first were Edgar and William Bishop, Bridgetown, N. S.; in the third place was Joan Whalley, Bridgetown, N. S., while Leonard Smith, Tavistock, was the top Ontario calf club member placing fourth in the competition. He was followed by Rose Marie Waugh, Tavistock, Robert K. MacKenzie, Burford, George Telfer, Paris, and Floyd and Marilyn Longley, Paradise, Nova Scotia.

Kingfield Farms, King, Ontario owned by C. F. W. Burns, have completed the third Honor Roll record made by their Guernsey cow, Franchester Marigot. As a seven-year-old, "Marigot" produced 12909 lbs. of milk and 706 lbs. of fat in 305 days on three-times-a-day milking to give her eighth place on the mature three-times-a-day Honor Roll, and bring her first five lactations to a total of 66116 lbs. of milk and 3620 lbs. of fat. She also has won a Silver and Seal Certificate for Lifetime Production, awarded by the Canadian Guernsey Breeders Association.

"Marigot" holds down first place in the four-year-old, 365-day division, three-times-a-day milking Honor Roll, and fifth place in the three-year-old, 365-day three-times-a-day milking.

Franchester Marigot was imported as a fresh two-year-old heifer, having been purchased from Franchester Farm, Lyndhurst, Ohio.

Willow Nonpareil's Daisy, a 12-year-old Guernsey cow, classified Very Good and owned by Ernest Crossland, Newmarket, has completed her latest record of 20704 lbs. of milk and 946 lbs. of fat to make her third highest in Canada for milk production. During her previous lactation she made 20164 lbs. of milk and 970 lbs. of fat which made her fourth highest in Canada for milk and third in butterfat. This latest record gives "Daisy" the distinction of being the first Guernsey cow in Canada to make two consecutive records of over 20000 lbs. of milk. It also gives to her a Gold and Seal Certificate Longtime Production on a total of 92976 lbs. of milk and 4515 lbs. of fat produced in six consecutive lactations, for an average of 15496 lbs. of milk and 752 lbs. of fat. Her total production to date is all the more remarkable as she was never tested until she was six years old.

Willow Nonpareil's Daisy is sired by Don Alda Nonpareil's Sequel 2d that sired many outstanding cows, including Willow Redina 2d, Very Good, 18681 lbs. of milk and 898 lbs. of fat, and Willow Princess, Excellent, 16232 lbs. of milk and 785 lbs. of fat, both in the Kingfield herd of C. F. W. Burns. All of these cows were bred by Frank McCutcheon, Kleinburg, Ontario.

We are pleased to note reports in our January Journal and in the Maritime Press telling of the purchase of a number of registered Guernseys for shipment to our newest Province, Newfoundland, and we await with great anticipation receiving the first membership in our Association from that Province. Reported to have purchased a fine group of Guernseys are Mr. and

Mrs. A. J. Casey, St. Johns, and H. C. Roberts, Twillingate.

We know that we speak the sentiments of Guernsey breeders everywhere when we extend to our Newfoundland breeders a most sincere welcome and invitation to join our Association and our meetings for the advancement of the breed everywhere.

The Canadian Association, at its annual meeting in Toronto on February 10, adopted a motion to elect to Life Membership three of its strongest supporters: Dr. A. R. Campbell, Guelph; Guy Rodd, Brackley, P. E. I., and W. H. Huggard, Norton, New Brunswick.

Dr. Campbell was the Canadian secretary for nine years, during which the Association grew tremendously. Guy Rodd was a very constructive breeder in P. E. I., and a director of the Canadian Association, as well as an active supporter of the P. E. I. Association. W. H. Huggard was interested in supporting local club activity, to which he gave invaluable assistance.

Honor Roll Changes

CHANGES among the Honor Roll cows in the various R. O. P. divisions are coming thick and fast, according to reports received at the Head Office of the Canadian G. B. A. at Guelph, Ontario.

Of special interest to British Columbia breeders are the records made by cows owned by Leonard A. Zink, Sardis, B. C., R. H. Irwin and Son, Mission, B. C., and Murray Davie, Ladner, British Columbia.

Maple Springs Flossy, an eight-year-old, bred and owned by R. H. Irwin and Son, has completed a record of 16171—883—365—2x to place her third on the Mature Honor Roll. In addition to this exceptional record she has a two-year-old record of 11719 lbs. of milk and 693 lbs. of fat and a five-year-old record of 15882 lbs. of milk and 769 lbs. of fat. She was classified Very Good in 1950, with Excellent ratings on her foreudder and body capacity. She was sired by the proved bull, Chuckanut Elmer, that has two sons in the British Columbia Artificial Breeding Unit and is the sire of two Excellent, five Very Good and 11 Good Plus daughters. His daughters have made 75 official R. O. P. records.

Prairie View Myrtle, a three-year-old, owned by Leonard A. Zink, Prairie View Farm, Sardis, B. C., has finished with 10462 lbs. of milk and 595 lbs. of fat, 305 days, 2x, to place her seventh in the Honor Roll in her division.

She joins such other outstanding cows in the Prairie View herd as Ashley Lass, 16422—802—Mature—365—2x, and Prairie View Blossom, 13059—673—Mature—305—2x. "Blossom," an Excellent cow, is the dam of "Myrtle."

Murray Davie, Del Eden Farm, Ladner, B. C., owns Del Eden Glow that has completed a three-year-old record of 12017 lbs. of milk and 592 lbs. of fat made in 305 days on twice-a-day milking to place her in ninth on the All-Time Production Honor Roll. She is sired by the imported bull, Western Glow Design "A.A.," and is out of Del Eden Glow Judy, a six-year-old, with 14454 lbs. of milk and 678 lbs. of fat made in 365 days on twice-a-day milking.

Murray Davie is a past president of the British Columbia Guernsey Breeders Club and the Canadian Guernsey Breeders Association.

Brookdale Ann, a nine-year-old cow owned by John J. Ball, Todmorden, has completed her fourth Honor Roll record. She made 13091 lbs. of milk and 703 lbs. of fat to place eighth in the mature, 305, twice-a-day milking Honor Roll. Of unusual interest is the fact that she has now made four consecutive Honor Roll records, all in the 305-division and on twice-a-day milking, and three of these have been made in the mature division. "Ann" was sired by Don Alda Eclipse "A. A.," whose daughters have 21 records over 500 lbs. of fat. He was out of the great show and production cow, Peeress of France, that had 15577 lbs. of milk and 796 lbs. of fat and 16352 lbs. of milk and 759 lbs. of fat. Brookdale Ann is out of Brookdale Bonnie, 10752 lbs. of milk and 486 lbs. of fat as a four-year-old in 365 days.

New Jersey Spring Meeting

BY A. M. MACKAY

THE New Jersey G. B. A. presented its usual fine educational program at the spring meeting held at Forsgate Farm, Jamesburg, on March 13. Following a delightful buffet luncheon, President A. H. Forsythe presided and introduced George W. Newlin, chairman of the breed promotion committee. H. M. Pate read an address by the late Silas Betts, given in 1884 at an annual meeting of The American Guernsey Cattle Club. In it he reviewed many of the problems facing the breed at that time—problems which are still with the breed. Mr. Betts stressed the necessity, as could well be done now, of removing the lower producing cows from the herds and sending them to slaughter rather than to our neighbors.

Mr. Newlin introduced Dr. E. S. Harrison, Harden Farms, Camden, N. Y., one of the featured speakers of the afternoon. In his address, Dr. Harrison noted the tendency to increase the size of herds to maintain gross income. Rather than adopt this practice, he stressed the necessity for (a) culling the poorer cows in our herds; (b) eliminating the cull man; and (c) producing more of our own feed. He emphasized the importance of thinking more of the number of quarts of milk produced per man or per acre. Further, Dr. Harrison stressed the great influence on production of the individual man, or milker; the importance of high quality roughage, and a complete program of summer feeding, utilizing pastures and hay. In the Harden Farms herd the difference between a good and poor machine milker means 5000 lbs. of milk a year. One man with one milker unit can do a better job in less time than the same man with two units, Dr. Harrison stated.

Lloyd B. Wescott, who had been a member of the Case Committee studying milk marketing in the New York Milkshed, gave a thorough review of that committee. He clearly outlined the difference between a market pool, as in the New York pool, and a handler pool, as in Philadelphia. The Case Committee has recommended a market pool for northern New Jersey, although there is some interest in putting all of New Jersey under a state-federal order.

Russell Prickett, Marlton, was the lucky winner of a heifer calf donated by Forsgate Farms as a door prize. William K. Hepburn, Jr., manager of Forsgate, announced that this calf was a daughter of Langvalley Levity Philosopher.

Knodt to General Mills

DR. CLOY B. KNODT, at present professor of dairy husbandry at Pennsylvania State University, was recently appointed cattle specialist at General Mills' Larro Research Farm.

At the Research Farm, Dr. Knodt will be in charge of all experimental work with dairy and beef cattle, developing research projects and handling service work in these fields. He has won wide recognition for his work with the feeding and management of dairy calves, and for his studies in the field of ruminant nutrition.

Dr. Knodt is author of a book, "Successful Dairying," published last year, in which he presents considerable detailed information on many phases of dairying. He is a member of many scientific organizations.

Home of . . .
High Test and Production

VISIT → **FLYING HORSE FARM**
South Hamilton, Mass.

LOOK AT THE PRODUCTION BEHIND THIS BULL THAT IS CONSIGNED

5th GUERNSEY SIRE SALE, Eastern States Exposition Grounds,
Springfield, Mass., Tuesday, April 27, 1954

FLYING HORSE CLAIR'S MASTER

Born March 19, 1953

Sire: **Flying Horse Musicmaker.** Senior and Grand Champion, Essex County Show, 1951, 1952. The Flute and Palotterie families. His two nearest dams, Alfalfa Farm Flute (**4 consecutive Class Leading Records when made**) and Argilla Fair Palottrie, 15900—810—CC, 15907—823—A.

His 7 nearest dams average 850 lbs. fat.

His Dam

FLYING HORSE GENERAL'S CLARISE
14378—716—Sr2, 19138—891—Sr4
On retest, 18916—906—6yrs—330 days.
Still on test.
Traces to **Alfalfa Farm Primrose**
17564—1083—Sr4C
Imp. Hilltop Butterfat's Clara
15963—860—7yrs—305C—2x

His Half-Brother

FLYING HORSE MELODY MASTER
Senior and Grand Champion Bull, National and International, 1953. His Get was 1st at Topsfield and the Eastern States, 1953. 3rd at the National, 2nd at the International, 1953. In the Junior Yearling Class at both Topsfield and Eastern States, his daughters stood 1-2-3. He is a "Musicmaker" son of Catamount Melody, 14047—848—AA.

Also Consigned . . . **32nd N. E. GUERNSEY SALE, Eastern States Exposition Grounds,**
Springfield, Mass., Tuesday, April 27, 1954 . . .
Same day as the 5th Sire Sale

FLYING HORSE F. ELLEN

Born September 28, 1949
10299—600—Jr2—365C, 11612—677—Jr3—365C (pending)

Due May 25, 1954, to Flying Horse Musicmaker, he sire of "Clair's Master" (in 5th Sire Sale) and "Melody Master"—(see above).

Sire: **ARGILLA FAIR ROYAL, A. R.** A son of Flying Horse Farm Royal, A. R., out of Argilla Fair Palotterie.

Dam: **FLYING HORSE COLONEL'S ELLEN,** 11517—601—Jr2, a daughter of Chedco Colonel, A. R., out of Flying Horse Royal's Ellen, 13923—702—G.

"Ellen" carries a double cross to Flying Horse Farm Royal, one of the outstanding proved sons of Alfalfa Farm Flute. She also traces direct to Hilltop Butterfat Ellen, 14563—767—BB, 2 A. R. sons, 4 A. R. daughters, 1 over 900, 3 over 700, all over 600 lbs. fat.

FLYING HORSE FARM
South Hamilton, Massachusetts

T. B. Accredited — Mass. Abortion Free No. 60

Please address correspondence to . . . COREY C. GAREY, Manager — GRAHAM FOSTER, Herdsman

Adolph Nuttleman

ADOLPH NUTTLEMAN, West Salem, Wis., passed away on January 27 at the age of 78. Mr. Nuttleman was one of the oldest Guernsey breeders in the state, and was an active and effective leader in his area for many years. He was a member of The American Guernsey Cattle Club, having joined on August 25, 1919.

He purchased his first herd of Guernseys in 1904. Two weeks after the cattle were delivered, his barn was completely destroyed by fire along with all of the livestock. Mr. Nuttleman started over again, buying a smaller herd.

In 1907, when the La Crosse County G. B. A. was organized, Mr. Nuttleman was one of the prime instigators of the organization and a charter member. He was president of the organization at the time of his death.

Mr. Nuttleman had a wide variety of community interests. He served on the La Crosse County Board for 15 years; was manager of the West Salem Cooperative Creamery for 10 years, and served as director of the Interstate Fair for 25 years.

He retired from the farm in 1948, and the farm and herd are now operated by his son, Ervine.

Mr. Nuttleman is survived by his wife, his son, Ervine, and a daughter, Mrs. Kenneth Schultz.

Herds Classified

A total of 414 cows in 10 herds were classified in the territory of C. J. Jacobs during the period from February 22 to March 3 by Lawrence O. Colebank, official classifier. A summary of the results shows six were rated Excellent, 126 Very Good, 199 Desirable, 77 Acceptable and six Fair.

The herds classified were those owned by D. I. Parker, Dublin, Ga.; A. C. Mims, Rocky Mount, N. C.; C. H. Henderson, Jr., Tarboro, N. C.; Bowman and Gordon Gray, Winston-Salem, N. C.; H. Lloyd Parker, Decatur, Ga.; Walter Schmid and Son, Sarasota, Fla.; C. E. Donegan, Largo, Fla.; John R. Kimberly, Tryon, N. C.; F. L. Martin, Mullins, S. C., and Nicholas G. Roosevelt, Moncks Corner, South Carolina.

A Top Guernsey

JOHN J. GLESSNER, Argilla Farm, Ipswich, Mass., reports that Argilla Trudy was the top artificially sired Guernsey in Massachusetts in 1953. She was awarded this honor when she produced 11228 lbs. of milk and 563 lbs. of fat, Jr2—HIR—305C—2x. This was figured to a mature equivalent of 13842 lbs. of milk and 698 lbs. of fat. This is the second year that an Argilla cow has topped the Massachusetts artificially bred Guernseys. Argilla Iris won the honor in 1952.

"Trudy" is a class leader, holding fifth place in milk and third in fat with 11228 lbs. of milk and 563 lbs. of fat, Jr2—HIR—305C—2x.

Schultz Dispersal

THE herd belonging to William F. Schultz, Peoria, Ill., was dispersed on February 20, and included 22 registered and 35 grade Guernseys. Schultz's Norman Betty, a daughter of Kenfleur's Norman Dictator, was high, selling for $550. Schultz's Dicta Alert was the high bull, selling for $275.

The 12 registered cows averaged $357, while five young registered heifer calves, with an average age of three months, averaged $135. The grade cows of milking age brought an average of $245. The entire 57 head brought a total of $12,229.

Lintott With Evergreen

ROBERT E. LINTOTT was recently named to succeed the late R. T. Coie as Manager of the Evergreen Breeders Association, Chehalis, Washington. Mr. Lintott is originally from California, and after a four-year stretch in Uncle Sam's Army during the Second World War, he attended Washington State College at Pullman, graduating with a Bachelor of Science degree in Dairy Science. He obtained a Master's degree in the same field in 1950.

After eight months of military service in the Korean War, he was with the Northwest Co-op Breeders Association at Mt. Vernon, Wash., as field supervisor for two years. He has been with Evergreen Breeders in the same capacity since last November.

Artificial Breeding . . .

(*Continued from page 1038*)

New York indicated 73 per cent performed within 25 pounds butterfat of their indicated pedigree value. There was less relationship between their natural service proof and their subsequent proof in artificial breeding. That is, regardless of the level of early proof in one herd, their daughters produced about the same when used widely over many herds, possibly because of varying environment and larger numbers.

Once a selected bull has been used on enough cows in one or preferably more herds to have five or more unselected daughters with comparable dam records, the average of these daughters' records plus or minus their dams' records, becomes the sire index and the pedigree becomes of less value. In fact, the proved bull with an average of index (Wisconsin workers and others caution against using the sire index) well above the herd or herds in which he is to be used is the main consideration of the future. Lacking suitable proved sires we can make some progress with sons of proved sires from proved dams which in turn are by proved sires. We must be increasingly on the alert for the early proving of superior breeding stock and discarding of inferior stock. There is no short cut to breed improvement except through *extensive use* of the *best bulls* on carefully *culled herds*. Artificial breeding is the best system for that widespread future improvement and is within the reach of nearly all dairymen.

Lynndale . . .

(*Continued from page 1049*)

Lynndale Farms Jewel	245
Wallace Johnson, Artesia, New Mex.	
Lynndale Farms Actress	300
Lynndale Farms M. Quenella	400
Dorella King's Dorothy	260
Lynndale Farms Madonna	350
W. T. McClelland and Son, Tucson, Ariz.	
Ranchito Thelma	850
Goose Valley Bonnie	1,050
Storm McDonald, Heber, Utah.	
Lynndale Farms M. Fawn	300
Lynndale Farms M. Romance	250
E. B. McQuistion, Glendale, Ariz.	
Lynndale Farms M. Genie Lass	175
Ranchito Joseph's Pride	190
Lynndale Farms Laurabelle	210
Lynndale Farms Maggie	200
Lynndale Farms Secret	170
A. E. Mahan, Phoenix, Ariz.	
Lynndale Farms Model	130
Ray Morgan, Glendale, Ariz.	
Lynndale Farms M. Gay Lass	310
J. J. Raskob, Jr., Tucson, Ariz.	
Meadow Lodge Katera	550
William J. Rasmussen, Glendale, Ariz.	
Lynndale Farms M. Delight	435
Goose Valley Pam	350
Adohr Jasper's Shirley	275
Lynndale Farms Coed	235
Lawrence Joe Robertson, Phoenix, Ariz.	
Lynndale Farms N. Mamie	265
Lynndale Farms N. Fern	260
C. J. Sherwood, Snowflake, Ariz.	
Lynndale Farms M. Miss Shirley	200
Herbert A. Snow, Salt Lake City, Utah.	
Goose Valley Marie	1,250
Lynndale Farms Maida	335
Lynndale Farms M. Cinderella	625
Lynndale Farms M. Mariella	400
Goose Valley Margery	1,000
Lynndale Farms M. Puffin	700
J. W. Taylor, Las Cruces, New Mex.	
Goose Valley Lovely	725
George W. Thatcher, Albuquerque, New Mex.	
Goose Valley Maggie	250
Lynndale Farms N. Freda	240
Lynndale Farms N. Estelle	300
Lynndale Farms N. Rosita	250
Frands Thude, Chandler, Ariz.	
Lynndale Farms M. Advancer (Bull)	340

State Champions . . .

(*Continued from page 1064*)

TM). Breeder, W. E. Boeing, Seattle, Wash. Owner, Edward B. Henslee, Kingston Springs.

VERMONT

6yrs HIR 365C2x U. V. M. Viking Roberta, 10757 pounds milk, 562 pounds butter fat, (658TM). Breeder and owner,

HENSLEE FARMS

Our Consignments To The Spring Sales —

6 HEAD From The Heart of Our Breeding Program

A Bull Calf — An A. R. Cow — Three Bred Heifers — An Open Heifer

To The MIDWEST INVITATIONAL SALE, April 26 — St. Charles, Ill.

HENSLEE FARMS PREN-LINDA — Born December 28, 1951
Due in the early part of June.

Sire: **McDONALD FARMS PRE NOBLE,** a son of McDonald Farms Prediction, out of McDonald Farms Enaveve, 15073—683—Jr2C, 12404—592—7yrs—2x.

Dam: **HENSLEE FARMS LADY BELLINDA,** 8786—407—Jr2—305C—3x, she by Langwater Sir Galahad out of Flying Hill Royal Bellinda, 13223—640—Sr3—365.

To The TENNESSEE STATE SALE, May 3 — Fairgrounds, Nashville, Tenn.

SHE SELLS

HENSLEE FARMS VAN DELICIA
Born September 24, 1947
Due right at sale time.
11814—557—Sr2—365C
10033—448—Sr3—305C—3x

Sire: **McDonald Farms Predominant**
("Distinction"—"Old Rose")

Dam: **Henslee Farms De Classe**
10368—528—Jr2—365
A daughter of Normandy Levity Prince

HER DAUGHTER SELLS EXCELLENT

HENSLEE FARMS CHANDRA
Excellent '52 '53
10580—531—Jr2—365C
1st 3-year-old, Tenn., 1951
A daughter of Langwater Sir Galahad

Dam of—**HENSLEE FARMS PREN-CHANDRA**
Born January 13, 1952
Due the early part of June.
Sire: **McDonald Farms Pre Noble**
(see sire of "Pren-Linda," above).

To The NORTH MISSISSIPPI G.B.A. DISTRICT SALE, April 29, Senatobia, Miss.

Two head — a top bred heifer and an open heifer, with much the same breeding as our consignments featured above.

Don't overlook these consignments sale day.

GOLDEN GUERNSEY

HENSLEE FARMS
Kingston Springs, Tennessee
EDWARD B. HENSLEE, Owner
FLOYD KRAUTER, Manager
Telephone: Nashville 8-5574

Eskdale Farms

Neenah, Wisconsin

Consign

To The MIDWEST INVITATIONAL SALE

April 26, St. Charles, Ill.

This Very Good Six-Year-Old

Very Good '53

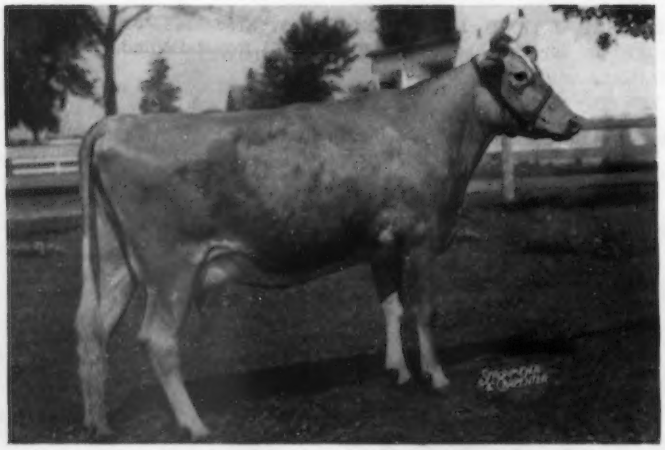

511—Sr2

ESKDALE BARON'S DOROTHY

Born November 2, 1947
11380—511—Sr2—365
Classified Very Good '53

Sire: **Riegeldale Conqueror's Baron, A. R.** A proved son of Riegeldale Emory's Conqueror out of Riegeldale Emory's Charlotte, 13998—756—8yrsC.

Dam: **Eskdale's Moon's Rita**
9059—388—Sr2—305C—3x
Daughter of Eskdale's Golden Moon, recognized as one of the Great Dams of Type and Production, Wisconsin, 1952.

"DOROTHY" is truly a grand individual, and rightly so, because she stems from some of the greatest bulls and cows of the breed.

She Represents Our Best — She Will Produce And Pay

GOLDEN GUERNSEY

LAUREL HEANEY, Manager

Mr. and Mrs.
JOHN R. KIMBERLY
Owners

PAUL PORTER, Herdsman

Bang's Free Certified — T. B. Accredited

77th Special Guernsey Sale

By William H. Juzi

Prices were steady and held up well until the end at the 77th Special Guernsey Sale held at the Sales Pavilion, Lancaster, Pa., on March 25. The sale consisted of 50 purebreds, all cows or bred heifers, plus two bulls. They sold for $14,175.00, an average of $283.50.

Langwater C. Lura, consigned by Karl M. Diener, Hamburg, topped the sale at $450. She was purchased by John Austin, Agent, Freehold, New Jersey. The contending bidder was A. M. Stump, Pine Grove.

Liseter Model, consigned by Liseter Farm, Newtown Square, topped the bulls at $350. He was purchased by Paul LaPorte, Alexandria.

High buyer was Christ W. Sauder, Narvon, who bought five head for a total of $1,620.

The sale was managed by the Pennsylvania G. B. A., with William H. Juzi, reading pedigrees, Walter Dupes, Elizabethtown, the auctioneer, assisted in the ring by the fieldmen of the Association.

Following is the sales list:

John Austin, Freehold, N. J. (Agent)	
Langwater C. Lura	$450
Amos W. Breneman, Columbia, Pa.	
Antietam Sugar Beet	300
Golden Leaf's Bonnie Della	240
Howard S. Emerick, Bernville, Pa.	
Maywood C. Curfey	340
Earle J. Everett, Church Hill, Md.	
Partridge C. Dusky Mallard	215
Enos Fisher, Lancaster, Pa.	
Brooke's Cross Eleanora	210
Kennersley Ariel	230
Hill Girt Pearl	255
Hunthill F. C. Star Lass	275
Noble Daphne of Meadow Wood	230
Samuel S. Fisher, Jr., Gap, Pa.	
Langewiese Levity Chum (Bull)	200
Basil Gantt, Newport, Pa.	
Caroline Vagabond Stella and calf	340
Jeanette's G. Bountiful	320
Count Dandelion's Dorothy	350
Paul R. Haines, Columbia, Pa.	
Florovale's Gay Star	275
Liseter Honorable Belle	300
M. R. Holstein, Schwenksville, Pa.	
Broadwater Contessa	300
Jacob and Donald Kennedy, West Chester, Pa.	
Greenacres Wrangler	295
Henry M. Keeney, Bethel, Pa.	
Witchwood Jowatonna	295
Mrs. Chester Kramer, Kutztown, Pa.	
Twilight Phill's Wonder	235
Paul F. LaPorte, Alexandria, Pa.	
Liseter Model (Bull)	350
Laurel Locks Noressa	255
E. E. Lehman, Hellam, Pa.	
Meetinghouse Lane Bell Fazzey	245
Twilight Phill's Verna	270
Partridge C. Lanner	300
Creek Side Elm Pansy	250
Pinecrest Ponderosa	260
Henry W. Mathiew, Jr., Graterford, Pa.	
Mordele Farms Clarice	265
Claude E. May, Dover, Pa.	
Burkeville Mary Charlotte	235
David H. Newswanger, Sheridan, Pa.	
Winchester Wistful	145
Edward H. Nissley, Middletown, Pa.	
Jupiter's Bunny of Sunnyfield	240
Maywood Conqueror's Faithful	265
Greenwood's Ultulka	230
James B. Parsons and Clyde Betts, Milton, Del.	
Bil-Fran Dutiful	325
Calvert's Agatha	305
Laurel Locks Mirentine	255
Valleybrook Royal Countess	395
Christ W. Sauder, Narvon, Pa.	
Hill Girt M's Elen	350
Valleybrook Champion Honesty	330
Hill Girt Legacy's Charm	325
Royal Dot of Pleasantview	315
Rexden Pennyroyal and calf	300
A. A. Spannuth and Sons, Myerstown, Pa.	
Maywood Lucky Seven and calf	380
Horseshoe Spring's Gilda Gray	290
Pinecrest Portia	325
A. M. Stump, Pine Grove, Pa.	
Dauntless Bell of M. W.	310
Ammon L. Stump, Pine Grove, Pa.	
Tranquility Farm Jonquil	235
Howard D. Wagner, Quarryville, Pa.	
Gypsy's Gail of Three Springs	260
Irvin R. Yoder and Harry R. Yoder, Reedsville, Pa.	
Hill Girt Sue	240
G. Robert Zeckman, Jr., Quakertown, Pa.	
Pinecrest Perky's Peggy	270

Chat . . .

In the August 1, 1948, issue of the Guernsey Breeders' Journal appeared the first HIR Class Leader page for the 365—2x and 365—3x divisions, based on fat production. Nearly six years later, 49 of the original 140 records published still survive (35 per cent). The original page was compiled from the records made in the first 17 years of HIR testing.

Purebred Guernseys and Northwest Guernsey breeders were featured in the March issue of Western Dairy Journal. The magazine's cover picture portrayed a herd of Guernseys grazing on a farm in the Columbia Basin project. In a feature story on the project, by Omar L. Bixler, the Guernsey "Farm in a Day" of Donald Dunn of Moses Lake was discussed.

In the report of Louis Merryman's 89th sale in the March 15 Journal, the average should have been $60.00 higher than given. The 74 head sold for $21,350, an average of $288.51, and we want to give credit where credit is due.

"Classification has helped me to put my finger on the weak points in an effort to improve my herd. It helps me to determine what sort of a bull I need to plug these weak points, also helps bring out the cows that improve the type of the herd. It is a very important tool to better improve one's own herd as well as the breed."

Hans Leuthold,
Tillamook, Ore.

Bill Hitz, Polk City, Iowa, was unanimously elected president of the large Iowa Dairy Association, that is made up of the dairy breed associations and the various state-wide associations of dairy processors. Bill has been an active leader in the organization for a number of years.

Rockymount, Va., is a fine example of what can be done in the sale of Golden Guernsey milk with an active sales program. In August, this town of 1,440 people was using 466 quarts of Golden Guernsey. In October, 2,718 quarts were sold largely through the active interest of the one driver salesman, Frank Bolles. Incidentally, W. N. Angle, President of the Virginia G. B. A., is Mayor of Rockymount.

E. C. Vanderboegh, Covert, Mich., has recently built a new milk house and installed new equipment. He is gradually building up his herd and milk production.

FOUNDER'S DAY

A visit to the new Upper Darby, Pa., J. C. Penney Company Store by the founder, J. C. Penney (third from left). Left to right: Eugene C. Coskery, Jr., The Coskery Guernsey Farms, Center Valley, Pa.; W. R. Buehler, store manager at Upper Darby; Mr. Penney, and E. Gibson Coskery, discussing Guernseys from Foremost and The Coskery Guernsey Farms, as well as Rust Craft Greeting Cards.

Why more efficient transportation costs less on an

"All-Chevrolet" Farm

Getting your cars, trucks, parts and service from one specialized source saves you time—and money, too!

Here's an idea that just makes plain good sense any way you look at it. Consider all the ways you save when you rely on your Chevrolet dealer for *all* your farm transportation needs.

In the first place, the new Chevrolet cars and trucks he sells will save you plenty on operating costs. They bring you money-saving gasoline mileage in every model.

Your upkeep costs go down, too, when you go "All-Chevrolet." Repairs are mighty few and far between. And when your car or truck does require service, or when you wish to buy replacement parts, you can get everything you need from one quick, convenient source—your Chevrolet dealer. He'll serve you better because he not only knows Chevrolet cars and trucks, but he also knows your farm needs.

In addition, with an "All-Chevrolet" farm, you enjoy the combined savings offered by America's lowest-priced line of cars and America's lowest-priced truck line. Why not plan to talk it over with your Chevrolet dealer soon! . . . Chevrolet Division of General Motors, Detroit 2, Michigan.

More things you want in the new Chevrolet for '54
You get new beauty outside and in—plus new high-compression power and important gasoline savings in all models.

Thrifty, dual-purpose Station Wagons
As handsome as they are handy! Seat six with room to spare—and the rear seat folds to give you extra load space.

The man who sells both gives both better service
Your Chevrolet dealer will keep your cars and trucks running like new. His trained mechanics use Genuine Chevrolet Parts.

MORE PEOPLE BUY CHEVROLET CARS AND TRUCKS THAN ANY OTHER MAKE! CHEVROLET

STROHMEYER & CARPENTER, Inc.
Photographers of Animals
White Plains - Box 788 - New York

Calendar . . .

(*Continued from page 1030*)

Nov. 9. 16th Annual Florida State Sale, Largo, Florida. Sale managed by the Florida Guernsey Cattle Club, J. H. Logan, Sec.-Treas., Clearwater, Fla.
Nov. 10. 10th Yankee Special, Northampton, Mass. Sale managed by Seath & Shultz Sales Service, Peterborough, N. H.
Nov. 15. Curtiss Candy Sale, St. Charles, Ill. Sale managed by The Louis McL. Merryman & Sons, Inc., Sparks, Md.
Nov. 23. Fall Guernsey Sale, Delaware, Ohio. Sale managed by the Ohio G. B. A., Wooster, Ohio.

Field Days and Shows . . .

April 24. Colorado Show and Judging Contest, Loveland, Colo.
May 25. Essex County Spring Show, Fairgrounds, Topsfield, Mass. Dean H. H. Kildee, judge.
June 1. Guernsey Judging School for Western New York, sponsored by the Wayne County Guernsey Club, at Open Hearth Farms, Ontario, N. Y.
June 16. Cloverleaf Guernsey Farm Field Day, Mr. & Mrs. M. L. Johnson, owners, Monroe, Louisiana, 10:30 a. m.
June 21. Tennessee State Field Day, Hermitage View Farms, Hermitage, Tenn.
July 3. Northwestern Ohio Guernsey Field Day, San-Mor Guernsey Farm, Perrysburg, Ohio, owned by Dr. and Mrs. Clark Weaver.
July 27. Western Massachusetts G. B. A. Field Day and Heifer Show, Cummington Fairgrounds, Cummington, Mass.
Aug. 4. Middle Tennessee District Show, Lafayette, Tenn.
Aug. 14. Eighth Annual Newport County, R. I., Guernsey Show, George W. Snyder, judge.
Aug. 27. New Jersey State Guernsey Show, Fairgrounds, Trenton, N. J. Gordon M. Cairns, judge.
Aug. 28. Central New Jersey Parish Show, Fairgrounds, Trenton, N. J. Dr. John W. Bartlett, judge.

ILLINOIS

June 2. Illinois District 1 Field Day, Pinehurst Farm, Rockford.
June 28. Wabash Valley Parish Show.
July 25. Illinois District 2 Parish Show, John Plain Company Farm, Cary.
Aug. 5-6. Illinois District 3 Parish Show, Mineral Springs.

KENTUCKY

July 12. Kentucky District Show, Campbellsville Area, Fairgrounds, Campbellsville.
July 23. Kentucky District Show, Taylorsville.
July 28. North Central Show, Cynthiana.
July 31. Kentucky District Show, Annville Institute, Annville.

MARYLAND SHOWS

July 21. Delmarva G. B. A., Hebron.
July 31. Western Maryland G. B. A., Fairgrounds, Frederick.
Aug. 7. South Central G. B. A., Howard County Fairgrounds, Ellicott City.
Aug. 11. Eastern Shore G. B. A., Pioneer Point Farm, Centerville.
Aug. 13. Baltimore-Harford-Cecil County, Fairgrounds, Timonium.

NEW JERSEY JUDGING SCHOOLS

April 14. Adults, Forsgate Farms, Jamesburg, official judge, Henry T. Childs.
May 1. 4-H and FFA Judging School, Dunwalke Farm, Inc., Far Hills, Judge, George M. Newlin; asst. judges, Bruce R. Poulton and George G. Aaronson, Jr.

Meetings . . .

April 22. New York State G. B. Co-Op., Inc., Annual Meeting, Dewitt Clinton Hotel, Albany, N. Y.
April 22. Western Massachusetts G. B. A. Meeting, Wyben Chapel, Wyben, Mass.
April 26. California Guernsey Cattle Club, Inc., Annual Meeting, Fresno, Calif.
May 26. Annual Meeting of The American Guernsey Cattle Club, Somerset Hotel, Boston, Mass.
May 27. Fieldmen's Conference, Peterborough, N. H.
May 26-27-28. Annual Meeting and Convention of the Florida Dairy Association, Daytona Beach, Fla.

Chat . . .

LeRoy Krum, son of Mr. and Mrs. Henry Krum, Fresno, Calif., is attending the Veterinary School at Davis where he is in his second year. He was recently elected to the office of president of the student body at Hughes Hall for the spring semester. LeRoy, like his father, who is a past president of the California Guernsey Cattle Club and now a member of its Board of Directors, is an enthusiastic Guernsey breeder.

"KANT-KOM-OFF" COW BLANKETS

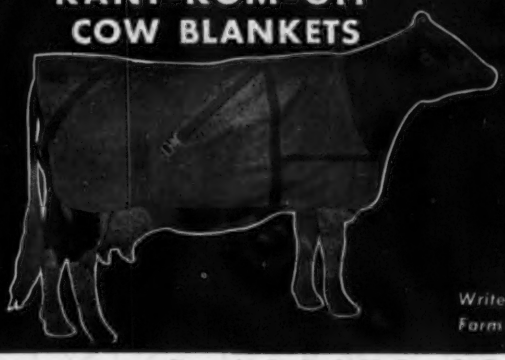

EXCLUSIVE FEATURES
- PATENTED KANT-KOM-OFF BUCKLE
- HIGH GRADE DUCK CONTAINING NO FILLER TO WASH OUT
- FULLY ADJUSTABLE LEG STRAPS
- DOUBLE REINFORCED AT ALL POINTS OF STRAIN
- TRIPLE THICKNESS AT NECK
- IMMEDIATE DELIVERY

Write for your free Laacke Farm Supply Catalog today!

R. LAACKE CO.
1033 W. WALNUT STREET - MILWAUKEE 5, WISCONSIN

PIONEER DAIRY FEEDS

Good Cows—Good Management and Pioneer Feeds Make Great Partners

MC AFEE'S ELLEN
365 DA 25,188 M 1,144 F 3X
Dunwalke Farm, Inc., Far Hills, N. J.
Write today for tomorrow's feeding program

HALES & HUNTER CO.
141 W. JACKSON BLVD. CHICAGO 4, ILL.
Mills at: Chicago, Ill. • Marshall, Mo.
Wilmington, Del. • Lexington, Ky.

E. M. Granger, Jr.
Auctioneer
Thompsonville, Conn.

Hoof Trimming
STANLEY LEWIS
2200 St. Paul St.
Baltimore 18
Maryland

Seath and Shultz
SALES SERVICE
Consignment and Dispersal Sales—Private Sales
Consultant Service on Management and Breeding Problems
—Your Inquiries Invited—

MIKE SEATH
Far Hills, N. J.
Ph. Millington 7-0623M

E. M. GRANGER, JR.
Auctioneer

EARL SHULTZ
Peterborough, N. H.
Ph. Peterborough 124

They may LOOK alike But the Champion has SOMETHING EXTRA

Filter disks, too, may look alike at a glance. But those who depend on milk or cream for cash income know there's a real difference in the safety, reliability and extra protection *engineered* in the Grand Champion Filter Disks. That's why quality milk producers from coast to coast in a national survey chose Rapid-Flo Fibre-Bonded Filter Disks by the overwhelming majority of two to one *over the next three brands combined!*

Use...

THE GRAND CHAMPION FOR

- **Extra Safety**
- **Extra Reliability**
- **Extra Protection**

Rapid-Flo Filter Disks give you more than safe filtration. At no extra cost you get a reliable Farm Sediment Check-up . . . extra protection so vital today in quality milk production. All Rapid-Flo Disks are J-J Fibre-Bonded—a size and type to fit your strainer. Your dairy supplier will be glad to provide you with Rapid-Flo—the Grand Champion Filter Disk.

Better Quality Dairy Products at Lower Cost—For a More Prosperous Dairy Industry

FILTER PRODUCTS DIVISION **Johnson & Johnson**

4949 WEST 65th STREET CHICAGO 38, ILLINOIS

NORTHFIELD, MASS.

In fertile, picturesque Conn. Valley, 260 acre modern dairy, mechanically well equipped. 216 head, ample facilities for expansion, excellent market area, adequate housing for staff and owners. $137,500.00

GREENFIELD, MASS.

Leading Guernsey Farm (Sheldegren Farm) 260 acres, commanding view Conn. Valley, high elev., 32 NATIONAL Class Leaders, retail milk route, modern equip., ample housing for staff, 225 head stock, 5000 poultry capacity. $165,000.00

Skibiski Insurance Service, Inc.
Tel. 5-2191
SO. DEERFIELD, MASS.

At Last! -- A LOW COST

FEED MIXER and MOLASSES BLENDER

Make Better Feed at Lower Costs with a Johnson MIXALL

Mixes Dry Feeds, Blends Liquids and Soaked Feeds with Dry Feeds. A perfect mix in 2 to 5 minutes of all ingredients, dry or moist. Tilt to dump the load. Mixes up to 300 lbs. per batch. Operates with electric motor.

Write today for free folder and price list

GORDON JOHNSON EQUIP. CO.
Dept. 108, 2519 Madison St., Kansas City, Mo.

PREGNANCY TEST Cut breeding costs with new improved pregnancy test. Easy to follow directions. Test urine yourself. **$3.** postpaid. HORMONE LAB., ESSEX 14C, MASS.

Have you tried feeding minerals in new granular form?

Here's why there's extra profit in it for you. Cattle readily lick 'em up. Granules are more palatable. Less waste, too, because granules reduce washing and blowing. Feeding Pay-U Cattle Mineral Granules is the one sure way to be certain of the right minerals in the proper amounts for your cattle.

Your breeding herd will drop more live calves and raise larger, healthier calves with Pay-U Cattle Minerals. Cattle on feed get more value from roughage and grain—put on extra pounds for extra profits. Highly concentrated Pay-U Cattle Minerals contain all the top-quality base and trace minerals cattle are known to need. This means actual feeding economy because fewer pounds of Pay-U go farther.

Properly balanced minerals are a must for faster gains—for stronger, healthier calves. Highly concentrated Pay-U Cattle Mineral Granules are research-tested, precision-balanced by the world's largest mineral feed manufacturer. You can self-feed, sprinkle on top of feed, or mix in feed.

Pay-U

Try Pay-U Cattle Mineral Granules today. See your nearest dealer or write

PAY-U PRODUCTS COMPANY
Dept. GB-44M Quincy, Ill.

Your feed dealer can also use Pay-U Mixing Minerals to fortify his feeds. Ask him.

---

33 years ago they told me:

"YOU HAVE LESS THAN A YEAR TO LIVE!"

"MUST HAVE BEEN back in 1919 or '20. Hopeless case of diabetes. No known cure . . .

"BUT HERE I AM. They found a treatment—insulin—in time. Today, *nobody* has to die of diabetes.

"CANCER, I know, is a tougher problem. But the laboratories can lick that one, too—with our support. Already, they're curing people who would have been done for a few years ago. Last year—thanks to $5,000,000 allocated by the American Cancer Society from our contributions—they found out a lot more . . . though there's still a long way to go.

"THEY NEED MONEY, though. $5,000,000 is still less than 4 cents per American *per year*. Not enough. Not enough to find the answer *fast* enough—230,000 Americans are going to die of cancer *this year*, they say.

"I'M NOT RICH, but I gave 'em $50 last year—hope to do better this time. After all, where would *I* be if the laboratories working on diabetes, that time, hadn't been given enough support—?"

Cancer
MAN'S CRUELEST ENEMY
Strike back—Give

AMERICAN CANCER SOCIETY

GENTLEMEN:

☐ Please send me free information on cancer.

☐ Enclosed is my contribution of $..... to the cancer crusade.

Name.....

Address.....

City.....State.....

Simply address the envelope: CANCER c/o Postmaster, Name of Your Town

---

This
FITCHBURG CHIPPER
converts woodland waste into valuable
WOOD CHIPS

Maple Brush, Straight Blades, set ⅛"

Green and Dry Pine Slabs, Serrated Blades, set 3/32"

Pine Board Butts, Serrated Blades, set 1/16"

Orchardists find it pays to chip prunings and thinnings instead of hauling them away to burn, and leaving chips as mulch around the base of the trees.

Poultrymen find wood chips make an excellent, low-cost poultry litter ideal for shallow, or built-up manure pack. Chips are highly absorptive, reduce odors, are dust-free, "scratchable."

Dairymen find wood chips as good material for livestock bedding. Shredded wood chips used in bedding tests in the Purdue dairy barn stayed in place better than straw, ground corn cobs or shavings. Next to straw, chips were found to be the cheapest type of bedding.

FREE FOLDER gives you the facts!

Tells how to use low-cost wood chips on your farm. Gives ways to earn extra money, technical data for the Fitchburg Chipper, model types, specifications. Send for your folder today!

Fitchburg Engineering Corp.
Dept. 4 Fitchburg, Massachusetts

Send me the new Fitchburg Chipper Folder. I am interested in Wood Chips for:

Please Check ☐ Soil enrichment ☐ Stable bedding ☐ Poultry litter ☐ Garden or berry mulch ☐ Farm roads, field lanes ☐ Fruit tree mulch

Name.....

Address.....

Town.....State.....

KLENZADE ADVANCED CLEANING

FOR ALL MILKING EQUIPMENT

NU-KLEEN

REMOVES LIME AND MILKSTONE

KLENZADE FARM QUALITY PROGRAM

No more milkstone-encrusted inflations . . . tubes . . . claws, or lime streaked pails, cans, separators. Klenzade Nu-Kleen *dissolves* milkstone and lime deposits and keeps rubber parts and metal sparkling clean. Alternate use of Nu-Kleen with Kleer-Mor for heaviest soil and fat removal is today's finest, most effective, most economical dairy farm cleaning program . . . climaxed with Klenzade X-4 Sodium Hypochlorite Solution for all bacteria-destroying sanitizing purposes.

Simple 3-Step Routine

1. **KLENZADE KLEER-MOR for removal of heaviest fats and greases.**
2. **KLENZADE NU-KLEEN specially designed to remove and prevent lime and milkstone deposits.**
3. **Klenzade X-4 Sodium Hypochlorite Solution, powerful, safe, liquid bactericide for sanitizing all equipment.**

WRITE FOR COMPLETE CLEANING AND SANITIZING INSTRUCTIONS

ALL OVER AMERICA KLENZADE

KLENZADE PRODUCTS, INC., BELOIT, WIS.

BRANCH OFFICES AND WAREHOUSES THROUGHOUT THE NATION

Warren County, Pa., Spring Meeting

By A. M. MacKay

Warren County Guernsey breeders held their spring meeting at Youngsville, Pa., on March 16. This is one of the newest yet most active district organizations in Pennsylvania. They hold quarterly meetings, a field day, and publish a monthly news letter. At present their directors have a private contest among themselves in helping 4-H club members. They receive points for each 4-H member they sponsor, the number of animals that their 4-H members show, their placings, etc. Also, the association is giving heifer calves to the two FFA Chapters in the county. These calves will go to outstanding members and they, in turn, must give the first heifer calf to another member.

Making it a family affair, over 75 people were present for the tureen supper. President Hubert Johnson presided, with James L. Locey acting as master of ceremonies. A. M. MacKay, field representative of The American Guernsey Cattle Club, spoke on the National organization and the importance of the small farmer-breeder. Howard Davis, Jr., fieldman for the Pennsylvania G. B. A., brought news of that organization. Films on the Dairy Cattle Congress and the International Dairy Show were shown.

Livestock Mortality Insurance

"Be SAFE N' SURE"

Protective Coverage Designed For Stockmen — By Stockmen

Immediate Insurance for Breeding Animals

At Shows - In Transit - At Home

Simply send name, registry number or tattoo, age and individual valuation with simple statement of health from your local veterinarian, for 15, 30, or 60 days, 6 or 12 months coverage.

Lower Cost Coverage Group, Ten or More

Phone Geneva 5100 Cable "Livestock"

WRITE

HARDING & HARDING

Dept. GB—125 SOUTH THIRD STREET GENEVA, ILLINOIS

for

AMERICAN LIVE STOCK INSURANCE COMPANY

Geneva, Illinois

Stuart E. Yocom Dispersal

By George A. Campbell, Jr.

The entire herd of Hi-Vue Guernseys, owned by Stuart E. Yocom, Jerseyville, Ill., was sold on February 10 at the Carrollton, Ill., Sales Barn. Mr. Yocom started his herd six years ago and decided to disperse because he is moving from his present farm within the year.

The 44 head, which included five small bull calves, sold for $7,480, an average of $170. The cows averaged $239, the bred heifers $162, and the open heifers $120 per head.

L. L. Seely and Son were the auctioneers and George A. Campbell,, Jr., Field Secretary of the Illinois G. B. A., read pedigrees.

Following is a list of animals selling for $250 or more:

Don Gravett, Waterloo, Ill.	
Doll's Marie of DeForest	$260
Imperial Jean of Hi-Vue	260
Warren J. Lewis, Quincy, Ill.	
Woodacres Royal Lassie	350
Latimer Martin, White Hall, Ill.	
Ramsey Creek Shirley	275
Josephine Lilly	275
Orson Martin and Son, Carrollton, Ill.	
Crystal Judy of Hi-Vue	310
Louella of Hi-Vue	270
Roy Perry, Coatsburg, Ill.	
Flo-Ray's Mona	300
Flo-Ray's Morning Star	335
Wilbur Williams, Rockbridge, Ill.	
Sunset Sandra of Hi-Vue	300

ATTENTION SALE MANAGER

TENTS FOR RENT

Anywhere in the middle west for Sales, Dispersals, Meetings an Commissaries.

R. LAACKE CO.

1033 W. Walnut St. Milwaukee 5, Wis.

For

Indiana Guernseys

write

THE RUSSELL GEORGE SALES SERVICE

Lebanon, Indiana

Where to Buy Guernseys

MAINE

FOR SALE: Daughter of Wethersfield Majesty, born February 16, 1952, out of Caphir Farm Honor's Rose (daughter of Langwater High Honor), 10790 Milk—561 Fat—D. H. I. A. Due September 22 to service of Charlescote Ensign's Peterson. Sire: Leeside Ensign. Dam: Charlescote Charm. See advertisement March 1 Journal. Price $350.00. Herd Accredited Bang's & T. B.

Mr. and Mrs. Paul Roehrig
R. F. D. 1 — Westbrook

MASTITIS

Costs Dairymen Millions $ Every Year!

In fighting MASTITIS — DETECTION comes first. Ask your Dealer or write for samples of those.

KO-EX-7

ACCURACY ATTESTED BROM THYMOL MASTITIS DETECTORS

STERLING RESEARCH CORP.

Dairy Div. GB Buffalo 3, N. Y.

Again in '54, De Laval invites you to TRY, COMPARE, JUDGE FOR YOURSELF

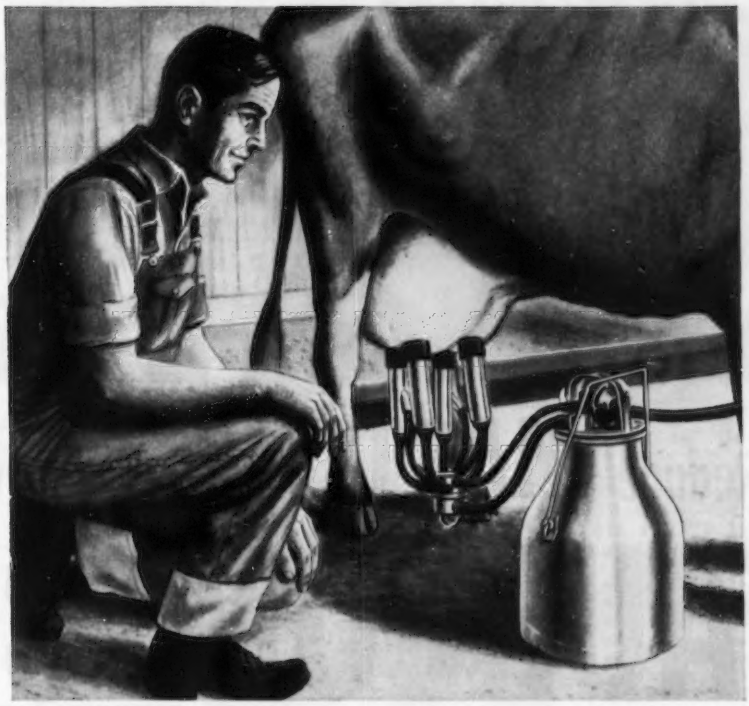

Make more in '54 by reducing your production costs... and getting top milk yield through Better Milking.

Get the FACTS...compare the milking performance... ease of handling...the way your cows milk out...the easy-to-clean features of De Laval Speedway Milkers with whatever milking machine you are now using. Only direct comparison can give you the real story on De Laval Milking. It costs you nothing to know the truth...and may save you a great deal.

Just ask your local De Laval Dealer to loan you a new De Laval Sterling Speedway Milker Unit to make the "De Laval Milker Direct Comparison Test." Check the results on the convenient form he will give you. Then be your own judge. Performance...not promises...is what really counts. We prefer to let the De Laval Milker speak for itself...by demonstrating its superiority.

The De Laval Sterling Milker Unit is ideal for this test because it will operate on your present milker pipeline. After it has proven to you the advantages of De Laval Better Milking, you can select the De Laval Speedway Milker that best meets your needs—the Combine, Magnetic, Sterling or Speedette.

Remember...direct comparison reveals the facts. Mail the coupon today.

De Laval Milkers are FREE to try...EASY to buy

DE LAVAL

THE DE LAVAL SEPARATOR COMPANY

POUGHKEEPSIE, N. Y.
427 Randolph Street, Chicago 6
61 Beale Street, San Francisco 5

THE DE LAVAL SEPARATOR COMPANY, DEPT. D-7
POUGHKEEPSIE, N. Y.

Please send me name and address of my nearest De Laval Dealer and advise him that I would like to try a new De Laval Sterling Milker on my present milker pipeline, to make the "De Laval Milker Direct Comparison Test."

NAME.....

TOWN.....R.F.D.....STATE.....

MAKE OF PRESENT MILKER.....

Reduce MASTITIS losses with

AUREOMYCIN*

CHLORTETRACYCLINE OINTMENT *Lederle*

Each day she spends *out* of the milking line costs you money! You can help eliminate "lost" milking days by treating udder infection with AUREOMYCIN OINTMENT for Udder Infusion.

AUREOMYCIN is the drug that *is active against all of the disease organisms that commonly cause mastitis.* For best results, use AUREOMYCIN OINTMENT in these two ways: (1) Treat infected quarters promptly when mastitis strikes, and (2) treat teat or udder injuries by local application and by infusion to guard against mastitis.

Ask your druggist for AUREOMYCIN OINTMENT and for Udder Lotion *Lederle*— an antiseptic, soothing lotion for teats and udders. Write for free literature.

* * *

Remember that, in cases of acute septic mastitis, no udder infusion product *alone* is adequate. Consult your veterinarian regularly—he may recommend, in addition, injections of AUREOMYCIN Chlortetracycline INTRAVENOUS** *Lederle* or SULMET® Sodium Sulfamethazine** *Lederle.* Subsequent treatment, as well as treatment of persistent chronic mastitis, may be conducted with SULMET Sulfamethazine OBLETS® Veterinary Tablets *Lederle.*

**Available only through veterinarians

*Trade-Mark

Animal Industry Section

Lederle

LEDERLE LABORATORIES DIVISION

AMERICAN Cyanamid COMPANY 30 Rockefeller Plaza, New York 20, N. Y.

$5.25 TATTOO MARKER

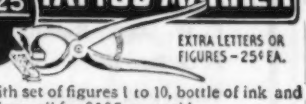

EXTRA LETTERS OR FIGURES - 25¢ EA.

Complete with set of figures 1 to 10, bottle of ink and full instructions, all for $5.25, postpaid.

CATTLE BLANKETS

Made from quality materials, expertly tailored, all sizes. Prompt service. Write for circular and prices.

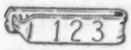

EAR TAGS

Several kinds to select from. Write for prices.

NECK CHAINS

1. Bright silvery finish chain.
2. Solid brass number plates.
3. Key ring fasteners
4. Priced reasonable.

FREE CATALOG

Illustrating neck chains, ear tags, marking devices, syringes, veterinary instruments, brushes, combs, clippers, horn and hoof tools, remedies and hundreds of items for the stock raiser. —Write for it.

BREEDERS SUPPLY CO. COUNCIL BLUFFS IOWA

Do you want to earn $8,000 to $10,000 yearly as a Master farm and Guernsey man, an opportunity rather then security?

To do this there must be production, industry and efficiency. If so, contact S. H. Ensminger, M. D., 409 W. Market St., York, Pa. Phone 8-2189 for an appointment. Don't waste your time unless you mean business.

MORE MILK?
Alfalfa-Clover-Timothy Hay
Inspection Allowed
Frank Policastro & Sons, Inc.
Wholesale Shippers
Crescent Street, Glenbrook, Ct.
Phone: Stamford 4-9284

Coldest Bulk Milk Under The Sun!

During last summer's scorching hot weather, Mojonnier Bulk Coolers delivered sharp, fast cooling to 36°F.-38°F. in hundreds of milkhouses the country over. This safe, low temperature cooling was done soon after the end of the milking period, with a fraction of the power used by other methods. When you switch to bulk, choose the Mojonnier Bulk Cooler, field-proven by impartial tests. Bulletin 290 sent free on request.

MOJONNIER BROS. CO., Dept. G4, Chicago 44, Ill.

MOJONNIER BULK MILK SYSTEM

Calf Aids March of Dimes

By A. W. Telfer

Cloverdale Marcia Dimes, a registered Guernsey calf less than three months of age, recently added $615 to the March of Dimes campaign in Chico, Calif., when she was auctioned off for that amount to Ralph Watkins, local Dodge dealer. "Marcia" was donated to the March of Dimes by L. E. Vincent of Quality Dairy, making the fourth registered Guernsey heifer donated by Mr. Vincent to the drive. She is a daughter of Fairlawn K. Slogan and out of Cloverdale Ella Bella K. Evy, that as a junior two-year-old has 10335—460—305—2x.

Mr. Watkins also purchased the Vincent March of Dimes heifer last year for his four grandchildren, sons and daughters of Mr. and Mrs. Darcy Doryland of Chico. Bids, taken on the television program by long-distance telephone calls, were general on the heifer throughout the Sacramento Valley coming from Orland, Glenn County, Carmichael and Sacramento, by dairymen who recognized the exceptional typiness and good breeding background of this young calf.

Cloverdale Marcia Dimes and Lewis E. Vincent (left), Quality Dairy, Chico, Calif., who donated the heifer, and Ralph Watkins, Chico automobile dealer, who purchased the Guernsey.

Mention the JOURNAL when answering our advertisers!

... own a Badger

FARM-ENGINEERED

Barn Cleaner

and keep a clean barn!

ACT NOW! Enjoy early order SAVINGS on all Models
Regularly Priced at: $275-$550 (Model S)
$850 and up (Model P)

Now you can enjoy all the convenience of a popular Badger Farm-Engineered Barn Cleaner—at a Special EARLY ORDER DISCOUNT!

Join the thousands of satisfied farmers who already own Badger Barn Cleaners. Get the *best* you can. Save the *most* you can. Own a Badger Barn Cleaner NOW!

BIG BADGER BENEFITS—FOR YOU!

- Pioneered by America's leading independent barn cleaner manufacturer.
- Farm-engineered by barn cleaner specialists.
- Meets all health requirements.
- Easy installation—long life—low maintenance.
- Ironclad guarantees—exclusive features.
- Expert service—"Badger Plan" protection.

MAIL THIS COUPON TODAY!

Badger Northland, Inc., Dept. BD-320
Kaukauna, Wisconsin

Gentlemen: Please send me:

☐ Literature on Barn Cleaner model for herd of ..... cows.

☐ Name of nearest Badger Specialist, so I can ask him about Badger's EARLY ORDER SAVINGS program.

Name.....
Address.....
Town..... State.....

THERE'S A BADGER TO FIT EVERY BARN!

OSCAR D. CRABTREE
Holliston, Massachusetts
Auctioneer — Sales Manager
Private and Public Sales
Telephone
Holliston, Mass.
661

STOP Nutritional CALF SCOURS

RAISE HEALTHIER MORE PROFITABLE CALVES

DR. LEGEAR'S CALF VITAMINS

SOLD EVERYWHERE
DR. LEGEAR MEDICINE CO., ST. LOUIS 16, MO.

How you
Paint Pests Out,
Disinfects and Whitens, too!

One snow-white coat of PAY-U Insecticidal Disinfectant Paint gives building interiors a clean, sanitary look. Pests die from contact. Disease germs are destroyed when paint is applied.

Recommended for dairy barns and milk houses for long-lasting fly protection; approved by federal authorities for Grade A milk producers.

One application costs only ½ cent a square foot—last weeks. Can be sprayed, brushed or used as dusting powder.

Ask your dealer for PAY-U Insecticidal Disinfectant Paint, or write

Pay-U **Insecticidal Disinfectant Paint**

PAY-U PRODUCTS CO.
Dept. GB-441 Quincy, Ill.

Daisy Cattle Markers

Solid brass tags and brass-plated chain.
No. 21—FOR NECK. Adjustable. Tags numbered both sides. $13.25 per dozen.
No. 17—FOR HORNS. Adjustable. $9.20 per dozen.
No. 38—DOUBLE PLATE NECK CHAIN. Upper portion strap, lower portion chain. $14.50 per dozen.
Write for catalog. Sample mailed for $1.00.
GOLDEN ARROW FARMS
Dept. 7 Box 7 Huntington, Indiana

VETERINARY PRODUCTS DIRECT to YOU

All the latest effective treatments employed by leading veterinarians and herdsmen. *Discounts available on quantity shipments.*

Write for our Dairy Bulletin and Veterinary Catalog.

ANCHOR SERUM CO.
of INDIANA, INC.
INDIANAPOLIS 6, INDIANA

Applicants for Membership

THE following Guernsey breeders have applied for membership in The American Guernsey Cattle Club:

CONNECTICUT: E. Le Roy Brock, Middletown, recommended by Linus E. Strickland.

ILLINOIS: Mr. and Mrs. Elmo Albert, Carlyle, recommended by Jesse E. Tuttle.

INDIANA: Edison Lehmann, Berne, recommended by Richard J. Moser.

IOWA: Mrs. June Hutchcroft, Mediapolis, recommended by Ronald E. Gibbs.

MINNESOTA: Alfred A. Melchert, Waconia, recommended by L. V. Wilson.

OKLAHOMA: George S. Hill and L. W. Ray, Harrah, recommended by Kent B. Hayes.

PENNSYLVANIA: George W. Snyder, St. Johns, recommended by Samuel C. Price.

WISCONSIN: Le Roy W. Gordon, Nelsonville, recommended by L. V. Wilson.

Chat . . .

The Nebraska State Dairymen's Association, in making annual awards to outstanding herds of DHIA, presented a gold medal to O. H. Liebers and Son, Skyline Farms, Lincoln. The Skyline herd was the only herd in the state in all breeds which exceeded a 500-pound average with more than 12 cows. The 55 cows from the Skyline herd produced an average of 9635 lbs. of milk and 510 lbs. of fat on 2x milking. Guernsey producers receiving silver medals included: Ralph Berry and Son, Pawnee City; Fred Dreessen, Omaha; Pfeiffer Farms, Arlington; Hall and Churchill, Fremont; Jo-Be Farm, Omaha; Ward Gilliland, Wayne, and H. and J. Wiebe, Beatrice.

A. K. Simpson, Brookfield Farms, Kingsport, Tenn., owns Farragut's Primrose Noreen, a foundation cow, that has six daughters in the herd. Three of these daughters have an average production of 11973 lbs. of milk in DHIA on two-times milking. His herd sire, Riegeldale Ben's Fashioner, purchased in the Riegeldale Dispersal, has a nice group of young things coming along.

R. M. KINROSS
GUERNSEY CATTLE SERVICE
MANAGEMENT **ADVERTISING**
Inquiries welcome from breeders, who feel my experience in farm and herd management, or advertising, could be helpful to them in an advisory capacity.
509 Main St., Warren, Rhode Island — Telephone 1-2782

WESTERN GUERNSEY SERVICE

C. W. (Jack) Robinson
P. O. Box 34
Clements, California

Victor Gray
335 W. Louie Ave.
Lodi, California

WESTERN GUERNSEY SERVICE

Tony Andrade, of the Peninsula Troutmere Guernsey Dairy, San Jose, Calif., has purchased two service age bulls from Clovertop Ranch, Newcastle, California. Mr. Andrade has had excellent results with Langwater Traveler-May Rose breeding, and this makes seven bulls he has purchased from Clovertop. He is a strong believer in good cow families, and always makes sure that the sire of the bull he selects is an A. R. sire.

SAFE—CONVENIENT—ECONOMICAL!
Ready-to-use

BOVINE SEMEN DILUTER

Ready to use! Easy to use! Bovine Semen Diluter saves the operator much time and effort in artificial insemination of cattle. It's complete... requires no further additions. It's stable—sterile—sanitary.

Field tests have established the effectiveness of Bovine Semen Diluter. Conception rates were increased up to 20%.

Each 15 cc. is packaged in a 25 cc. bottle so that the semen can be added easily in one operation. Safe—convenient—economical—get Bovine Semen Diluter from your local supplier today!

Dinovex®
FOR NON-SETTLING COWS

If you have cows which come into heat but fail to settle, consult your veterinarian . . . ask him about Dinovex. Dinovex supplements ovarian estrogen production . . . and has proved highly effective in aiding conception where the cause is due to insufficient estrogen. Upon diagnosis, your veterinarian may administer Dinovex and help you save valuable cows.

FREE LITERATURE!—Write for helpful free literature on Ortho Semen Diluter, and Dinovex. Address Department GB-4

ORTHO PHARMACEUTICAL CORPORATION
Animal Industry Division, Raritan, N. J.

Cows Hold Back

MILK remaining in a cow's udder after milking is one cause of some "short-timers," or cows that dry off too quickly in the milking period.

Recent tests by dairy husbandmen at the University of Wisconsin show some cows hold back quite a bit of milk after a normal milking. This "residual" milk can range from 12 per cent to 20 per cent of the total production.

The researchers found out how much milk was left in cows' udders by injecting a hormone, called oxytocin, which causes cows to let down their milk. These injections were made once a month, after milking, and the amount of milk released was measured for each cow.

The monthly injections showed that two cows always held back more milk than the rest of the herd did. A check on their records showed that these cows were low producers and had dried off in 265 and 277 days during the previous lactation, or milking, period.

After the next calves were born, these two cows, another low producer, and four above-average cows went on an experimental milking procedure. During one two-week period, these cows were milked normally, but during the next two weeks they were injected with the let-down hormone before each milking. Then records for each kind of milking were compared with the records for the previous lactation.

With hormone injections, the low producers gave much more milk than they did in the previous lactation. In addition, they remained in production for 305 days. Their normal fat production was 301, 331, and 327 pounds. In the experimental lactation (with oxytocin injection before milking half the time) their productions were 412, 417, and 371 pounds of fat, respectively. The hormone injections didn't increase the production of above-average cows.

The researchers say these results mean that residual milk is often the cause of "short-time" and low production. They see no immediate use of oxytocin on dairy farms, but say the results of this experiment will be of value to dairy researchers who are seeking the answers to many knotty production problems.

Subscribe to the JOURNAL!

1 year — $2.00
2 years — $3.00
5 years — $5.00

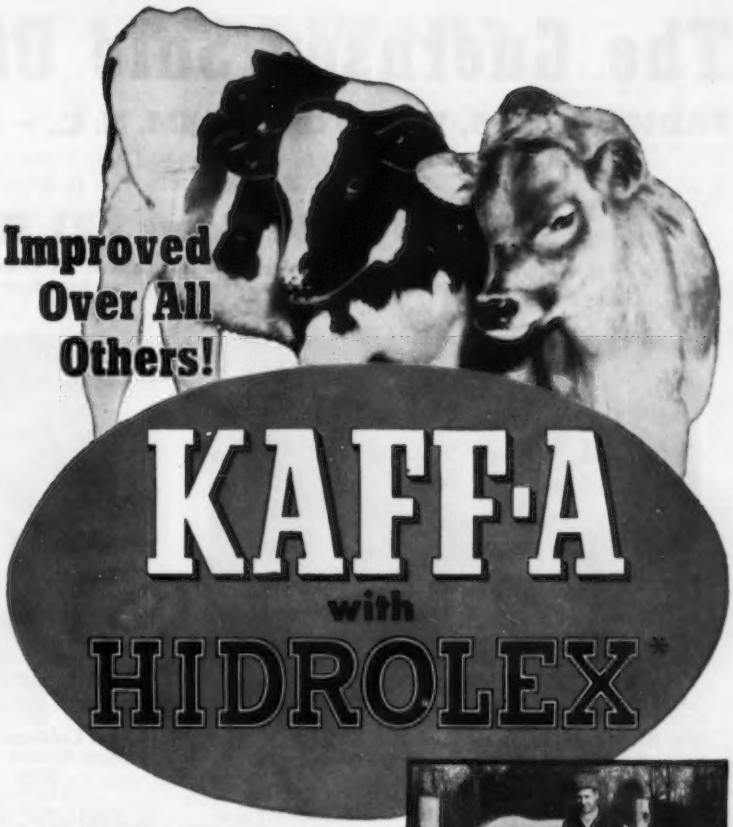

Didn't Think Kaff-A Could Be Improved —But It Is!

A famous eastern herdsman who's raised hundreds of calves "didn't think Kaff-A could be equalled, but," he says, "new Hidrolex Kaff-A gets even better growth, faster; better frame and bone structure, and definitely less scours."

A southwest dairy tried nurse cows and two other replacers, then switched to new Kaff-A. "We've had better results since than with any method we've used," they say. "We haven't lost a calf and they are bigger, deeper bodied with good barrels and thrifty hair coats."

Two midwest brothers who fed eight calves on new Kaff-A say: "We are more than satisfied. Other calves that we have raised have never done as good."

From all over the country, farmers are reporting these same remarkable results. No other milk replacer—nor even cow's milk—can match Kaff-A because only Kaff-A contains Hidrolex. Get the new Kaff-A with Hidrolex from your feed dealer or milk hauler today!

*Hidrolex is the registered trademark for hydrolyzed whey manufactured exclusively by Consolidated Products Company.

"These calves raised on the new Kaff-A are far better than those raised on other brands at the same age," H. G. Nash, Starr & Nash Dairy, Troup, Texas, says. "Our calves are artificially sired so we want to raise every one. We lost eight on nurse cows but we haven't lost a calf on the new Kaff-A."

CONSOLIDATED PRODUCTS COMPANY
DANVILLE, ILLINOIS

Division Offices: Lancaster, Pa., Atlanta, Ga., Des Moines, Ia., Rogers, Ark., Sacramento, Calif.

Makers of Hidrolex, Semi-Solid Emulsions, Sparx, Pex and Kaff-A. ©1954

The Guernsey Sale Of The South

FAIRGROUNDS, WINSTON-SALEM, N. C., — MONDAY, MAY 17, 1954

THE ROBERT E. LEE HOTEL, WINSTON-SALEM, WILL BE SALES HEADQUARTERS.
SALE STARTS 1:00 P. M.

45 HEAD — 24 Cows - 21 Bred Heifers

We have visited breeders who have asked to consign to this sale and feel we have a group that southern breeders will be proud of.

IN SALE

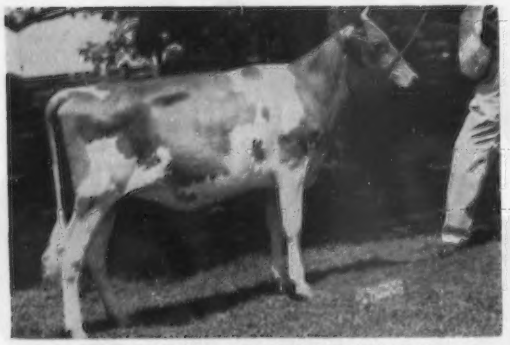

RIEGELDALE MAJESTIC SILVER
(Photo as a calf)
Dropped June 7, 1951
Sire: **Riegeldale Melba's Majestic.**
Sold for $11,500 to Leeside Farm.
Dam: **Holliknoll Majesty Silver**
11059—618—Jr2C
Sire: **Holliknoll Maxim Noble Majesty**
Dam: **Coker Silver Goodness**
13632—812—C

"MAJESTIC SILVER" is one of the best bred heifers we have seen. She was our pick and it took a lot of persuasion to get Fitz to put her in.
Consigned by George Watts Hill, Quail Roost Farms, Rougemont, N. C.

GRANDDAUGHTER IN SALE

HORSE SHOE F. LILY (VG '48)
15575—714—Jr3—365C, 17767—736—Jr4—365C
19875—832—5yrs—365, 21536—900—6yrs—365
"Lily" is dam of Northern Conrad's Lupin, 15103—716—Jr4—365C, that is dam of **UWHARRIE AFFIANCE CHARLOTTE,** in sale. She is by Uwharrie R. V. Affiance, a son of Horse Shoe Conrad's Affinity, 19609—803—Jr4—365C. "Charlotte" was pasture-bred to Uwharrie R. V. Royalty (Innisfree Royal Valor—Foremost Acme's Loyalty) and is due approximately September 1, 1954.
Consigned by MacLean B. Leath, Uwharrie Farm, Archdale, N. C.

IN SALE

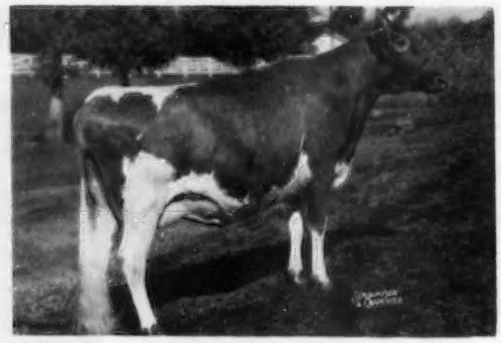

GRAND VIEW B. PREDICTOR'S BEAUTY
10323—552—Jr2—365C (pending)
Dropped August 14, 1950
Sire: **Coldspring's Bunny's Predictor**
Dam: **Grand View Noble Rex Charming**
9850—474—Sr4—305 (914 T. M.)
11377—530—6yrs—365 in 304 days.

"BEAUTY" was fresh March 7, and is one of the real ones. She has straightness, strength, and a beautiful udder. She lives up to her inheritance. Her four great granddams are McDonald Farms Coquette, E '47 '50, 13928—708—G; Vallevue Butterfat Beauty, E '47 '48, 11994—619—GG, 16578—831—A, 18914—937—AA; Quail Roost Lucky Celia, VG '48 '49, 10235—509—GG, 13812—684—E, and King Hill Rexqueen, VG '47, 15645—836—E, 13178—*710—Sr4—305C—2x.
Consigned by O. T. Fowler, Grand View Guernsey Farm, Pfafftown, N. C.

DAUGHTER IN SALE

IVADALE'S CHRISTINE'S PATRICIA
12181—649—Sr2—365. E '53
15541—802—5yrs—365 in 350 days on test.
(In the Paxon Hollow Sale)

In the sale will be her daughter, **IVADALE PATRICIA'S FAN,** fresh in January, and on test. She has a beautiful udder and is capable of matching her dam in type and production.
Consigned by E. B. Haney, Ivadale Farm, Lancaster, S. C.

SALE MANAGED BY—**THE COARSEY SALES SERVICE, TRION, GA.,** AND **THE LOUIS McL. MERRYMAN & SONS, INC., SPARKS, MD.**

For Catalogs Write: **THE LOUIS McL. MERRYMAN & SONS, INC. — SPARKS, MARYLAND**

PACIFIC COAST DIARY

March 18 —

Lee came over before noon—we made a quick run-through of the Wyno herd with Lee liking the Wyno Beau's Saint daughters. After a hurried lunch, Martha, Betty and the kids took us to the airport.

Left Williamsport Airport at 1:56 P. M., bound for Omaha by way of Bradford, Erie, Cleveland and Chicago—good connections and an easy trip—encountered thunder storms over Iowa causing our only roughness. Arrived at Omaha at 10:30 P. M. Called Joe Muller, making arrangements to stop at his farm in the morning—then rented a U-Drive-It and drove to Lincoln through a wind storm, getting in about 1 A. M. (really 2 A. M. for us, considering our first time change).

March 19 —

Up at 6 A. M. We drove out to Skyline Farms, arriving there at 7:10 A. M.—found Leonard Miller already busy with the day's business—he called Senator Liebers who joined us very shortly. Looked over the cattle and admired particularly the daughters of McDonald Farms High Skyline ("Hightime"—"Gentle")—as a group, they are sharp shouldered and dairy with exceptionally good udders. Suggested for the McDonald Sale a very open and dairylike three-year-old, Skyline High Rona, 571—Jr2—365C—2x, VG '53 as a 2-year-old with an Excellent udder, she out of Triumph's Royal, 647—8yrs in 281 days, also VG '49 '51 '53, with an Excellent udder—she is quite typical of the bull's daughters.

"Rona's" Paternal Granddam

McDONALD FARMS GENTLE (E)
12646—736—5yrs

Also suggested, Skyline King's Rosina, 10318—529—Jr2—365C—2x, another 3-year-old by McDonald Farms Skyline King (Myhaven King—"Gratitude") and out of the Skyline Just Rilma cow that sold to Foremost in the 1950 McDonald Sale and classified VG '49. This is the same female line that produced Skyline Triumph's Rosette, VG '51 '53, that just finished a National Record for fat, 14180—831—Sr4—365C—2x. They will think it over and send one. Stopped by their new Dairy Bar, just ready to open—a piece of real quality construction that should certainly help sell Skyline Dairy Products. Chatted with Lawrence Liebers a short time—he seemed quite pleased with the new building which also houses new offices. The Senator admonished us for not staying long enough to more fully enjoy their very real Nebraska hospitality, but despite our personal desires to do so, a tight plane schedule forced us to be on our way.

At 9 A. M. we were headed back toward Omaha—stopped at Joe Muller's Jo-Be Farms for a quick look. They own half-interest in Coldspring's Noble's Dude ("Noble"—Dotty of West Side Farm) and have a lot of his daughters coming on—some of the bred heifers by him look very good, being big and strong, with good hearts. Nothing this year, but some good future prospects. Left Jo-Be with only a little over an hour till plane time. Got to the airport in time for the 12:20 flight which took us to Denver.

What was supposed to be a three hour stop in Denver turned into 7 hours, due to a faulty generator on our plane. Spent part of the time touring Denver—a real prosperous looking city; a mile above sea level, it is clean and pleasant. Particularly interesting was the complete absence of frame construction—everything brick or stone—lumber must be at a great premium in this area.

Finally got away from Denver at 10:30 P. M., arriving in Boise, Idaho, at 12:15—our plans to catch up on lost sleep gone aglimmering.

March 20 —

Next morning, called Joe Pritzl first thing—he drove down from Fruitland and picked us up. First stop was Leon Fairbanks' farm, just on the edge of Boise. He is using a son of the cow that is making herself felt in all of Idaho —

MARYMOOR NORMINE

11665—583—5yrs—305C (610)

Head of the breed's only 4 generations of Excellents. This bull, Westlynn Nebraska, was born on the way home from the National in 1949. His daughters are just coming on, but they look very promising. Admired a daughter of Prestdale Regent's Vic, Lafair Acres Loree, that would show as a three-year-old this fall. Suggested that they consider sending her if a group consignment could be worked out from Idaho.

Next stop, W. L. Hendricks' Goldendale Farm, where Ross Hansen showed us the herd. Spotted another daughter of the "Vic" bull mentioned above, out of a real family — Goldendale V. Adorable, a 4-year-old out of Goldendale Arvella Lu, VG '51, an 8-year-old with 572—Jr3—305C—2x and she, in turn, out of a grand 15-year-old cow, Ashmere's Tom's Arlene, VG '51, with 492—7yrs—305C—2x. The cattle in this country all seem to have great bodies and good udders — this old "Arlene" cow is typical of them.

Then over to A. L. Reeb's Aldahome Farm at Meridian. Mr. Reeb owns an interest in Claudesta Phylman, along with the Pritzl brothers. This bull is by Phyllad, a double grandson of the old Grangeville Hope's Phyllis cow, and out of "Normine." He spent his early days in northern Idaho in a whiteface herd before the Normine family had been developed. When Joe Pritzl began to see what he had, he went up and bought him and the three of them are now using him. His daughters are very impressive, with wonderful front ends, top lines and udders — three have been classified Excellent as two-year-olds to date. One of these was in Reeb's herd. Aldahome Phylman's Adele, E '53, and finishing a high 400 lb. 2-year-old record. Asked for her most strongly — these people are all very show-minded, and she is due in August, so don't know whether or not they'll decide to send her.

Ate lunch in Meridian (found a new use for a dairy product — salad made of jello mixed with cottage cheese), then drove to the farm of Domingo Asumendi and Sons, Reuben and Udi — these people are Basques, and are good stockmen like the rest of their countrymen — their farm is named Ubilla, which means "home on a hill." They have a herd of real dairy cows. Asked for a very attractive daughter of Wandamere Bondsman, fresh in December, Ubilla Quetta, 460—Jr3—HIR—305C—2x. Also admired the daughters of Ubilla Van Lad, a bull they bred themselves that was by a full brother to Phyllad, Phylbond, and Phylboy, tracing to the great old "Verna" cow at Charlie Pritzl's on the bottom side. Enjoyed our brief visit with the Asumendi family very much.

Joe then took us to Idacrest Farm, owned by Bob Davis. Bob is a buddy of Joe's, they having grown up on adjoining farms — he started out on a shoestring a few years back and today owns a very attractive and well-kept farm, with a very attractive and well-kept herd of cows, including a real family developing from Idacrest Lady Anita, VG '52, 554—5yrs—D.H.I.A. Admired two of this cow's daughters very much — Idacrest Viking's Anna, E '52 '53, 542—Jr2C—365—2x, and Idacrest Regent's Alicia, a three-year-old, not yet classified, with 271—Sr2—305—2x in 176 days. Asked for the latter — she is a top show prospect with a lot of style.

Made a brief stop at J. W. Fosnot's Wesslawn Farm. Mr. Fosnot showed us the herd, which includes several good old brood cows. He has used a succession of Wandamere bulls with good results, and his farm looked prosperous.

It was beginning to get a little late so we hurried on to Charlie Pritzl's Prestdale Farm. Enviously scanned the elk-hunting pictures covering his office walls — this is great game country and Joe and Charlie's stories of their pack trips into the Rockies made our mouths water. The Prestdale herd is a good one — Charlie Pritzl was the pioneer Guernsey man in this area, and deserves great credit for the quantity and quality of the cattle that thickly populate both the Boise and Payette Valleys. Marshall's Verna of Prestdale is a 16-year-old that has been and still is a good one — milk all over. Another group of daughters by the Claudesta Phylman bull added to the good impression the ones at Reeb's had made. Suggested either one or both of a pair of full sisters, Prestdale Phyl's Anita, E '52 '53, 454—Jr2—365—2x, Gr. Ch. & Best Uddered Cow, W. Idaho, 1953, that would show as a 4-year-old, and Prestdale Phyl's Amaryllis, making over 500 as Jr2—305—2x and due in May. Both of these out of Toponis Marvel's Amethyst, VG '47 '48, 505—5yrs—305C—2x.

Then on to Joe's Westlynn Farm, where we liked the whole Normine family. The story of this cow's acquisition is an interesting one — she was sold in one of the Idaho State Sales for $1,500 as a fresh two-year-old. An out-of-state man bought her and asked Joe to keep her for him until he could arrange transportation. After a prolonged period, Joe advised the owner he would have to sell her at sheriff's sale for the feed bill — receiving no reply, he advertised the sale and bought her and her heifer calf himself for $3.60 —the calf was Westlynn Norline, that is one of "Normine's" two Excellent daughters, and second in the 4 generation group. This must come close to being the best investment made in the breed. Of 9 females in this family old enough to classify, 6 were Excellent, 2 VG and 1 Desirable. We suggested Westlynn Norene, the other Excellent daughter. She is a real one with a world of sharpness and quality. Joe thought he was not quite ready to let one of these go, but indicated he would be sending one of the family East in the not too distant future.

Got back to the hotel at 9:00 P. M., consumed a good Idaho steak and spent the evening reviewing some of the area's history cow-wise with Joe. This was a well-nigh perfect day — clear weather, lots of top cattle, and pleasant company. It seemed to us Joe knew every cow in Idaho, and the countryside itself is quite unique, with its irrigation ditches, Mormon derricks and corral-held cattle. We could have stretched our stay here with pleasure.

March 21 —

In the air again next morning at 7:50 A. M. on our way to Seattle via Portland. The flight down the Columbia River Gorge is as thrilling a sight as one could see with Mts. Hood, Adams, and Ranier, along with several smaller peaks, providing the highlights. Portland was covered with ground fog, forcing us to circle for a half-hour — finally got in only to have a brake go bad, causing another delay. Landed in Seattle 3 hours late, where Ben Friedrichs was patiently waiting for us. Headed north to Skagit County, making our first stop at Jimmy Olson's River Road Farm. He has used a succession of Western Glow bulls. We liked the daughters of Western Glow Maryann's Royal — they have good legs and bodies, and are milky.

Made a short stop at Brockwell Farm, owned by Herb Ekstran, who was just out of the hospital and still feeling a little shaky. Here we found a powerful cow, Brockwell Royal Faith, 596—Sr2—HIR—365C—2x, by Western Glow Lou's Royal and out of —

WINNER'S FAITH OF BROCKWELL, E '51
10674—566—6yrs—HIR (730)

and making 700 on 2x at 10 years—HIR—305—2x. This one will show as a 5-year-old — she is just fresh and it will take a good one to beat her any where! Asked him to think about sending her and promised to stop back for another look.

Stopped at the Mt. Vernon hospital just a minute to say "hello" to Benny Friedrichs who had just had his appendix removed. Took a quick look at the Western Glow herd before joining George Dynes and Merle Miller and their wives for dinner, along with Helen & Ben. They took us to a Scandinavian Restaurant on the salt water where we ate too much of a delicious Smorgasbord. Got to bed early for a good start in the morning.

March 22 —

George Dynes picked us up at 7:45 and drove us to his home for breakfast. We stopped a few minutes at the Northwest Breeding Coop. on the way to Merle Miller's — wanted to see particularly the Wyno Beau's the Dean bull (Coldspring's Hardwick's Beau—Clarheart's Dainty) that is owned by George & Merle, and being kept temporarily at this stud. George told us that everyone who had calves by him were pleased with their dairyness—they get that honestly, for his dam is dairy character personified.

At Merle's, we liked the uniformity of the Wandamere Maryann's Magic bull, a son of Western Glow Butterfat Maryann — they look like comers. Tried hard for two cows — Valley Pride's Countess, an extremely strong and good uddered heifer just fresh and out of Valley Gem Cherry, 469—Jr3—305C—2x, and Valley Pride's Emerita, 480—Sr2—305C—2x, a daughter of Lad's Phyllister of Middale and Grant Cedar's Emerald, VG '47, with over 573—Jr4—305—2x. Merle didn't want to send them but agreed to think it over.

Stopped by L. W. Power's Chukluck Farm and found him up to his ears in work. There is a real cow family developing here, descending from Bear Canyon Lady — should be some good consignment material here before long.

Ben wasn't home, so we left word for him to catch up to us and went on to Far West Farm, owned by Charles Damon & Sons. Joe Damon showed us the herd which is built around the Welcome of Whidby Island cow — she was VG '47 with 14229—770—14yrs—365C—2x and with 2 E and 4 VG daughters. Her daughter —

FAR WEST WELCOME GWEN, E '53

just finished with a Milk and Fat Class Leading record of 15436—847—Jr4—365—2x, hit us right between the eyes. She is just fresh again with twins and is a powerhouse — Joe seemed willing to send her so we took him with us to find his Dad who was working on his boat at the river. Found him all smiles, having just caught an 8 lb. steelhead — asked for the "Gwen" cow every way we knew how. He agreed to give us an answer before we left the country. Also asked him for a heifer, Far West Fame's Wanda, that is a full sister to another extremely stylish Milk and Fat Class Leader —

FAR WEST FAME'S WANITA, VG '53
13809—701—Sr2—365—2x
Another member of the Welcome family.

Back to George's Riverview Farm, we first looked at the Wyno Beau's Cherub bull ("Beau"—Langwater Angelic) that won at every show in the Northwest last fall. He is a good one — very large and massive but sharp and open. George is considering taking him to the National this year and he could be hard to beat. He is a full brother to Wyno Beau's Saint, that is doing a real job at Wyno. This is a good herd being built largely around the Colorful and Bonita families. Asked for one out of each — Riverview General's Mignonette, a big two-year-old milking over 40 lbs. by Flying Horse Clara's General and out of —

RIVERVIEW LAD'S BOUNTIFUL, E '51
636—Jr2—365C—2x, 613—Jr3—305C—2x

(that McDonald Farms bought in their own sale two years ago) to go to McDonald, and Riverview Cherub's Colorful, a very stylish bred heifer by "Cherub" and out of —

RIVERVIEW GENERAL'S MELBA, E '52
515—Jr3—305C—2x

sold to Wyno for $3,200 in the Franchester Sale, 1952.

Dropped Joe off at home and then stopped by Herb Ekstran's again to recheck his attitude on sending the "Royal Faith" cow — he hadn't had a chance to talk it over with Garner, his son, who owns the cow, but told us to check back again. If we get this cow for McDonald and the "Gwen" cow from Damon's for The Guernsey, they will be two of the best cows sold for some time.

Back to Ben's for another look at the Western Glow herd. Admired many including "Venus", "Merry Duchess" and old "Miss." Suggested the "Venus" cow, but Ben said he couldn't spare her this year. Finally settled on Western Glow F. Mystery, a bred heifer by "Forcaster" out of Western Glow Mistress, VG '47, 685—7yrs—305C—2x, she in turn out of old "Butterfat Miss" —

WESTERN GLOW BUTTERFAT MISS, E '47 '52
*21573—*1095—13yrs—365—2x

This heifer is bred to Fairlawn K. Slogan ("Eastern King"—"Ladyship") and will go to McDonald. Asked for Western Glow F. Bunny, a bred heifer also by "Forcaster" and out of Western Glow Bonnibee, VG '49 '50, 791—Jr4—365—2x, also for McDonald — and Western Glow Fame's Melody, a very stylish and open three-year-old, making over 500, by "Royal Fame" and out of old Western Glow Butterfat Miss (above). This heifer looks very much like her mother, with a lot of stretch and style. There is a good possibility we may also get Western Glow F. Mary Lou, a two-year-old due before the sale, by "Forcaster" and out of the great brood cow —

WESTERN GLOW BUTTERFAT LOU, E '51
715—7yrs—365C—2x
(Pictured on top of next page)

— put the pressure on hard for this one since she is a maternal sister of the sire of the great "Royal Faith" cow of Herb Ekstran's.

March 23 —

Next morning, George picked us up bright and early — another beautiful day following a hard frost at night — we picked up Ben and Herb Ekstran and were off for British Columbia. Herb relieved us right away by agreeing to send "Royal Faith" to McDonald — she will cause some excitement. On the way north, we stopped at Floyd Sandell's farm and admired his

WESTERN GLOW BUTTERFAT LOU, E '51

good small herd — suggested Lindean's Fancy Gloria, E '53, on test, with 2840—153—in 82 days—4yrs—2x, she by a Wandamere Phylip son and out of a VG cow — afraid we won't get this one for they like them at home. Fell in love with a sharp, good uddered, old cow, Riverview's Deanna Miss, also Excellent '53, that George had bred — it's amazing the number of old cows with great udders to be found in this country.

Made another short stop at Zweegman Brothers. They didn't have anything just right this year — they are building their herd on Langwater blood primarily — also have a good family developing from Rozelyn Marcella, including several Excellents.

First stop in B. C. was Leonard Zink's Prairie View Farm. Leonard drove in right behind us and showed us the cattle — he has an old cow named Prairie View Madeline, 16 years old, with as good an udder as cows have — it was wonderful to see how this udder was coming down through her sons and daughters. Leonard has a big operation, 400 head — he had 7 tractors going, seeding oats, so couldn't stay with us long.

Drove on to Bill Richardson's Milkmor Farm, arriving in time to interrupt his lunch. Asked for Milkmor Country Louella, 475—2yrs, a show winner by Western Glow Country Mark — this was a good one but he felt he couldn't spare her this year.

Harry Irwin was waiting lunch for us, so we hurried on to his Glengary Farm where Mrs. Irwin fed us royally. This is a good herd of dairy cows with the standout being Glengarry Charity, E, 749—Sr2—365—2x. We would have liked to have taken her daughter, a real good heifer, but finally decided it would be better to wait another year on her. The Irwins were completely washed out in a flood several years back — lost every building, but no cattle; their recovery is a real testimony to their fortitude.

Stopped at E. M. Gilland's Berryland Farm a few minutes. Mr. Gilland was not home so took a quick look —the "Tiny Girl" cow is a powerful thing, just finishing with over 20,000 on 2x.

George drove us through Vancouver — he is a native of this country so really could explain it in great detail. Vancouver is a beautiful place — clean and bustling as are all the cities in this area — we were particularly interested in the city park wherein a section of the forest has been preserved in its virgin state — quite a sight!

Got to Murray Davies' just at dark. This is an unusually well-cared for herd — Murray has a Scotch herdsman straight from the old country, and his love for the cows sticks out all over. Wanted Dell-Eden Trinket, a three-year-old with over 400—305—2x—2yrs — a beautiful stretchy thing — however, she would have been stale at sale time so the best we could do was encourage Murray to get her bred right for next year. Enjoyed a chat with Mrs. Davies, a real cow lady, before Murray took us to dinner. A long drive put us back at Mount Vernon after midnight.

March 24 —

George again stopped for us at 6:30 next morning, and we were soon on our way to the Peninsula country — crossed Whidby Island, "the Guernsey Island of America," relished the view at Deception Pass, and just made the ferry.

Went over the Graysmarsh herd with Les Lancaster — a real good herd of cows. Twisted Les's arm for several, and finally got Graysmarsh Princess Dimples for the McDonald Sale, a lovely fresh 2-year-old with a great udder, by McDonald Farms Indian Prince, full brother to —

McDONALD FARM KINGS JOLLY LADY, E '50 '51 '52
15575—869—7yrs

and out of Graysmarsh Dolly, 10275—510—5yrs—HIR—664 T.M., 10643—548—7yrs—HIR—365C—2x, a Chicona Caliph daughter.

For The Guernsey Sale, a top show heifer, Graysmarsh Royal Rosette, a daughter of Royal Diadem of Aidarra ("May's Royal" —Princess Gloriana of Chicona) out of Graysmarsh Princess Roxanna, 490—Sr2—HIR—365C—2x — bred December 21, 1.53 to Lake Louise King's Nobleman. Admired the Lancaster family including the 6th, just arrived — the oldest boy, Mike, had suffered a freak accident, injuring his eye with a pitchfork tine — the doctor was hopeful and so were we — they're a nice bunch of kids.

Stopped a minute at Bob Robinson's and found some good cows. Robindell Hi Honeybunch, 572—Sr4—HIR—365C—2x, an angular lady with lots of scale, would have done, but was sick and out of condition. Saw a baby calf by Wyno Beau's the Dean that was a good one.

Drove to Bremerton — stopped in town long enough to look over one of Ken Price's drive-in dairy stores — this successful innovation could be copied elsewhere. Ken was sick in bed when we got to the farm — talked with Mrs. Price and then went through the herd. They have some good old cows — liked particularly Fir Ridge Bonni Sweetness, VG '49 '52, 834—Sr4—HIR—365—2x, an extreme dairy cow, the kind we need. Ken also has a paternal sister to the "Royal Faith" cow that is a good one.

Return trip via two more ferries — the distances between these places is not great as the crow flies, but the necessity of ferries and winding roads makes this a long day.

March 25 —

Our invaluable chauffeur, George, took us to Cecil White's next morning — found Cecil milking — we liked his herd; the Flying Horse Master's Don bull was a good one — asked for Cedarcroft Master's Lorraine, a "Don" 3-year-old, with over 550—Sr2 — a strong shouldered deep cow out of a 636—365—2x dam. Cecil didn't seem too anxious to part with her.

Charlie Damon met us there and drove us to his farm — George having to leave to attend a meeting. We really felt we were riding high when he finally gave his O.K. on "Welcome Gwen" for The Guernsey Sale — she and Ekstran's "Faith" cow should open some eyes. Took one more envious look at "Gwen" — then Ben picked us up and drove us to Everett. There Elmer Meadows and Mike Stuhlsatz took us in tow and dropped us at the Seattle-Tacoma Airport just a few minutes before plane time. Landed in Portland in time for supper.

Called Marv Fleming who came in and visited in the evening and then picked us up at 4:45 next A. M.

March 26 —

Drove down the Columbia to Fred Rudat's Cla-Ore Farm in a heavy rain — our first messy weather. Got an Excellent daughter of Wandamere Jean's Builder, Valley View Builder's Hope, with 11051—540—Jr4—HIR—305—2x (pending), out of Valley View Valmead's Marvel, 10289—500—5yrs—305—2x—D.H.I.A.

"Hope's Paternal Granddam

WANDAMERE BONNIE JEAN
14220—682—GG

Mrs. Rudat, Jr., fed us coffee and cake — enjoyed these people greatly — then headed back for Portland.

Went through the Wandamere Herd with Marv. This herd was a real eye-opener. Seldom, if ever, had we seen such uniformity of quality right down the line. Marv has concentrated on Traveler breeding, with an occasional outcross — he has bred with his eye and the results prove it. Tried hard for a daughter of the Ivy Oak Belle's Tinkle cow, she E '52 with 806—8yrs, and full sister to old "Jingle" that has just finished her 4th consecutive 1000 lb. record, two of which were 10 months.

IVY OAK BELLE'S TINKLE, E '52
13312—806—8yrs—365

This heifer, Wandamere Tinkle, 576—Sr2—365, is big and deep — due in April, she looks like the right kind. The daughters of Wandamere Auburn's Douglas are very impressive (he sired "Tinkle" and "Jingle") — you can pick them out by their rear udders.

Drove down to August Minke's — found him to be in the hospital (he has our best wishes) with Mrs. Minke running things and doing a good job. Admired several, including Land O'Dreams King's Hope, VG '51, 474—Sr2—305C—2x, and Matapa Consul's Senorita, VG '52, with several Class Leading records. They are not in shape to consign right now, but we enjoyed our visit with Mrs. Minke very much.

Marv got us back to Portland Airport just in time to get some supper and board the plane — we left at 10:00 P. M., Pacific Coast time (1:00 A. M., our time) and disembarked at Williamsport at 3:20 P. M.

March 27 —

We'd covered a lot of miles, seen a lot of great cattle, fallen in love with Northwest country, and — most important of all — learned to know a lot of wonderful people. The carload of cattle coming east this Spring may be the best one they have ever sent — so, from any standpoint, it was a very successful trip.

ALVIN C. BUSH

THE LOUIS McL. MERRYMAN & SONS, INC. — Sparks, Maryland

Caumsett Farm Herd Averages

YEAR	NO. COWS	MILK	PCTGE.	FAT
1925	31	8,979	4.83	433
1926	30	9,647	4.83	466
1927	30	9,943	5.04	450
1928	32	8,940	5.05	451
1929	33	8,008	5.19	412
1930	35	9,448	5.10	481
1931	35	10,252	4.89	500
1932	25	11,365	4.63	527
1933	26	10,543	4.51	475
1934	26	11,297	4.70	531
1935	36	9,806	4.92	482
1936	32	9,994	4.87	487
1937	40	9,597	5.14	488
1938	40	10,022	4.70	471
1939	43	9,636	4.87	471
1940	48	11,224	4.84	544
1941	46	11,811	4.83	571
1942	50	11,281	4.93	556
1943	48	10,426	4.86	506
1944	48	11,353	4.78	543
1945	47	11,717	4.82	564
1946	47	12,203	4.81	587
1947	54	11,383	4.79	540
1948	48	11,151	4.73	528
1949	44	11,680	4.60	538
1950	38	12,201	4.63	566
1951	33	11,739	4.76	559
1952	33	11,904	4.75	565
1953	33	11,811	4.80	567

Approximately three-quarters of the cows listed above were on twice-a-day milking.

All averages were computed according to the "Cow Tester's Manual" issued by the U. S. Department of Agriculture. We quote:

> "YEARLY HERD AVERAGE—This is figured on the cow-year basis. To get the number of cow-years, the number of months each cow in the herd is on test is totaled and this total divided by 12. In case a cow is not on test throughout the entire year (such as cows purchased or sold or that died, or heifers that freshen during the year) use the number of the whole months and divide the number of remaining days by 30. This gives the number of months the cow was on test. The total of the pounds of milk, pounds of butterfat, etc., divided by the number of cow-years gives the herd average for the year."

Marshall Field

Accredited Guernseys

CAUMSETT FARM GUERNSEYS

John S. Clark

HUNTINGTON LONG ISLAND NEW YORK

Plan to Visit...

PENNSYLVANIA HERDS IN 1954

PENNSYLVANIA GUERNSEY BREEDERS' ASSOCIATION

DIRECTORY

1954

REVIEW OF ASSOCIATION ACTIVITIES . . . . . PAGE 6

INDEX TO BREEDER ADVERTISEMENTS PAGE 8

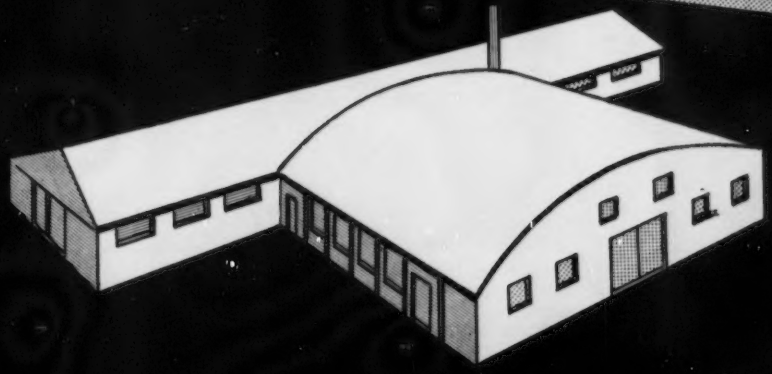

FARMS AT FLEETVILLE LACKAWANNA COUNTY • • • JOHN R. SAMWORTH, MANAGER

OUR PROVED SIRE.... **McDONALD FARMS GALLANT, A. R.** ....IS GONE

But we have 48 "Gallant" daughters in our herd and 12 of our top cows are in calf to him.

TWO "GALLANT" SONS ARE IN SERVICE

GRAYCE FARMS G EARL

Born February 16, 1951

Sire: **McDONALD FARMS GALLANT, A. R.**
A son of Foremost Prediction, A. R., out of Darnley's Snow Queen (see below).

Dam: **KING'S EMILIE OF BOLTON**
16408—833—6yrsC. 2 A. R. daughters

GRAYCE FARMS G PRIM

Born August 6, 1949

Sire: **McDONALD FARMS GALLANT, A. R.**
Half-brother to "G EARL."

Granddam of Both "G EARL" and "G PRIM"

DARNLEY'S SNOW QUEEN
12431—599—Sr3C
Reserve Champion, National, 1947
6 A. R. daughters, 1 A. R. son

His Dam

BROOKNILL ROMULUS PRIMROSE
14464—779—6yrs, 14833—804—5yrsC
A daughter of Coldspring's Romulus' Anchor, A. R.

TWO MORE McDONALD FARMS BRED BULLS STRONG IN PREDICTION BLOOD

McDONALD FARMS HIGH ONEIDA

Born December 13, 1949

TOP of the Peblebrook Dispersal at $10,000. ¾ brother to the $21,000 "High Noble Peer."

Sire: **McDonald Farms Hightime, A. R.**

We purchased "High Oneida" for the express purpose of using him on selected females from over 100 head now in the herd that are by sons and grandsons of Foremost Prediction, A. R. We feel this is a combination that can do us a great deal of good.

Combines the blood of BOTH the Pansy and Lady Augusta Families.

HIMSELF

McDONALD FARMS HIGH ONEIDA
Now in service here at Grayce Farms.

HIS DAM EXCELLENT

McDONALD FARMS GENTLE
11049—690—Sr3C, 12646—736—5yrs
EXCELLENT '47 '48 '50

ALSO . . . **GRAYCE FARMS J. KING** . . . Born November 16, 1949
Sire: McDonald Farms Jethro, A. R. (Strong in the blood of Foremost Prediction, A. R. and the Foremost Old Rose and Klondike Joyce families).
Dam: King's Royal Fay of Bolton, 15831—777—8yrsC.

"King" and "G EARL" are both out of daughters of Bolton's Sybarite King.

GRAYCE FARMS DALTON, PA.

TWO MORE SIRES THAT ARE IN HEAVY SERVICE IN OUR HERD

FIRST PRIZE AGED BULL

LANGWATER VICEROY

TYPICAL DAUGHTERS

Beaverkill Joanna, 13270—570—Jr2—365C—3x (pending)
Beaverkill Volga, 11005—458—Jr3—365C—3x (pending)
Beaverkill Gay, 7879.6—321—Jr3 in 254 days
Beaverkill Glow, 5244.7—193. 91—Sr2 in 149 days
Beaverkill Dorothy, 5543.9—229.50—Jr2 in 212 days

HIS DAM'S FULL SISTER-IN-BLOOD....National Record

LANGWATER PETITE

16991—1027—Jr4—365C
National Class Leading Fat Record.

Topped Beaverkill Dispersal, at $6,200. 1st prize Aged Bull, Pa. Farm Show, 1952. 1st prize two-year-old, Md., 1951.

Sire: **Langwater Valencian, A. R.**

Dam: **Langwater Lorna** (VG '48)
11360—614—Sr2C, 15001—773—AA
3 A. R. sons, 2 A. R. daughters

LYRENE MAY'S PRINCE

4 crosses to **Green Meadow Rosalind, 16246—817—B**

Undefeated Aged Bull wherever shown, 1952.

Grand Champion Bull, Michigan State Fair, 1951. Reserve Grand Champion, Royal Winter Fair, 1951. 1st prize Aged Bull, Pennsylvania State Guernsey Show, Eastern States Exposition, Md., and the National, 1952. Senior and Grand Champion, Maryland, 1952. Senior and Grand Champion, Eastern States Exposition, 1952 and 1953. 2nd Aged Bull, National, 1953; 2nd Aged and Reserve Grand Champion, International, 1953.

Senior and Grand Champion, Pa. Farm Show, 1954.

TWO FULL SISTERS TO LYRENE MAY'S PRINCE'S SIRE

MEADOW-GOLD PRINCESS ROSE (VG '48)
19393—884—5yrsC, 17897—821—10yrs

MEADOW-GOLD ROSABELL
11962—628—Jr3—305C—2x, 14372—733—Jr4—305C—2x

In addition to the top bred bulls featured on these two pages, we feel confident we have the kind of cows that produce year after year—the kind that pay their way. Many of our foundation cows have records of 1000, 900, 800 or 700 lbs. and a check of our A. R. completed records will quickly convince you that GRAYCE FARMS COWS PRODUCE.

Stock for sale.....Write us your needs.

VISITORS WELCOME INQUIRIES INVITED

• FRITZLYN FARM — Pipersville, Pennsylvania •

ONE OF OUR HERD SIRES

FROM ONE OF THE BREED'S MOST POPULAR FAMILIES

DOUGLASTON C. PRINCE CHARMING

Born October 25, 1951

His seven nearest dams average 845 lbs. fat.

His calves are arriving now, we are more than pleased with them.

His Dam

DOUGLASTON BARONESS CHARMING
8130—451—Sr3—305C—3x
11856—610—Sr4—305C—3x
13741—747—5yrs—365—3x (pending)
High cow sold at Auction, 1952, $13,000.

His Sire

PINE MANOR KING'S CHALLENGER
65 A. R. daughters, 18 P. R. sons. Full brother to Gardenville Coronation King.
Sire: **Coronation King of Pine Manor**
Dam: **Douglaston King's Charlotte**

Herd Established 1904

FRITZLYN FARM **Pipersville, Pennsylvania**

A. WALTER FRETZ

Federal Accredited 43770 — Bang's Free 485

DOUGLASTON C. PRINCE CHARMING

OUTSTANDING COWS FROM THE SAME FEMALE LINE

His Maternal Granddam

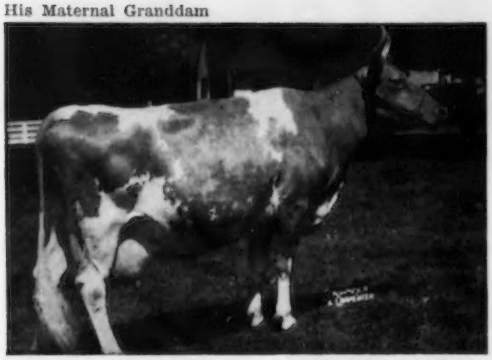

(Picture taken at 11 years)
DOUGLASTON BARONESS CHARLOTTE
11866—623—GG, 15054—790—BB
4 A. R. daughters

His Maternal Great Granddam

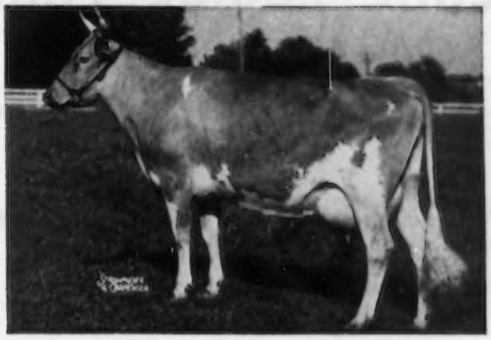

DOUGLASTON KING'S CHARLOTTE
15228—828—Sr2C, Fat Class Leader
19751—988—AA. Sold for $11,000.
Dam of **Gardenville Coronation King,** sold for $45,000.

DOUGLASTON MARY CHARLOTTE
12354—592—GG
17143—838—DD, former Class Leader
Sold, 1937, for $5,700.
Dam of **Douglaston King's Charlotte**

DOUGLASTON BARONESS DARLING
13717—671—GG, 15755—701—AA
Sold $5,000, resold $8,800, resold $7,200.
Full sister to **Douglaston Baroness Charlotte.**

PLUS THE INFLUENCE OF TWO GREAT COWS

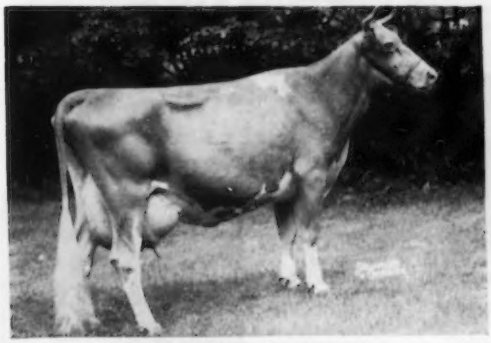

GREEN MEADOW MINUET
14433—708—F, 19093—864—A
Dam of **Coronation King of Pine Manor.**

SHUTTLEWICK MIRTH
13633—706—G
Dam of **Douglaston Crown Prince.**

WE HAD THE HIGHEST PRODUCING GUERNSEY HERD IN PENNSYLVANIA IN 1952
(10 to 30 Cows) 10585 M.—520.1 F.

Herd Established 1904

FRITZLYN FARM

A. WALTER FRETZ

Pipersville, Pennsylvania

Federal Accredited 43770 — Bang's Free 485

LAKE LOUISE FARM

DALLAS, PENNSYLVANIA

Owner
RAYMOND GOERINGER

Herdsman
STEWART DeGRAW

Telephone
Centermoreland 7132

We would be pleased to show you our herd.
The great cows pictured, and many more
fine ones, are in our barns.

Villa Crest Helena
13606—751—6yrs—365C

Rockingham Glen Mead
11657—559—Jr2—305C—3x

Douglaston Baroness Cora
12235—654—Jr2—365

Douglaston Baroness Rosy
11816—607—Sr2—365C

Herd Sire

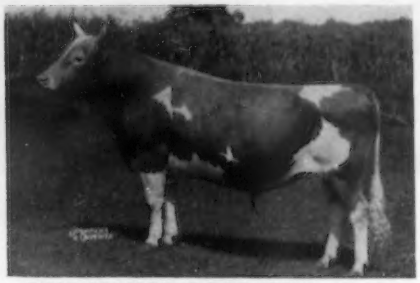

PINE MANOR ROSE KING, A. R.
S: **Coronation King of Pine Manor**
D: **Pine Manor Crown Jewel**
14550—833—Sr3—365C

Lake Louise Wistful
17255—772—Jr4—365C

Imp. Jessie of Ivy Gates
16505—721—10yrs—365

Lake Louise Frances Rose
9931—529—Jr2—338 days on test.

Sons also by
PINE MANOR KING'S MESSENGER
S: **Coronation King of Pine Manor**
D: **Coronation Aurora**
16092—760—Sr4—365C

CORONETS——————————————CHARLOTTES

ACCREDITED — **Plus the Best of Island Breeding** — NEGATIVE

LAKE LOUISE FARM

DALLAS, PENNSYLVANIA

Owner
RAYMOND GOERINGER

Herdsman
STEWART DeGRAW

Telephone
Centermoreland 7132

Would a son by one of these sires and out of one of the cows pictured, interest you as a future herd sire?

Imp. Lake Louise Princess May
13192—521—9yrs—305C—3x

Rockingham Refresh
14131—781—Jr3—365

Flying Horse Colonel's Belle
17837—806—7yrs—365

Herd Sire

LAKE LOUISE CORONATION KING, A. R.
S: **Gardenville Coronation Prince**
D: **Douglaston King's Charlotte**
19751—988—AA

Lake Louise Anthracite's Patsy
18631—939—6yrs—365
(pending)

Lake Louise Superb's Festive
8981—515—Jr2—365

Imp. Lake Louise Petite Etoile
13452—613—Sr3—365C

Lake Louise King's Cherub
11999—590—Jr2—365
(pending)

Sons also by
WESTERN GLOW LOU'S ROYAL
S: **Western Glow May's Royal**
D: **Western Glow Butterfat Lou** (E '51)
15017—715—7yrs—365C—2x

CORONETS——————————CHARLOTTES

ACCREDITED — **Plus the Best of Island Breeding** — NEGATIVE

PENNSYLVANIA

STATE DIRECTORY 1954

OFFICERS

President
DONNELL MARSHALL
Pottstown

Vice-President
ALVIN C. BUSH
Muncy

Secretary-Treasurer
JAMES D. BERRY, JR.
Oil City

Business Manager
WM. H. JUZI
Harrisburg

Northeastern Fieldman
JOHN F. BLYHOLDER, JR.
New Cumberland

Southeastern Fieldman
CHARLES VAN HORN
Lansdale

GOLDEN GUERNSEY
Representative
LLOYD R. EYLER
Harrisburg

Western Representative
WADE WHITE
404 Coulter Bldg.
Greensburg

Western Fieldman
HOWARD R. DAVIS, JR.
404 Coulter Bldg.
Greensburg

Cattle Superintendent
JOSEPH G. REESE
Lancaster Sales Pavilion
Ph. 4-2721

Cattle Fitter
MARTIN SNYDER
Brodbeck

A Message From Our President,
DONNELL MARSHALL, Pottstown, Pa.

IT IS AGAIN MY PRIVILEGE TO EXTEND GREETINGS TO GUERNSEY BREEDERS EVERYWHERE FROM THE GUERNSEY BREEDERS OF PENNSYLVANIA. WE ARE PROUD OF OUR PROGRESS BUT WE REALIZE OUR RESPONSIBILITIES IN THESE FAST-MOVING TIMES. THE MANY ATTAINMENTS OF THE PAST ARE A REAL CHALLENGE TO MAINTAIN AND IMPROVE THESE IN THE FUTURE. THE BASIS OF SUCCESS FOR THE GUERNSEY COW IS HER ABILITY TO PRODUCE ECONOMICALLY THAT RICH GOLDEN PRODUCT FOR PUBLIC CONSUMPTION. I CANNOT URGE TOO STRONGLY THAT WE ALL MAKE EVERY EFFORT TO IMPRESS ON EVERYONE THE GREAT HEALTH VALUE OF GOLDEN GUERNSEY MILK.

DONNELL MARSHALL,
President

We Present A Review Of Our Activities, Officers, Membership, Committees, And Program Of Work.

DIRECTORS—DISTRICTS AND COUNTIES

Dist. 1. Robert Stevens, Tunkhannock. Carbon, Lackawanna, Lehigh, Luzerne, Monroe, Northampton, Pike, Susquehanna, Wayne and Wyoming counties.

Dist. 2. Alvin C. Bush, Muncy. Bradford, Clinton, Lycoming, Potter, Sullivan and Tioga counties.

Dist. 3. James D. Berry, Jr., Oil City. Cameron, Crawford, Elk, Erie, Forest, McKean, Mercer, Venango and Warren counties.

Dist. 4. Vernon T. Fisher, Portersville. Armstrong, Beaver, Butler, Clarion, Indiana, Jefferson and Lawrence counties.

Dist. 5. Daniel Tau, Washington. Allegheny, Fayette, Greene, Washington and Westmoreland counties.

Dist. 6. D. T. McCullough, Newville. Adams, Cumberland, Franklin, Juniata, Mifflin and Perry counties.

Dist. 7. H. George Doolittle, Somerset. Bedford, Blair, Cambria, Centre, Clearfield, Fulton, Huntingdon and Somerset counties.

Dist. 8. Kermit Witmer, Dalmatia. Columbia, Montour, Northumberland, Snyder and Union counties.

Dist. 9. Francis L. Fulton, Pine Grove. Berks, Dauphin, Lebanon and Schuylkill counties.

Dist. 10. Richard Long, York. Lancaster and York counties.

Dist. 11. J. R. Robertson, Paoli. Chester, Delaware and Philadelphia counties.

Dist. 12. E. F. Donohoe, Pleasant Valley. Bucks and Montgomery counties.

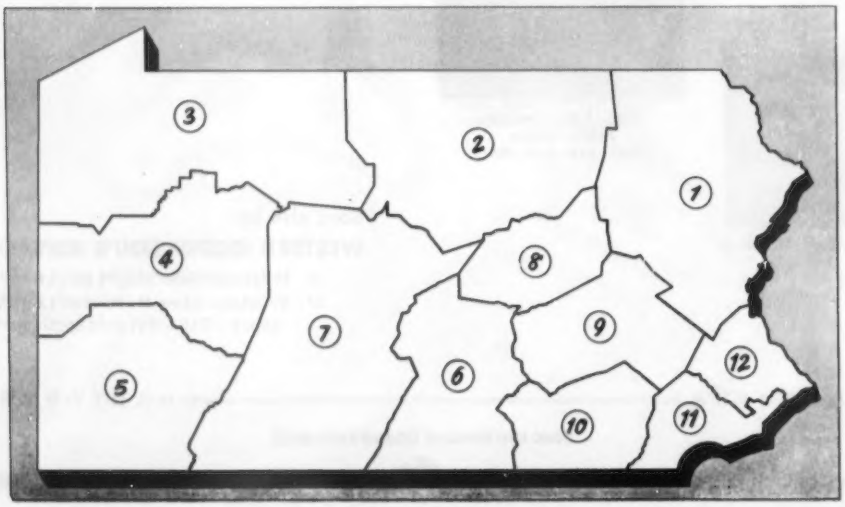

COMMITTEES

Much responsibility for the direction of the activities in the State Association has been delegated to the various committees. Members of these Committees are appointed from year to year by the President of the Association and meetings are held at intervals throughout the year either jointly with the Board or individually. The Business Manager is instructed of the findings of these committees, and his activities are guided accordingly.

MR. MARSHALL, President of the P. G. B. A., appointed the following members to the standing committees for the year 1954—

CATTLE SALE COMMITTEE

HENRY CHILD, West Chester, *Chairman*

LEROY CAMPBELL, Grove City
JOHN SAMWORTH, Dalton
J. THOMAS CARMAN, Glen Rock
WM. M. SHENTON, Mt. Pleasant
WM. C. CLARK, Lahaska
GEORGE SNYDER, St. Johns
F. L. FULTON, Pine Grove
WILLARD WALTON, Kennett Square
FRED WEIGLE, Gwynedd Valley

STATE COLLEGE COMMITTEE

SAM PRICE, Hazleton, *Chairman*

ALVIN BUSH, Muncy
WM. L. JONES, Pine Grove
PAUL GRUBER, Shippenville
D. A. MORROW, Tyrone
C. W. HACK, Berwick
SAM YOST, Stillwater

MILK SALE COMMITTEE

JESSE WARNER, Red Lion, *Chairman*

E. F. DONOHOE, Pleasant Valley
VERNON T. FISHER, Portersville
ROBERT STEVENS, Tunkhannock

FARM SHOW DELEGATES

C. E. CASSEL, Hummelstown
F. L. FULTON, Pine Grove
WM. H. JUZI, Harrisburg

D.H.I.A. COMMITTEE

JAMES B. ROBERTSON, Paoli, *Chairman*

JOHN BRACKMAN, Canton
DEAN BROOKS, Meshoppen

CONSTITUTION COMMITTEE

EUGENE C. COSKERY, JR., Center Valley, *Chairman*

JAMES BERRY, JR., Oil City
PAUL KONHAUS, Mechanicsburg
H. GEO. DOOLITTLE, Somerset
ALVIN SUTLIFF, Benton
DOUGLAS GILPIN, Kennett Square
DAN TAU, Washington
FRED WEIGLE, Gwynedd Valley

CATTLE SHOW COMMITTEE

GEO. SNYDER, St. Johns, *Chairman*

JAMES D. BERRY, JR., Oil City
GEO. KLAUDER, Philadelphia
LEROY CAMPBELL, Grove City
M. EBERT RUTTER, York
HENRY T. CHILD, West Chester
KERMIT WITMER, Dalmatia

COMMITTEE TO COUNCIL FOR FARM ORGANIZATIONS

C. E. CASSEL, Hummelstown
WM. H. JUZI, Harrisburg

SERVICES OF THE PENNSYLVANIA GUERNSEY BREEDERS' ASSOCIATION

IT Is Agent in Pennsylvania for GOLDEN GUERNSEY, INC.
Promotes the sale and advertising of GOLDEN GUERNSEY milk.
Inspects GOLDEN GUERNSEY milk producers and advises on quality control.
Gives legal protection to the name "GOLDEN GUERNSEY."
Spends thousands of dollars each year in the advertising of GOLDEN GUERNSEY milk in Pennsylvania.
Represents producers before Federal and State Milk Control Commission.
Publishes monthly the Pennsylvania GOLDEN GUERNSEY News.
Furnishes a free banquet once a year to its members.
Directs its activities to the development and sale of purebred Guernsey cattle.
Assists breeders in development of good bloodlines.
Manages dispersals or consignment sales.
Sells and buys Guernseys at private treaty.
Assists County Guernsey Breeders' Associations in promotional activities.
Arranges for Field Days and Judging Schools.
Disseminates information about the breed.

AT YOUR SERVICE

The six fieldmen of the Association are ready and willing to assist any Guernsey Breeder or milk dealer anywhere in the State at any time with personalized service along the Guernsey or milk line.

The organization is a powerful factor in the dairy industry in Pennsylvania. Through the officers and fieldmen, interests of the Dairy Industry as a whole, and Guernseys particularly, are in good hands.

The membership at the present time is 1,405.

CALL UPON US

PENNSYLVANIA GUERNSEY BREEDERS' ASSOCIATION

601-605 Payne-Shoemaker Building, Box 491, Harrisburg, Pa.—Phone 4-4061, 4-4062, or 4-4063.
Sales Pavilion, 6 miles east of Lancaster. Phone Lancaster 2-9496 or 4-2721.
Western Pennsylvania Office, 404 Coulter Bldg., Greensburg, Pa.—Phone 4941.
For information about use of Western Sales Pavilion at Butler Fairgrounds, contact Greensburg Office.

All Hail..! The NEW QUEEN

Dotty of West Side Farm - - - 25338–1329–11yrs–365–3x

1st Fat Production - - - 2nd Milk Production

Classified Excellent 1947, 1948, 1949

Owned by S. C. Price, Hazleton, Pa.

Bred by Eli McHenry, Benton, Pa.

INDEX

Applebrook Farm 26, 27
Avalong Farms 51

Benedict Farm 64
Bird Haven Farm 24
Brightside Farm 57
Brookmead Farm 36

Castle Bracken Farm 67
Charmel Farm 69
Clarion Farms 73
Coldsprings Farm ..... 80, III. Cover
Coolwater Farm 68
Coskery Guernsey Farm 42
Creek Edge Farm 73
Crumdale Farm 36

Dolieta Farm 64
Dupes, Walter K. 21

Elliott, James R 46
Elm Grove Farm 25
Evergreen Farms 34
Evergreen Stock Farm 66

Felicity Farm 60
Fenview Farms 54
First Pennsylvania A. B. C. 48
Friendship Hill Farm 61
Fritzlyn Farms 2,3
Funk's Dairy Farm 54

Gallio Farm 68
Goodleigh Farm 30
Grayce Farms ..... II. Cover, 1
Gruber Farms 72
Gwynllan Farm 56

Halmar Farm 74
Highland Farms 53
Hillcroft Farm 57
Hill Girt Farm 18, 19

Jardine, A. "Tony" 24

Kimberton Farms 37

Lake Louise Farm 4, 5
Lake Side Farm 44
Laurel Locks Farm 75
Lebanon Valley Farms 47
Lehigh Valley Cooperative Farms 40
Lieblund Farm 22
Llan Fair Farms 76, 77
Lone Oak Farm 66

Maple Lane Farm 58
Maplevale Farm 73
Maywood Farm 59
Meadow Creek Farm 21
Meadow-Wood Dairies 43
Meetinghouse Lane Farm 23
Mordele Farms 41
Mumma, Harry S. 45

NEPA 52

Osborne Hill Farm 32

Partridge Hall Farm 49
Paxon Hollow Farm 28, 29
Pennsylvania G. B. A. 6–17, 20

Quarry Valley Farm 31

Red Ridge Farm 24
Ridgewood Farm 21
Ring-Win Farms 65
Rutter Bros. Dairy 50

Shaw's, Inc. ..... IV. Cover
Silver Lake Farm 60
South Brook Farm 39
Southeastern Penna. A. B. C. 35
Spar Hill Farm 38
Spring Grove Farm 68
Springhead Farm 23
Spring Locke Farm 24
Sterling Farms 33
Sunset View Farm 41

Twin Silos Farm 55

Walnut Grove Farms 47
Western Pennsylvania A. B. C. 70, 71
Whitebry Farm 24
White Plains Farm 58
Willow Bend Farm 54
Windy Hill Farm 62, 63
Wyno Farms 78, 79

CHAMPIONS AT THE 1954 FARM SHOW

4-H CLUB CHAMPION

MIDVIEW ROYAL GERTIE
Owned and shown by Elsie C. Dodds, Chadds Ford, Pa.

JR. CHAMPION (OPEN CLASS)

LAKE LOUISE KING'S PRUDENCE
Owned and shown by Raymond Goeringer, Lake Louise Farm, Dallas, Pa.

CHAMPION 4-H COUNTY GROUP

The P. G. B. A. Trophy for the Champion 4-H County Group this year went to York County, composed of the following members (not necessarily as they are lined up in the picture), Richard Alloway, Leo Rutter, Michael Rutter and Jerry Rutter.

GOLDEN GUERNSEY AWARD WINNERS: James Blouch, Jonestown, Pa., raw GOLDEN GUERNSEY Milk sample, producer for Harrisburg Dairies and Ed Wagner, Vice-President of Harrisburg Dairies, pasteurized GOLDEN GUERNSEY sample.

GRAND CHAMPION BULL

LYRENE'S MAY PRINCE
Shown by Robert Y. Moffat, Grayce Farms, Dalton, Pa. (repeating for the 2nd consecutive year).

GRAND CHAMPION COW

VILLA CREST HELENA
Shown by Raymond Goeringer, Lake Louise Farm, Dallas, Pa.

In Service to Our Breeders

MARKETING MILK

Distributors of GOLDEN GUERNSEY Milk in Pennsylvania

Abbotts Dairies, Inc.
Phila., Ph. EVergreen 6-0200
Antietam Farm Dairy
Waynesboro, Ph. 4-99R13
Avalong Dairy
York, Ph. 67-416
Baldwin Dairies, Inc.
Phila., Ph. JE5-4326
Bechtel Bros.
Lewisburg, Ph. 5-3011
Bonnie View Farms
Beaver Falls, Ph. 2668
Breisch's Dairy
Catawissa, Ph. 4732
Breuninger Dairies, Inc.
Phila., Ph. RAdcliff 5-4863
J. H. Brokhoff, Inc.
Pottsville, Ph. 3506
Clewell's Berwick Creamery
Berwick, Ph. 4511
Chambersburg Dairy Products Co.
Chambersburg, Ph. 834
Cherry Lane Farm Dairy
Westover, Ph. PIoneer 3-6374
Clover Farms Dairy
Reading, Ph. 93636
Cooklyn Dairies, Inc.
Phila., Ph. HOward 8-1412
Cream Top Dairy
Lancaster, Ph. 28310
Dream Valley Farm
Parkers Landing, Ph. 2796
Eachus Dairy
West Chester, Ph. 1271
East Malta Dairy
Dalmatia, Ph. Mandata 172-A
Easton Sanitary Milk Co.
Easton, Ph. 4131
Evergreen Stock Farm
Monongahela, Ph. 487J
Sunbury Milk Products Co. (Engle's)
Sunbury, Ph. 275
Fisher's Dairy
Portersville, Ph. 382
Roscoe C. Ford & Sons, Inc.
Norristown, Ph. 8-1215
Foster Dairy
Washington, Ph. 3175
Fraim's Dairies, Inc.
Wilmington, Del., Ph. 6-8225
Frankford Dairies, Inc.
Phila., Ph. DElaware 6-4949
Freeman's Dairy
Allentown, Ph. HE-49666
Fromm's Dairy
Hummelstown, Ph. 38
Gallio Farm
Belle Vernon, Ph. West Newton 6344-J2
Gardenville Farms Dairies
Doylestown, Ph. 9491, 9492
Garner Dairy
Uniontown, Ph. 1128
Gnagey's Dairy
Meyersdale, Ph. 333
Graybill's Dairy
Lititz, Ph. 6-2469
Grayce Farms Dairy
Scranton, Ph. DI 7-5605, DI 7-5606
Greenhill Dairies, Inc.
Wilmington, Del., Ph. 4-7743

Green's Dairy, Inc.
York, Ph. 5861
Gruber Farm's Dairy
Shippenville, Ph. 33J112
Hamilton Dairies
Phila., Ph. IVyridge 2-2065
Hank's Dairy
Monongahela, Ph. 115J
Harrisburg Dairies, Inc.
Harrisburg, Ph. 4-1181
J. E. Harshbarger Dairy
Altoona, Ph. 8193
Highland Dairy Products Co.
West Chester, Ph. 0525
Hoffman's Dairy
Telford, Ph. Souderton 519
Holiday Dairy
Norristown, Ph. 411
Hull's Dairy
Waynesboro, Ph. 1640
Jersey Queen Dairy
Phila., Ph. REgent 9-5304
Johnstown Sanitary Dairy Co.
Johnstown, Ph. 61-236
Kennis Dairy
Big Run, Ph. 7144
Keystone Dairy Co.
Bristol, Ph. 8-2824
Laurel Locks Farm
Pottstown, Ph. 427J
Levengood Dairies
Pottstown, Ph. 585
Longacre's Dairy
Barto, Ph. Bally 5-3192
Martin Century Farms, Inc.
Lansdale, Ph. 4678
Matuella Dairy
Division of Dairymen's League
Hazleton, Ph. Gladstone 4-8781
Maurer's Wayside Dairy
Mount Carmel, Ph. 479
Miller-Flounders Dairy
Chester, Ph. 3-6129
Missimer-Wood-Narcissa Dairies
Phila., Ph. IVyridge 2-2035
Nelson Dairies, Inc.
Norristown, Ph. 0406
Orchard Farm
Dallas, Ph. 4-7181
Page's Milk Co.
Pittsburgh, Ph. Plantation 1-9200
Patterson's Dairy
Belle Vernon, Ph. 7816J12
Penn Dairies, Inc.
Lancaster, Ph. 6138
Penn Dairies, Inc.
York, Ph. 5890
Penn-Dell Dairy
East Stroudsburg, Ph. 1000
Portzline's Dairy
Northumberland, Ph. 762
Price's Dairy
Hazleton, Ph. 402 or 403
Queen Dairy
Lancaster, Ph. 8118
Rathgeb's Dairy, Inc.
Greensburg, Ph. 1668
Rhodo-Den Farms
Mill Run, Ph. Indian Head 19R15 & Connellsville 9R

Ritchey's Dairy
Martinsburg, Ph. 344
Royale Dairy Co.
Lewistown, Ph. 2621
Rutter Bros. Dairy, Inc.
York, Ph. 82035
Schoonover Dairy
Knoxville, Ph. 20-R2
Shadow Brook Farm
Tunkhannock, Ph. 5866
Shady Side Dairy
Dallas, Ph. 4-7766
Shamokin Sanitary Milk Co.
Shamokin, Ph. 8-5791
Silvis Farms, Inc.
Greensburg, Ph. 139
Slate Belt Dairy
Bangor, Ph. 99L
Smith's Model Dairy
Hamburg, Ph. 545
Snyder's Dairy
Bloomsburg, Ph. 441 or Danville 1031-J
Stamm's Dairy
Milton, Ph. 915
Steere Dairy
Meadville, Ph. 30-955
St. Lawrence Dairy
Reading, Ph. 3-5241
Suncrest Farms & Mowrer's, Inc.
Butztown, Ph. Bethlehem-UNiversity 7-5471 & Easton-ENterprise 1-0359
Sunny Slope Dairy
Spring City, Ph. Royersford 1100
Sutherland Dairy Co.
Aliquippa, Ph. Essex 5-7768
Taylor Dairy, Inc.
Jenkintown, Ph. Ogontz-0286
Taylor Milk Co.
Ambridge, Ph. 6-2050
Triumphant Farms Dairy
Belle Vernon, Ph. Donora 4891J1
Turner Dairy Farms, Inc.
Pittsburgh, Ph. CHurchill 2-1700
United Dairy Co.
Ambridge, Ph. 6-3440
Walnut Lawn Farm Dairy
Sunbury, Ph. 3584R-21
Warner's Dairy
Red Lion, Ph. 3-3951
Wawa Dairy Farms
Wawa, Ph. MEdia 6-0545
Wengert's Cream Top Dairy
Lebanon, Ph. 2-6961
West End Dairy
Wilmington, Del., Ph. 5-6061
White Oak Farms
Terre Hill, Ph. 5-2511
Williamsport Milk Prod. Co., Inc.
Williamsport, Ph. 3-6128
Willow Ridge Farms Dairy
Willow Grove, Ph. OSborne 5-0325
Windsor Dairy Farms
Hamburg, Ph. 2758
Woodlawn Dairy
Wilkes-Barre, Ph. VAlley 22171 & Scranton, DIamond 4-1151
Yaple's Dairy
Erie, Ph. 0-1349

Charts Presented in Connection with the Business Manager's Annual Report for 1953

Figures to make up these charts were used in five year periods from 1933 to 1953.

In 1933 the State Association had been active about a year and a half.

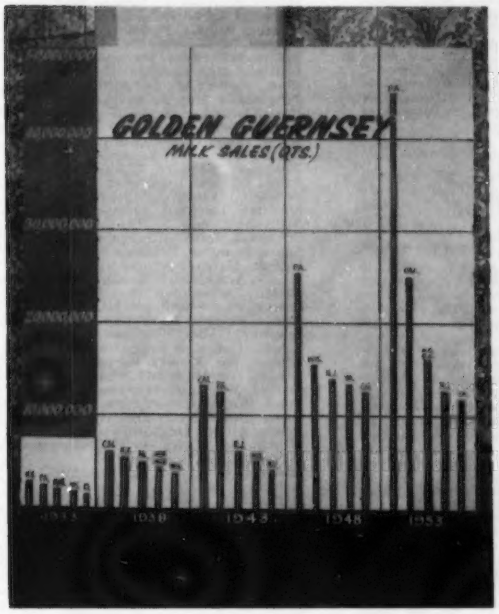

This graph shows that in 1933 Pa. sold more than 5,000,000 quarts and was second to New York. By 1938 sales had doubled but Pa. had slipped to 3rd place and by 1943 the race is on between California and Pa., five years later Pa. is far ahead of the other four states listed. 1953 sales were almost 45,000,000 qts. for our state, nearly double that of Calif. following in 2nd place and more than 2nd and 3rd place territories combined. Pa. now is selling 22.4% of the nation's total GOLDEN GUERNSEY milk.

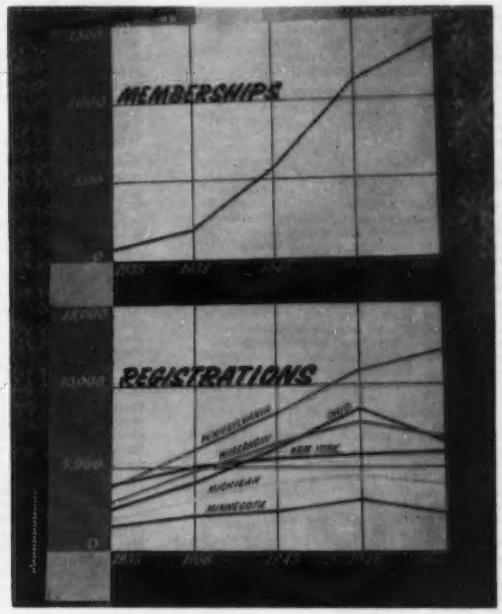

The top half of this chart shows the increase in memberships of the State Association from 1933 to 1953. With less than 100 members in '33 the graph shows the increase with a final tabulation for '53 of 1393.

The lower half of the chart shows the six leading states in registration. Sufficient to say, Pa. in the last 5 years has made substantial gains over the other states, registering almost twice as many P. B. Guernseys in '53 as the next highest state, Wisconsin.

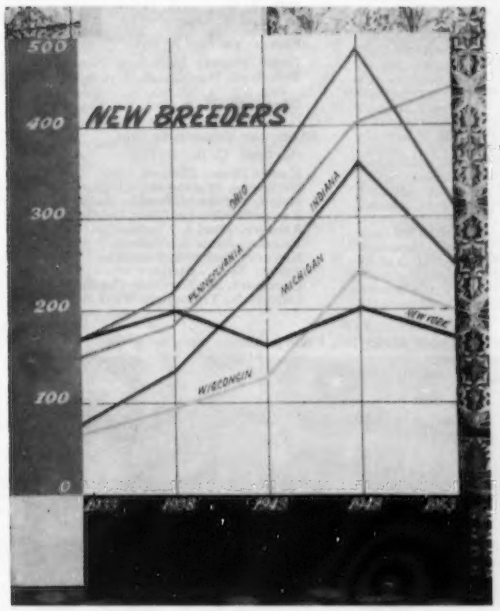

The growth of our breed depends upon the number of new breeders which cast their lot with Guernseys. In '53 Pa. had better than 10% of the nation's total of new breeders showing a healthy increase during the last five years compared with a marked drop of the other five leading states.

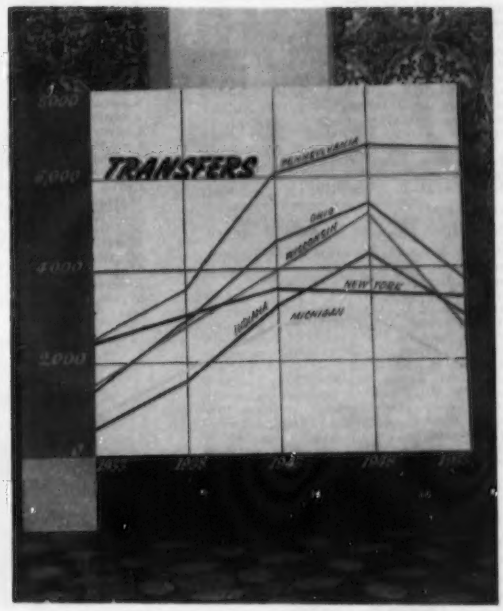

In '53 Pa. had 13% of all transfers in the nation. A slight drop since 1948 but not nearly as severe as that shown by the five other leading states. Last year Pa. bought 274 more Guernseys than were sold by Pa. breeders. If these transfers would have been added to our figures, the graph would have shown an increase from '48 to '53.

PRESENTING –

Members of the Pennsylvania Guernsey Breeders' Association

BERKS COUNTY

Althouse, Harry N., Reading
Apsokardu, Stelios, Sinking Spring
Bell, James F., Scarlet's Mill
Bieber, Mrs. Victor R., Douglassville
Bieber, Victor R., Douglassville
Biever, W. J. & Son, Schuylkill Haven
Blew, Ralph, Bernville
Blouch, James, Jonestown
Blouch, Leroy, Jonestown
Blue Mountain Academy, Hamburg
Bomberger, Howard B., Lebanon

VICE-PRESIDENT 1954:

Brown, Carl, Pine Grove

Brown, Paul, Pine Grove
Bucher, Warren, Myerstown
Buckwalter, Wilmer, Hamburg
Buckwalter, W. Robert, Douglassville
Deitrich, Harry F., Valley View
DeLong, Raymond, Bowers
Diener, Karl, Hamburg
Diener, Mrs. Karl, Hamburg
Dietz, Willard, Klingerstown
Dreibelbis, Lloyd, Shoemakersville
Dreibelbis, Mrs. Thelma, Mertztown
Dreibelbis, W. H., Shoemakersville
Erdman, Guy, Klingerstown

SECRETARY 1954:

Fetherolf, Joseph, Schuylkill Haven

Fetherolf, Mrs. Lucille A., Schuylkill Haven
Frantz, Harvey & Sons, Pine Grove
Fulton, Francis, Pine Grove
Gehman, John B., Barto
Gerhart, R. A., K. M. & W. J. Kutztown
Glosser, Fred, Bernville
Glosser, Frederick, Jr., Bernville

PRESIDENT 1954:

Grubb, John, Bechtelsville

Guinther, Russell M., Boyertown
Gundy, Mary, Mohnton
Heiser, Harry, Pine Grove
Herbine, Joseph, Reifton
Hollenbach, Miles D., Shartlesville
Johnson, Ernest E., Boyertown
Jones, John E., Pottsville
Jones, William L., Pine Grove
Kahler, Geo., Pitman
Kennel, Harry L. & Son, Mohnton
King, Charles A., Douglassville
King, Grace P., Douglassville
Kline, Paul, Quentin
Kohler, Ernest, Hamburg
Kreider, Arthur S., Fredericksburg
Kruger, Peter, Annville
Lehman, Paul, Bechtelsville
Lengle, Paul H., Pine Grove
Loose, Joseph J., Mohrsville
Mahle, H. Fred, Kutztown
Maurer, Clifford, Klingerstown
Maurer, H. Walter, Klingerstown
Maurer, Marlin, Klingerstown
Musser, Susan & James, Mohnton
Noble, Wm. J., Douglassville
Oller, H. J., Palmyra
Peterseim, Elmer, Oley
Pie, E. F., Douglassville
Potts, William, Pine Grove
Riefanyder, Norman W., Bernville
Roshon, Dr. H. R., Reading

TREASURER 1954:

Rothenberger, Dr. Geo. L., Esterly

Sattizahn, Francis, Summit Station
Schmeltz, G., Klingerstown
Schwalm, Leslie J., M.D., Pottsville
Smith, Jacob N., Annville
Stauffer, Lloyd E., Douglassville
Stoltzfus, Frank, Douglassville
Stoltzfus, Roy Y., Douglassville
Stump, Abraham M., Pine Grove
Vogt, John H., Reading
Wagonhurst, Anna, Bechtelsville
Weaver, W. W., Reading
Webber, Leroy, Mohnton
Wickerd, Paul H., Sinking Spring
Wolf, Eva, Barto
Zeigler, Jesse, Annville
Zerbe, J. Frank, Pine Grove

BRADFORD COUNTY

VICE-PRESIDENT 1954:

Arnold, Fay L., Towanda

Baldwin, Donald, Canton
Ballantine, S. H., New Albany
Brackman, Charles H., Canton

PRESIDENT 1954:

Brackman, J. L., Canton

Case, Claude, Canton
Close, Ernest V., Lawrenceville
Cole, Frank & Sons, Troy
Fleming, P. F., Granville Summit
Gernert, Spencer, Columbia Cross Roads
Herkness, F. W., Canton
Jackson, Scott, Columbia Cross Roads
Jones, H. L., Milan
King, Maurice, Knoxville
Kittle, W. Ward, Troy
Mingees, Max, Troy
Rockwell, H & Son, Canton
Stanbury, Ray, Canton
Swimely, George, Knoxville
Thurston, Harry, Athens
Wilcox, Ben, Canton

SECRETARY-TREASURER 1954:

Wilcox, H. Rosa, Canton
Williams, S. F., LeRaysville
Wood, Ernest W., Milan
Wright, Liston, Canton
Wright, Robert M., Canton

BUCKS COUNTY

Allyn, H. Webster, Kintnersville
Bailey, Arthur A., Doylestown
Baker, Wm., Holland
Bender, Kenneth, Riegelsville
Best, Leo, Quakertown
Bleam, Samuel H., Richlandtown
Blom, Lloyd W., Lahaska
Bohosieiris, Irwin, Newtown
Borden, F. Delbert, Lahaska
Bradshaw, J. H., Jr., Lahaska
Bryan, Amos, Perkasie
Bryan, Paul, Perkasie
Cappindale, Clifford, Chalfont
Case, Wm. L. & Doris, Doylestown
Chamberlin, Isabel, Doylestown
Clark, Wm. C., Lahaska
Clymer, Levi L., Quakertown
Dabney, Howard M., Wismer
Dager, Raymond, Wycombe
Daniels, Paul E., Pineville
Deemer, Isaac A. & Son, Easton
Deubler, Dr. E. C., Newtown

PRESIDENT 1954:

Donohoe, E. F., Pleasant Valley

Eveland, Winsor, Newtown
Fetzer, Ernest, New Hope
Flory, Dr. Clyde R., Sellersville
Fretz, A. Walter, Pipersville
Garey, Corey, Jr., Morrisville
Garver, Dr. F. M., Ivyland
Gustin, T. L., Holicong
Gutman, Monroe C., New Hope
Harding, John M., Ivyland
Harper, Marion, Newtown
Hellerick, Karl, Doylestown
Helms, Don, Tinicum
Henchcliffe, Dr. J. Henry, Perkasie
Henchcliffe, Mrs. J. Henry, Perkasie
Humpton, Mr. & Mrs. John, Perkasie
Jacobson, Julius, Ottsville
Jardine, Tony A., Doylestown
Johnson, Kenneth, Doylestown
Kautsch, Alfons E., Perkasie
Kinney, Arthur, Jr., Holicong
Leaver, Clyde, Mechanicsville
Lee, William Y., Doylestown
Leedom, J. Norman, Newtown
Leedom, Walter, Newtown
LeWorthy, Geo., Pipersville
Mason, Verne R., Jr., Wismer
McGill, Mrs. W. A., New Hope
McPherson, Elizabeth D., Doylestown
Merrill, R. O., Wrightstown
Mignot, Henry J., Ivyland
Moyer, Joseph J., Pipersville
Myers, Clarence, Chalfont
Myers, Claude, Honey Brook
Myers, Elbert, Plumsteadville
Myers, Leonard, Lumberville
Myers, Mahlon H., New Britain
National Agriculture College, Farm School
Neeson, Robert, Perkasie
Paxson, Mrs. Henry D., Holicong
Pebble Hill Farm, Doylestown
Phillips, Mrs. Carmen H., Ottsville
Platz, Robert M., Ottsville
Poorbaugh, Ray A., Quakertown
Post, Oscar Lee, Ivyland
Reichenbach, Franklin J., Quakertown
Reiss, Dean, Coopersburg
Remel, Floyd E., Nazareth
Ridgeway, Richard, Pipersville
Riley, Edward, Lumberville
Samsel, J. Edward, Wycombe
Samuels, Herman, Jamison
Schlichter, Wm. E., Quakertown
Schwenk, John, Allentown
Scott, Douglas, Perkasie
Seifert, Harry, Springtown
Shelly, Arthur D. & Caroline H., Doylestown
Smith, James Iden, New Hope
Smith, Philip W., New Hope
Smith, Russell E., Wycombe
Spencer, Oren, Doylestown
Steele, Ted, New Hope
Stoudt, Est. Morris, Riegelsville
Stover, Jos. H. & Son, Buckingham
Stuber, Walter J., Newtown
Triol, Rosner, Line Lexington
Twin Silos Farm, Gardenville
Vasey, Albert, Doylestown
Walsh, Mr. & Mrs. R. J., Perkasie
Warren, Geo., Riegelsville
Watton, A. M. & N. B., Chalfont
Williams, Carroll, Jr., New Hope
Williamson, Fred B., Jr., New Hope
Wolfrom, Morgan, Perkasie

VICE-PRESIDENT 1954:

Worthington, Alvan, Newtown

SECRETARY-TREASURER 1954:

Yerkes, J. Earle, Jr., Pipersville

Yerkes, J. Earle & Dorothy, Pipersville
Young, Thomas J., Perkasie
Zechman, George R., Sr., Quakertown

BUTLER-LAWRENCE COUNTY

Arnold, Harry, Beaver Falls
Ballew, C. J., New Castle
Baumgartel, Wm. W., Sewickley
Blair, Paul, Butler
Boyd, Delbert H., Hookstown
Cross, Clarence, Slippery Rock
Dunn, Arthur, Sharon
Elliott, W. Frank, Hookstown

VICE-PRESIDENT 1954:

Fisher, Vernon & Alda Y., Portersville

Fogel, Harvey B. & Son, Fombell
Folkman, Doris L. & Wm. F., New Wilmington
Glenn, W. H. & Son, Hookstown
Hartenbach, R. W., Monaca

SECRETARY-TREASURER 1954:

Hartzell, C. R., Butler

Hazen Bros., Elwood City
Henricks, Walter H., Butler
Kelso, Estate of James, Enon Valley
Kendall, George, New Castle
Klinger, Paul L., Valencia
Kokiko, John J., Volant
Krause, Melford, Fenelton
Kreiss, Wm., Butler
Lockhart, W. G., New Castle
Lukavich, Theodore, West Sunbury

Some of the Winners at the 4th Pennsylvania Guernsey Show

First four winners in two-year-old cow class, all shown by Pa. breeders. Wyno Saint's Bonita (second from left) was first, shown by Wyno Farms. Others in the group: Rockingham Glen Mead, shown by Raymond Goeringer, second; Wye Heights Rare, shown by Lauxmont Farms, third, and Lily of Rutter Bros., shown by Rutter Bros., fourth.

Members of the Pennsylvania Guernsey Breeders' Association

McBride, J. H., New Castle
McNees, C. B., Kittanning
Miller, Charles, Renfrew
Moser, Mark, Chicora
Porter, F. H., Portersville
Reed, Clarence & Son, Slippery Rock
Reed, J. M. & Son, Kittanning
Reiter, F. G., Mars
Reno, Herbert E., Portersville
Ruschel, Louis H., New Brighton
Shane, C. A., Hookstown

PRESIDENT 1954:

Spang, Loyal B., Butler

Steinbach, James C., Rochester
Stevenson, Lloyd, Renfrew
Stickel, Earl E., Portersville
Succop, Wm. G. & Gladys D., Renfrew
Teets, Howard & Clifford D., Jr., Rochester
Townsend, Geo. H. & Marion, Renfrew
Wick, Arthur, West Sunbury
Woessner, Clifford L., Butler
Zook, Herbert, New Castle

CAPITAL DISTRICT

Anderson, John E., Mechanicsburg
Barger, James, Mechanicsburg
Bealor, Dale S., Mechanicsburg
Bear, Charles, Newville
Bloser, Marlin L., Carlisle
Brightbill, C. C., Harrisburg
Bruner, Ellis O., New Bloomfield
Cassel, C. E., Hummelstown

PRESIDENT 1954:

Cassel, Earl, Hummelstown

Cohick, John E., Carlisle
Cressler, Dewey, Shippensburg
Cressler, Michael L., Shippensburg
Dapp, Fred B., Jr., Harrisburg
Davids, J. N., Carlisle
Derr, Walter, Newport
Dobbs, D. P., Mechanicsburg
Dodson, Otis R., Harrisburg
Dunkelberger, L. W., Harrisburg
Ebersole, Homer D., Duncannon
Ebersole, J. O., Duncannon
Fritz, M. A., Mechanicsburg
Fulton, Craig, Shippensburg
Gamber, W. H., Duncannon
Gantt, Basil, Newport
Grubb, Ezra, Jr., Hummelstown
Grubb, Ezra, Sr., Hummelstown
Harman, Geo. M., Mt. Holly Spring
Hess, Irvin, Hershey
Horner, Truman E., Highspire
Ickes, Samuel J., Jr., Newville
Jester, W. Clayton, Biglerville
Jones, G. LeRoy, Newville
Jones, Warren F., Duncannon

VICE-PRESIDENT 1954:

Knepper, Robert S., Mechanicsburg

Konhaus, Paul, Mechanicsburg
Landis, Carol, Hummelstown
Martz, Walter S., Duncannon
McCormick, Anne, Harrisburg
McCulloch, Harper, Newville
McCulloch, Jay, Newville
McCulloch, Wm., Shippensburg

SECRETARY-TREASURER 1954:

McCullough, D. T., Newville

Mitchell, Arthur B., Newport
Morrison, Dr. D. E., Harrisburg
Nauman, Spencer Gilbert, Harrisburg
Neidig, W. C., Carlisle
Oelig, J. Bryon, Grantville
Oelig, Robert H., Hummelstown
Richter, J. P., Carlisle
Schell, Walter S., Harrisburg
Shearer, F. A., Carlisle
Shiffler, Samuel, Hummelstown
Smith, John A., Newville
Smith, Lee F., Newville
Speers, Alfred H., Jr., Mechanicsburg
Turner, M. S., Newville
Van Scyoc, Donald F., Shippensburg
Weaver, J. Raymond, Middletown
Weber, G. G., Jr., Dillsburg
Zeigler, Charles, Duncannon

CENTRAL DISTRICT

Altmanshofer, Wm. J., Williamsburg
Amick, Arthur, New Enterprise
Amick, Luther, New Enterprise
Baker, J. Henry, Everette
Beck, Ralph, Tyrone
Block, Samuel C., Altoona
Brumbaugh, Clarence, Altoona

TREASURER 1954:

Burket, Ross C., Tyrone

Crawford, Foster, Tyrone
Crawford, James B., Tyrone
Davidson, Fred, Warriors Mark
Ferree, J. H., Mackeyville

VICE-PRESIDENT 1954:

Furry, Galen, Martinsburg

Fyock, W. H., Johnstown
Garber, Daniel E., Tyrone
Glasgow, Dean, New Enterprise
Griffith, Richard, Ebensburg
Griffith Estate, Webster, Ebensburg
Hansel, S. R., Houtzdale
Harshbarger, C. A., Martinsburg
Hindman, J. E., Sr., Tyrone
Horseshoe Spring Farm, Hollidayaburg
Jones, Lewis R., Ebensburg
Leamer, James A., Jr., Delta
Markey, Samuel H., Loysburg
McClain, Dwight V., Huntingdon
McKee, S. V., Westover

SECRETARY 1954:

McWilliams, S. C., Ebensburg

Metz, T. Ray, Mill Creek
Meyer, Geo. H., Loganton
Mingle, S. D., Williamsburg

PRESIDENT 1954:

Morrow, David A., Tyrone

Neff, Robert C., Alexandria
Pease, R. H., Tyrone
Perry, Albert, Hollidayaburg
Quigley, Richard S., Lock Haven
Rhodes, John J., Alexandria
Smith, Ralph, Martinsburg
Smith, R. W. & Bros., Hollidayaburg
Smith, Robert W. & Son, Bedford
Smith, W. C., Altoona
Snare, Frank, Tyrone
Sollenberger, L. K., Curryville
Stephens, Marlin B., Johnstown
Swigart, John W., Huntingdon
Walter, Lloyd E., Clayaburg

CHESTER COUNTY

Bailey, E. H. & Sons, Oxford
Baker, Clifford E., Cochranville
Barr, E. S., West Chester
Beard, Norman & Elsie, Phoenixville
Berry, Kenneth, Newtown Square
Blank, Amos L., Parkesburg
Blank, Joseph R., Lionville
Bole, John C., Malvern
Bramble, Herman B., Jr., West Grove
Bramble, Robert H., New London
Brosius, Arthur, Avondale
Brosius, Chas. E., West Grove
Brosius, Mahlon G., West Grove
Brown, Donald G., West Chester
Brown, Wm. C., New London
Browning, A. W., West Chester
Bushong, Dr. J. W., West Grove
Cann, Harry & Merrill, West Chester
Chambers, Harold D., Avondale
Chandler, John, Unionville
Child, Henry T., West Chester
Church Farm School, Glenloch
Cohee, C. I., Concordville
Connell, Andrew B., West Grove
Copeland, John, Coatesville
Coslett, E. W., Jr. & H. W., Media
Crowl, Ernest C., Oxford
Crowl, Robert M., Oxford
Cullen, Chester, Lincoln University
Cullen, David, Lincoln University
Curme, Geo. O., III, Cochranville
Curtis, T. K., West Chester
Davis, S. Penrose, Downingtown
Delp Bros., Oxford
Delp, Graham J., Oxford
Develin, James A., Jr., Phoenixville
Dodds, James H., Chadds Ford
duPont, Mrs. Jean L. A., Newtown Square
Eastwick, Joseph, Malvern
Edwards, Freddie O., West Chester
Ewing, Dr. W. B., Jr., West Grove
Field, Harold, Landenberg
Fossedahl, Harold, West Chester
Galbreath, Clarence, West Whiteland

TREASURER 1954:

Gilpin, Douglas, Kennett Square

Grace, J. M., Chadds Ford
Grove, W. Lawson, Oxford
Gustafson, A. N., Whitford
Haley, Frank B., New London
Hannum, Mrs. John B., III, Unionville
Haskell, H. G., Jr , Chadds Ford
Hawkins, Chester, Malvern
Herman, Norman C., Coatesville
Herr, James F., Oxford
Herr, Robert H., Oxford
Hershey, E. Ross, Downingtown
Hershey, Noah, Parkesburg
Heydt, Ernest H., Downingtown
Hibberd, Walter R., Jr., Birchrunville
Higgins, C. A., Kennett Square
Hilaman, Chester & Son, Oxford
Hocking, Willis D., Landenberg
Hoffman, Earl H., West Chester
Hogg, Dr. J. S., Oxford
Hood, Charles B., West Grove
Hood, Ralph C., Cochranville
Hoover, D. Lester, Parkesburg
House, Col. Francis A., Elverson
Jones, W. Elliot, Cochranville
Kennel, A. M., Honey Brook
Kennel, Ira, Atglen

Kennett FFA Chapter, Kennett Square
Kimble, John W., Nottingham
Knowles, William, Boothwyn
Latshaw, Russell T., Spring City
Law, Mrs. Elizabeth, Devon
LePatourel, Frank, West Grove
Liggett, Robert C., Valley Forge
Light, R. Leroy & Son, Cochranville

VICE-PRESIDENT 1954:

Long, Miller, Pottstown

Love, E. E., Avondale
Lynch, J. Raymond, Philadelphia
Mackey, Raymond S., West Grove
Madeira, Mrs. Percy, Berwyn
Marshall, Donnell, Pottstown
Martin, Mrs. Carl N., Paoli
Mast, Alvin L., Cochranville
Mast, Amos K., Cochranville
Maule, Geo. W., Cochranville
Maule, Norman C., Jr., Cochranville
McAfee, G. R., Glen Moore
McCahon, Dr. J. V., Downingtown
McConnell, H. H., Merion
McCoy, J. W., West Chester
McMullen, Harold S., Lincoln University
McVaugh, John B., Newark, Del.
Medford's Inc., West Grove
Mendenhall, Robert T., Avondale
Mercer, Vernon T., West Chester
Meyers, Charles R., Wawa
Milns, Geo. L., Elverson
Moffett, Henry O., Chester Springs
Morris, Mrs. Wm., Berwyn
Myrin, H. A. W., Phoenixville
O'Connor, Col. Charles P., West Chester
Painter, Hervey M., Westtown
Paschall, Edwin H., Kennett Square
Poole, Onyx, Whitford
Poppy, Hugo, Landenberg
Prang, Robert O., West Grove
Pugh, E. A. & H. L. Mahan, Oxford
Pugh, John, Elkview
Pyle, E. Baker, Malvern
Pyle, Harold F., Malvern
Rex, Howard, Pottstown
Robertson, James B., Paoli
Robinson, Warren, Lincoln University
Rohrer, Mervin, Oxford
Romig, J. L., Kennett Square
Romig, Mary, Kennett Square
Sahlin, Mrs. Robert C., Parkesburg

SECRETARY 1954:

Samworth, Bayard, Malvern

Sawyer, Guy E., Chadds Ford
Schiffer, Herbert, West Chester
Schlosser, Raymond, Chester Springs
Schutt, H. S., Chadds Ford
Sheehan, Franics W., Kennett Square
Shelton, Wm. A., Nottingham
Smedley, Willard, West Chester
Smith, Warren M., Oxford
Snyder, Harvey R., Glen Moore
Stauffer, A. Richard, Elverson
Stiff, Allen E., Landenberg
Stoltzfus, Milo, Elverson
Stonorov, Oskar, Phoenixville
Stoudt, Albert M., Chester Springs
Swint, Wendell R., Landenberg
Taylor, Philip P., Kennett Square
Thompson, H. Taylor, Cochranville
Tigue Bros., West Chester
Tornquist, Mrs. Knud, Honey Brook
Trainor, Joseph P., Coatesville
Trustees of University of Pa., Kennett Square
Urquhart, R. M., Wayne
Wagoner, Oscar, Oxford
Walter, Richard W., Cochranville
Walter, T. Barnard, Oxford

PRESIDENT 1954:

Walton, W. W., Kennett Square

Waltz, Henry N., West Chester
Warner, Clyde H., Berwyn
Webb, Dr. E. A., Avondale
Webster, C. Lindsay, Cochranville
Webster, John C., Wilmington, Del.
Wetzel, Ruth E., Phoenixville
White, Paul E., Cochranville
Whittier, Warren F., Chester Springs
Wickersham, Howard, West Grove
Wickersham, Wm., Berwyn
Wilkinson, George L., Landenberg
Wilkinson, Lawrence, Landenberg
Wilkinson, Leon, Landenberg
Wilkinson, Walter, Landenberg
Wilson, F. G., Oxford
Wood, Grahame, Jr., Philadelphia
Woolever, Harry, Jr. & Wilmer C. Shenk, Lyndell
Wrigley, Wayne O., Cochranville
Yeatman, C. P. & Son, Avondale
Yohn, John A., Devon
Zook, W. H. Dunwoody, Philadelphia

CLARION COUNTY

Barto, Jack, Sligo
Cox, Walter, Ludlow

VICE-PRESIDENT 1954:

DeVilder, E. H., Clarion

Members of the Pennsylvania Guernsey Breeders' Association

Fleming, Paul, New Bethlehem
Framtpon, E. C., Clarion
Gourley, James E., Fairmont City

PRESIDENT 1954:

Gruber, J. Paul, Shippenville

TREASURER 1954:

Hartman, Harold B., Sligo

Henry, Claude, Sligo
Jeannerat, Harold, Marble
Kuhns, W. W., Sligo
Miller, Harold R., Mayport
Miller, Walter, Mayport
Neely, Lawrence, Jr., Emlenton
Port, Fred S., Clarion
Rose, Bill, West Monterey
Sample, James J., New Bethlehem
Shook, Kenneth, Sligo

SECRETARY 1954:

Shook, Ray, Sligo

Shultz, S. J. & Sons, Emlenton
Stewart, M. S., Parkers Landing
Truitt, H. B., Fairmont City
Wagner, David, New Bethlehem
Western Pa. Artificial Breeding Coop., Clarion

COLUMBIA COUNTY

Andrews, Harold, Stillwater
Bache, Carter, Nanticoke
Breisch, Ralph, Catawissa
Budman, Leonard, Montoursville
Bush, Alvin C., Muncy
Bush, Alvin R., Muncy
Campbell, John L., Catawissa
Crawford, Floyd, Bloomsburg
Dieffenbacker, K. E., Bloomsburg
Ely, Ceylon D., Benton
Fenstermacher, Estate S. E., Berwick
Funk, Howard, Bloomsburg
Getty, Ralph, Catawissa
Gordner, Thomas, Millville
Grimes, Donald W., Catawissa
Hack, Clarence R., Berwick
Hack, Frederick, Orangeville
Hayman, Harold, Stillwater
Hemmen, Henry, Bloomsburg
Jennings, Albert D., Jr., Montoursville
Keller, Clarence C., Catawissa
Kline, H. Dayne, Benton
Kling, Leroy T., West Milton
Laubach, Alfred, Benton
Laubach, Darwood, Orangeville
Lieb, G. C., Benton
Logan, William, Bloomsburg
Long, William E., Catawissa
Lowe, Fred, Benton
Lunger, Vernon J., Benton
McHenry, Eli, Benton
McHenry, G. H. & Sons, Benton
Opp, H. O., Montgomery
Reichard, J. Raymond, Bloomsburg
Rider, J. L., Catawissa
Roberts, Weldin, Bloomsburg
Seeley, Glenn, Bloomsburg
Smith, Ralph R., Benton

SECRETARY-TREASURER 1954:

Steiner, Charles D., Bloomsburg

Stevens, C. A., Stillwater

PRESIDENT 1954:

Sutliff, Alvin C., Benton

Sutliff, Estate J. B., Benton
Swan, J. Fred, Muncy
Vincent, Emerson, Bloomsburg
Wilkinson, Harold M., Shickshinney
Yaple, William, Jr., Stillwater
Yost, Lee, Benton
Yost, Nevin C., Orangeville
Yost, Pennington, Stillwater

VICE-PRESIDENT 1954:

Yost, Samuel, Stillwater

FAYETTE COUNTY

Arzberger, John, Mill Run
Budinsky, Mike, Uniontown
Cook, Wilber D., Uniontown
Dunay, John E., Fayette City
Forsythe, Ralph, Smock

VICE-PRESIDENT 1954:

Gentile, Charles, Uniontown

Griffin, Roy, Smock
Hay, Lloyd, Mill Run

PRESIDENT 1954:

Jackson, Wm., New Salem

Leonard, Robert, Ohiopyle
Martin, Mrs. S. C., New Geneva
Martin, S. C., New Geneva
Mickey, Pierce, Masontown
Pilarcik, Albert, Perryopolis
Plimpton, Al, New Geneva
Rush, Alfred M., Scottdale

SECRETARY-TREASURER 1954:

Shenton, Wm., Mt. Pleasant

Shoaf, G. J., Vanderbilt
Sisters of St. Basil, Uniontown
Stauffer, Jesse, Acme
Stephens, Don, Fayette City
Stickel, A. C., Jr., Mill Run
Thomas, James, Mt. Pleasant
Ulery, J. Miller, Acme
Work, Grover, Mill Run

FRANKLIN COUNTY

Attinger, F. H., Gettysburg
Beauchamp, Charles, McConnellsburg

PRESIDENT 1954:

Benedict, D. Marion, Waynesboro

Benedict, Irvin P., Waynesboro
Biggs, G. A., McConnellsburg
Fogue, Charles, Chambersburg
Frantz, J. Harlan, Waynesboro
Garber, Dennis B., Chambersburg
Garber, Joe, Chambersburg
Grove, Edgar C., Shippensburg
Hartman, M. T., Gettysburg
Hawbaker, Levi S., Chambersburg
Heckman, James, Newburg

VICE-PRESIDENT 1954:

Hege, Eugene G., Fayetteville

Hege, Mrs. Eugene G., Fayetteville
Hege, Herman P., Chambersburg
Hege, Marlin G., Chambersburg
Hess, Laban, Chambersburg
Hess, Lulu M., Waynesboro
Hess, Rhoda A., Waynesboro
Hoffeditz, Charles E., Mercersburg
Jones, Mervil E., Chambersburg
Kies, H. P., McConnellsburg
Knepper, Archie, Waynesboro
Lehman, Walter H., Chambersburg
Lesher, David S., Chambersburg
Lesher, Levi, Chambersburg
Lesher, Marion, Chambersburg
Lutz, Joe, Chambersburg
Meckley, Donald R., Waynesboro
Miller, Frank, Waynesboro
Morton, M. C., Hagerstown, Md.
Mummert, W. Paul, Chambersburg
Myers, Paul, Chambersburg
Peckman, John, Chambersburg
Peckman, Mervin, Chambersburg
Shoemaker, J. L., Hagerstown, Md.
Sollenberger, Harry, Mercersburg

SECRETARY-TREASURER 1954:

Stuff, Wm. G., Mercersburg

Swope, Blanche A., Harrisonville
Webster, Chauncey, St. Thomas
Wilkison, Russell, Chambersburg

INDIANA COUNTY

PRESIDENT 1954:

Barkley, Dwight, Clarksburg

Beatty, Charles, Indiana
Beatty, Clair C., Indiana
Bowman, Homer, Clarksburg
Coleman, Glenn, West Lebanon
Compton, B. L., Saltsburg
Compton, Wilbur, Clarksburg
Connolly, Dr. J. J., Sr., Indiana
Henderson, John G., Edri
Hoagen, Rex, Clymer
Layman, Earl L., Homer City
Millen, H. Roy, Shelocta
Pounds, Harry E., West Lebanon
Rising, Robert D., Indiana
Speedy, I. M., Clarksburg

SECRETARY-TREASURER 1954:

Speedy, Ralph, Clarksburg

Thompson, Eugene, Marion Center
Thompson, Steele L., Marion Center
Thompson, Wendell, Smicksburg
Travis, Elmo, Smicksburg

VICE-PRESIDENT 1954:

Travis, H. M., Smicksburg

Zerfoss, Morris & Paul N. Ewing, Clarksburg

JEFFERSON COUNTY

Buhite, Meade, Reynoldsville
Coder, Arthur, Brockport
Cowan, Wayne L., Brookville

SECRETARY-TREASURER 1954:

Harding, Gene, Brookville

Harding, J. O., Brookville
Haugh, Albert, Brookville
Haugh, Paul, Brookville
Karr, John, Falls Creek
Katzen, Harry, Sykesville
Platt, Floyd E., Mayport
Procious, Orville, Brookville
Shobert, Walter, Brookville

VICE-PRESIDENT 1954:

Smith, Enlow, Falls Creek

Smith, Paul, Falls Creek
Smith, Robert J., Reynoldsville
Verbeke, Henry, Reynoldsville
Wayland, Howard, Brookville
Weber, Hervaughn T., Reynoldsville

PRESIDENT 1954:

Wilson, J. H., Brockway

Youngdahl, Raymond, Brockport

LANCASTER COUNTY

VICE-PRESIDENT 1954:

Ankrum, W. Paul, Peach Bottom

Ankrum, Thomas B., Drumore
Aument, Frank W., Holtwood
Balmer, Allen, Lititz
Beck, J. Lewis, Holtwood
Breckbill, David, Lancaster
Breckbill, Raymond L., Lancaster
Breneman, C. Henry, Strasburg
Breneman, Clyde, Willow Street
Breneman, John A., Willow Street
Breneman, John R., Kirkwood
Brinton, J. Howard, Gap
Brown, Arthur E., Nottingham
Burkins, J. Andrew, Drumore
Burkins, Robert C., Drumore
Coates, Charles S. & Son, Nottingham
Collins, J. Chester, Kirkwood
Crawford, Wm., Kirkwood
DeLong, Henry S., Peach Bottom
Delp, Willard B., New Providence
Denlinger, Ellis R., Gordonville
Denlinger, John E., Drumore
Dupes, Walter, Elizabethtown
Eshelman B. Frank, Landisville
Eshleman Martin H., Drumore
Ewell, John, East Earl
Ferguson, Hervey R., Kirkwood
Fisher, Ray, Elizabethtown
Gallagher, D. Lester, Peach Bottom
Garber, B. Snavely, Willow Street
Gingrich, T. Edison, Lancaster
Good, Harold C., Drumore
Graver, Chester H., Drumore
Graybill, Abram, Lititz
Graybill, John H., Lancaster
Groff, Samuel H., Peach Bottom
Hammer, Irvin K., Hopeland
Harnish, Clarence H., Lancaster
Hassel, Charles R., Bart
Hastings, Hayes, Kirkwood
Hastings, James T., Kirkwood
Hastings, John E., Kirkwood
Hastings, Marion R., Kirkwood
Herr, Abram R., Kirkwood
Herr, Frank H., Quarryville
Herr, Grable S., Quarryville
Herr, Harold C., Kirkwood
Herr, John H., Jr., Holtwood
Hershey, Frank, Lancaster
Hess, Benjamin, Columbia
Hess, Chester B., Strasburg
Hess, Christian M., Pequea
Hess, C. Stanley, Sr., Lancaster
Hostetter, John K., Quarryville
Housekeeper, Robert S., Peach Bottom
Huber, Ross N., Lancaster
Huber, Willis B., Manheim
Jackson, Chas. & Elizabeth, Nottingham
Johnson, J. Neal, Peach Bottom
Kendig, C. H., Millersville
King, Ethel S., Peach Bottom
Kirk, Howard T. & Son, Peach Bottom
Kirk, Dr. Norris J., Lancaster
Kreider, J. Landis, New Providence
Lapp, Elmer D., Kinzer
Lapp, John L., Lancaster
Lefever, James B., Quarryville
Martin, J. P. & Sons, Holtwood
Martin, Luke W., Goodville
Martin, Wayne W., Goodville
Mast, J. Ernest, Riverside, N. J.
Maule, Richard, Quarryville
McSparran, Charles G., Peach Bottom
McSparran, J. Collins, Drumore
McSparran, Robert, Peach Bottom
Miller, J. Howard, Peach Bottom
Miller, Park H., Strasburg
Mull, Elam, Quarryville
Mumma, Harry S., Landisville
Murphy, Jerry O., Peach Bottom
Myer, Herbert N., Lancaster
Nolt, Paul M., New Holland
Phipps, Glen, Quarryville
Pollock, Wilbur, Quarryville
Pownall, Mrs. Florence, Quarryville
Preston, Forest, II, Oxford
Ranck, Wenger, Lancaster
Reese, Joseph, Lancaster
Ressler, Morris, Gap
Rhoads, Jerome H., Quarryville
Riehl, Aaron K., Lancaster
Risser, Samuel, Lititz
Rohrer, Clyde L., Lancaster
Rohrer, Raymond, Lancaster
Roper, Hartwell E., Kirkwood
Shenk, Harry, Strasburg
Shenk, John S., Lancaster

Members of the Pennsylvania Guernsey Breeders' Association

Shoemaker, Almus, Christiana
Shoemaker, Jesse & Arthur, Quarryville
Shoemaker, Lewis E., Kirkwood

PRESIDENT 1954:

Shoemaker, Lewis E., Jr., Kirkwood

Shreiner, Henry E., Lititz
Shultz, Roy R., Willow Street
Shumate, Ira, Quarryville
Smith, Harry B., Willow Street
Smith, Robert S., Drumore
Smoker, Benjamin, Paradise
Southeastern Pa. Artificial Breeding Coop., Lancaster
Spayd, Oscar, Lititz
Sprout, Fred, Kirkwood
Stamon, Burton, Columbia
Stauffer, H. S., Manheim
Stauffer, Samuel, Terre Hill
Stoltzfus, Eby, Gap
Stoltzfus, Elmer U., Ronks

SECRETARY-TREASURER 1954:

Stoltzfus, Melvin, Ronks

Stoner, Albert, Quarryville
Stoner, Charles G., Quarryville
Wagner, Emory D., Kirkwood
Wagner, Howard, Quarryville
Walton, Fannie L. K. & Sons, Peach Bottom
Weaver, Jason L., Quarryville
Weicksel, D. E., Christiana
Wenger, Alvin, Quarryville
Wilson, Chester A., Drumore
Wissler, David H., Drumore
Witmer, Clair, Willow Street
Witmer, Paul, Willow Street
Witmer, Raymond F., Willow Street
Wolff, Abraham S., Quarryville
Wood, James R., Nottingham
Wood, Jesse, Nottingham
Wood, Walter, Peach Bottom

MERCER COUNTY

Bashline & Rossman, Grove City
Campbell, Leroy, Grove City
Campbell, Thomas P., Grove City

SECRETARY-TREASURER 1954:

Cannon, Harold T., Sharpsville

Crawford, W. H., Mercer
Dixon, Donald, Mercer

PRESIDENT 1954:

Dixon, James F., Sharpsville

Ealy, A. R., Sharpsville
Ellis, Clark W., Greenville
Fair, Frank D., Sharon
Fedders, Geo. L., Fredonia
Fennell, Robert, Middlesex
Gehres, Herman, Fredonia
Gilkey, Hugh M., West Middlesex
Gilson, Orvill L., Fredonia
Gregg, L. S., Slippery Rock
Hill, Leon, Sandy Lake
James, Tracey, Sandy Lake
Jones, Edward, Greenville
Kemp, V. I., Mercer
Kiebler, Lewis, Volant
Marburger, Victor M., Mercer
Minner, C. P., New Wilmington
Minner, Logan, West Middlesex
O'Dell, L. A., Grove City
Saul, Allan, Greenville
Slater, Jesse, Clarks Mills
Wilhelm, Vera, Sharon

VICE-PRESIDENT 1954:

Woods, David J., Transfer

Yankee Ridge Farm, Mercer

MONTGOMERY COUNTY

PRESIDENT 1954:

Anders, Ellis D., Lansdale

Bookheimer, Fred, Norristown
Brendlinger, Paul, Frederick
Buchenauer, C. E., Telford
Caldwell, James H., East Greenville
Cassel, I. A., Harleysville
Choate, Edward C., Collegeville
Choate, Willard, Royersford
Claytor, Mary I., Springhouse
Cooper, Lloyd N., Jr., Montgomeryville
Coskery, E. C., Jr., Center Valley
Dale, B. V., Collegeville
Dunmore, Ralph E., Oaks
Elliott, James & Dorothy, Perkiomenville
Funk, Alvin L., Collegeville
Gotwals, Harold, Collegeville
Groff, Rufus A., Springhouse
Hackman, Arthur, Lansdale
Hess, Clay C., Royersford
Jarrett, Morris, Prospectville

SECRETARY-TREASURER 1954:

Keir, Delbert E., Collegeville

Klauder, George C., Philadelphia
Kratz, Irvin, Morwood

VICE-PRESIDENT 1954:

Kratz, Wilson, Jr., Morwood

Kriehel, Addison R., Worcester
Landes, Cyrus, Vernfield
Landis, Abram K., Earlington
Landis, Abram M., Franconia
Landis, Herman, Telford
Lieberman, Sidney, Collegeville
Linquist, Lawrence, Willow Grove
Lippincott, E. H., Penllyn
Major, Lawrence, Royersford
Mathieu, Henry W., Jr., Graterford
McClure, David W., North Wales
McKelvey's Sons, John J., Center Square
Middleton, J. C., Audubon
Miller, Harold S., Emmaus
Moses, Robert F., Schwenkville
Moyer, Herbert, Souderton
Moyer, Newton, Telford
Nice, Henry L., Telford
Nyce, Howard H., Telford
Pryse, Walter W., Upper Darby
Ross, Seymour S., Royersford
Ruth, Dr. V. W., Lansdale
Schantz, Geo. H., Emmaus
Seasholtz, Eugene, Perkiomenville
Seasholtz, Lewis, Perkiomenville
Seipt, Wilbur, Lansdale
Singer, Carl H., Norristown
Stierly, Raymond, Arcola
Stringer, W. Jos., Bridgeport
Sweet, Don A., Collegeville
Tendler, Samuel, Fort Washington
Thayer, A. D., Gwynedd Valley
Tremblau, Henry, East Greenville
Turner, C. L., Frederick
Wayland, Robert S., Collegeville
Weigle, Fred, Gwynedd Valley
Weigold, Daniel, Perkiomenville
Wells, I. Leroy, Pottstown
Wolford, John W., North Wales
Woodward, Russell, Frederick
Zimmerman, C. Edward, Norristown
Zimmerman, Merrill K., Norristown

NORTHEASTERN DISTRICT

Allen, Curtis, Nicholson
Andres, Joseph M., Moscow
Bell, Dan, Jr., Pittstown
Bethany-Homestead Farms, Inc., Honesdale
Billheimer, Foster B., Drums
Birth, Milo, Hunloch Creek
Bittenbender, F. E., Shicksburg

VICE-PRESIDENT 1954:

Brooks, Dean W., Meshoppen

Brownlee, James L., Forty Fort
Brucklacher, R. M., Cogan Station
Brunges, J. J., Tunkhannock
Carpenter, C. W., Clarks Summit
Chamberlin, Geo. A., Harford
Corse, J. W., Falls
Cowan, John, Snow Hill, Md.
Dagostin Brothers, Sugarloaf
Devine, Haskell, Montrose
Devine, William, Meshoppen
Dodge, Ira C., Montrose
Elston, Walter J., Dallas
Engleman, Edgar Y., Noxen
Farsey, Harry, Mehoopany
Fassett, Harold, Mehoopany
Fisher, John C., Stroudsburg
Gailey, Wayne, Stillwater
Goeringer, Raymond, Dallas
Graver, Clifford E., Bath
Hardie, Clark, Montrose
Harris, L. R., Montrose
Heisman, Oscar, Tunkhannock
Herrick, Mrs. Elsie B., Tunkhannock
Jones, R. T., Plymouth
Kasson, Arthur, Mehoopany
Kneage, Robert E., Harveys Lake
Kunkle, J. Russell, Montrose
Lane, Wm. N. & Son, Tunkhannock
Layton, Ernest, Hankins, N. Y.
Lesser, George, White Haven
Love, O. H. Mehoopany
Ludwig, Lund, South Montrose
MacFadyen, J. A., Dalton
Moffat, Robert Y., Scranton
Moffat, Robert Y., Jr., Dalton
Northeastern Artificial Breeding Coop., Tunkhannock
Page, Wesley C., Mehoopany
Pickering, Earl, Mehoopany
Price, Sam, Hazleton
Reed, Robert, Drums
Rembold, Wendell, Dallas
Reynolds, Col. Dorrance, Dallas
Reynolds, Patricia, Dallas
Saltis, Michael & Sons, Drums
Samworth, John, Dalton
Shelley, Kenneth, Fackerville
Snyder, George, St. Johns
Sordoni, A. J., Harveys Lake

SECRETARY-TREASURER 1954:

Stevens, Robert, Tunkhannock

Stradnick, Jimmie, St. Johns
Sullivan, Lt. Col. Daniel M., Dingmans Ferry
Tucker, Edwin, Springville

Van Fleet, Eugene, Tunkhannock
Vaughn, Edward M., Mehoopany
Warriner, Reuel E., Springville

PRESIDENT 1954:

Weir, Mary, Dallas

Wilson, John, Carbondale
Wilson, Joseph, Carbondale
Wilson, Wesley, Carbondale
Wilson, Wm. C., Carbondale
Wright, W. R., Canton
Young, Dorothy, Springville

NORTHUMBERLAND COUNTY

Bechtel Bros., Lewisburg
Botts, Charles, Millersburg
Campbell, W. B., Milleratown
Clark, J. Irvin & Son, Mifflintown
Davis, Robert, Northumberland
Deitrich, Charles E., Washingtonville
Deppen, Raymond, Dalmatia
Deppen, Wilfred, Dalmatia
Hepner, Earl U., Dalmatia
Hoffman, Thomas, Northumberland
Howard, Robert A., Millersburg
Keiser, J. Ray, Milton
Lawrence, Ashley, Sunbury
Lewisburg Artificial Breeding Coop., Lewisburg
Martz, Monroe, Dalmatia
Martz, Mrs. Monroe, Dalmatia
Mauser, Calvin, Elizabethville
McDowell, Wm. E., Poxinos
Merlo, Mario, Danville
Mummey, H. D. & Sons, Sunbury
Mummey, Nevin, Sunbury
Mummey, Sylvia C., Sunbury
Mummey, Wayne, Sunbury
Priddy, Paul, Muncy
Reichley, Herman, Winfield
Ritter, Ernest, Winfield
Ritter, Mrs. Ernest, Winfield
Ross, Henry W., Sunbury
Schofield, Rev. Reignald C., Danville
Shaffer, Raymond D., Dalmatia
Shroyer, Lawton W., Shamokin
Stabler, Fred, Salladasburg
Stevens, Carl, Jr., Watsontown

PRESIDENT 1954:

Strouse, Donald C., Watsontown

Strouse, Wilbur, Watsontown
Walborn, Ray, Dalmatia
Walborn, Mrs. Ray, Dalmatia
Wertz, Ralph, Dalmatia
Wiest, John E., Dalmatia
Wilt, Richard A., Millersburg
Witmer, Carl, Dalmatia
Witmer, C. E. & Son, Dalmatia
Witmer, Mrs. C. E., Dalmatia
Witmer, Mrs. Dean, Dalmatia

SECRETARY-TREASURER 1954:

Witmer, Kermit, Dalmatia

Witmer, Mrs. Kermit, Dalmatia

VICE-PRESIDENT 1954:

Witmer, Mark N., Dalmatia

Witmer, Mrs. Mark N., Dalmatia
Witmer, Nelson, Dalmatia
Witmer, Mrs. Nelson, Dalmatia
Witmer, Serene, Dalmatia
Wurster, Charles & Dale, Linden

NORTHWESTERN DISTRICT

VICE-PRESIDENT 1954:

Batchelor, Bruce, Edinboro

PRESIDENT 1954:

Berry, James D., Jr., Titusville

Borland, Harold, Meadville
Bradshaw, Clyde M., Meadville
Brown, Elmer A., Titusville
Bunce, Alfred L., Centerville
Bunce, Madeline S., Centerville
Burnham, Orlo S., Jr., Conneautville
Burnham, O. S., Sr., Conneautville
Chisholm, John, Cambridge Springs
Deeter, Glenn, Cochranton
Ehrgott, Leroy, Meadville
George, Harold, Cochranton
Hancox, Lea, Titusville

SECRETARY-TREASURER 1954:

Handley, Ralph C., Meadville

Holmes, Howard N., Erie
Huff, Harry L., Franklin
Kunz, Paul E., Centerville
Lodge, Charles S., Cambridge Springs
Mandle, Joseph, Conneaut Lake
Marentis, William, Guys Mills
Masters, Ted, Saegertown
McGarvey, Leroy, Erie
Millar, James, Titusville
Patterson, Charles, Diamond
Patterson, Donald, Titusville
Peters, Clarence, Cochranton
Proper, Clarence L., Diamond
Rough, Donald, Cochranton
Stamford, Rexford, Cambridge Springs
Strawbridge, Harold, Douglassville
Wheatall, Harry, Titusville
Wright, Howard, Titusville

Members of the Pennsylvania Guernsey Breeders' Association

SOMERSET COUNTY

Baughman, James, Somerset
Belsar, Alonzo, Rockwood
Brant, Wilbert M., Friedens
Brougher, Guy, Rockwood
Crowe, George, Somerset
Doolittle, H. George, Somerset
Fisher, J. Harold, Somerset
Friedline, Ellis, Stoystown
Gnagey, Edgar W., Meyersdale
Kaufman, Harry, Somerset
Keafer, Clayton H., Somerset
Klotz, John, Somerset
Lease, Fred, Sharpstown
Metzgar, Homer, Friedens

PRESIDENT 1954:
Metzgar, Robert L., Friedens

Pyle, Clarence F., Somerset
Sanner, Ira & Son, Rockwood
Shaffer, Jacob, Somerset
Stutzman, Earl C., Holsopple
Stutzman, Vernon, Holsopple

SECRETARY-TREASURER 1954:
Sweitzer, Earl W., Meyersdale

Walker, George H., Somerset

VICE-PRESIDENT 1954:
Whipkey, Reid, Rockwood

Yoder, Walter E., Meyersdale
Young, Wayne, Stoystown

WARREN COUNTY

Akins, Alfred, Sugar Grove
Barlow, Wallace, Sugar Grove
Beers, L. W., Grand Valley
Burgett, Lynn, Russell
Camp, Charles, Torpedo
Colby, Helen, Corry
Collins, Eugene, Kinzua
Eastman, Earl, Ludlow
Eastman, Howard, Torpedo
Ekey, Kenneth, Warren
Hendrikson, John, Tidioute
Hinsdale, William, Sugar Grove

PRESIDENT 1954:
Johnson, Hubert, Bear Lake

Lay, D. H., Youngsville
Lindquist, Arthur, Kane

SECRETARY-TREASURER 1954:
Locey, James L., Sugar Grove

Long, Harry, Kane
Meabon, Robert B., Torpedo
Peterson, Russell L., Tidioute
Reagle, Paul, Bear Lake
Sarvis, Harry, Sugar Grove

VICE-PRESIDENT 1954:
Scott, Robert M., Bear Lake

Sedina, V. J., Torpedo
Warner, Don, Youngsville

WASHINGTON COUNTY

Baker, J. Louis, Bealsville
Balas, Michael, Charleroi
Bayer, Lawrence & Son, Eightyfour
Bertovich, Matt, Bentleyville
Brownlee, C. N., Claysville
Brownlee, Fred, Claysville
Brownlee, Howard Z. & Son, Claysville
Burgan, John, Eightyfour
Carlisle, Andrew, Washington
Carson, Wm., Claysville
Celestine, A. J., Scenery Hill
Day, Hysee L., Dunns Station
Day, James H., Washington
Dunham, Blair T. & Son, Claysville
England, Harry, Eightyfour
Gantz, C. N. & Son, Washington
Glasser, R. H., Bentleyville
Griest, Jos. & Clifford, Coal Center
Griffith, Wm. & Son, Canonsburg
Hamilton, James T., Washington

VICE-PRESIDENT 1954:
Hamilton, Robert, Washington

Hancock, Charles E., Bentleyville
Hank, Harry, Monongahela
Hayden, Geo. W., Jr. & F. G., Elizabeth
Herron, Albert R., Washington
Hopkins, Leondas, Coal Center
Hunter, Ralph J., Rea
Hunter, Wm. W., Dunns Station
Hutchingson, Harold, Claysville
Hutchingson, W. H., West Alexander
Irwin, W. F., Finleyville
Johnson, J. B., Washington
Jones, Ira G., Eightyfour
Keener, C. Wayne, Carmichaels
Kerr, W. E., Claysville
Kuhn, Fred, Claysville
Larimer, A. P., Coraopolis Heights
Leech, J. E., Eightyfour
Leoni, Oriando, Monongahela
LeParmentier, Edgar, Coraopolis
Lewis, Paul W., Washington

PRESIDENT 1954:
Long, John E., Monongahela

Long, John E., III, Monongahela
Marchezah, John, Eightyfour
Martin, J. A., Scenery Hill
Martin, Richard, West Alexander
McCleary, Ralph, West Alexander
McCleery, Thomas P. & Sons, West Alexander
McGaughey, Curtis, Avella
McMichael, Paul L., Imperial
Meanor, Harold H., M.D., Coraopolis
Melenyzer, Russell, Monongahela
Milhoan, R. G., West Finley
Moyer, Victor W., Bentleyville
Myers, Ross D., Finleyville
Nelan, J. G. & Son, Claysville
Nelson, Raymond & Son, Monongahela
Nichol, Roy J., Eightyfour
Obreza, Frank & Son, McDonald
O'Brien, Joseph R. & Son, Amity
Paul, Mr. & Mrs. Bernard, Washington
Paul, Mack, Washington
Pease, J. C. C. & Son, Washington
Plants, Earl, Imperial
Powell, E. R. & Sons, Washington
Redd, James B., Washington
Richmond, Frank, Washington
Rinne, Paul, Inc., Pittsburgh
Robertson, E. E., Eightyfour
Robinson, Wilbert C., Claysville
Rose, Raymond H., Imperial

SECRETARY-TREASURER 1954:
Sichi, Roger R. & Son, Eightyfour

Somerlade, C. H. & Son, Claysville
Sposato, Dr. Emil, Washington
Storrick, John, Hickory
Sunnyhill Farms, Imperial
Tau, Daniel, Washington
Thomas, Roscoe & Son, Eightyfour
Thompson, Linwood & Gertrude, Eightyfour
Todd, Herbert H., Finleyville
Voorhes, Albert G., Scenery Hill
Waterhouse, James H., West Alexander
Wilson, James & Sons, Rea
Withrow, James & Sons, Eightyfour
Wright, W. W., Eightyfour

WESTMORELAND COUNTY

Altman, George I., Irwin
Angelcyk, Felix, Newton
Brown, J. A., Wexford
Chicka, Druggy M., New Alexandria
Cooper, Cecil E., Belle Vernon
Crise, Donald, Smithton
Duncan, Charles E., Greensburg
Felton, George, New Alexandria
Fisher, Ernest H., Pittsburgh
Frost, Glenn & Louise, Ruffsdale
Garner, H. S., Uniontown
Gladmor Farms, Smithton
Greenawalt, Caleb H., West Newton
Guerrieri, Alfred, Jr., Herminie
Guerrieri, Alfred, Sr., Herminie
Kuma, Frank D., Belle Vernon

SECRETARY-TREASURER 1954:
Kuma, Joseph, Belle Vernon

Lash, Clarence A., West Newton
Lash, Walter, West Newton

VICE-PRESIDENT 1954:
Lydick, Robert C., Blairsville

Mathias, J. C., West Newton

PRESIDENT 1954:
Mayhew, Robert, Belle Vernon

McAlpine, David, Belle Vernon
McCrady, Howard C., Pittsburgh
McNary, George R., Greensburg
Melenyzer, Charles L., Belle Vernon
Mills, John A., Latrobe
Nicol, W. W., Jr., Derry
Nussar, Mrs. Elizabeth, Belle Vernon
Patterson, George, Belle Vernon
Peters, Geo. & Jessie, Belle Vernon
Peterson, Wm. O., Greensburg
Rathgeb, Michael, Greensburg
Reed, Dr. M. L., Clairton
Smith, Frank, Belle Vernon
Smith, J. L., Belle Vernon
Smith, John R., Belle Vernon
Smith, Thomas W., Irwin
Smith, Wm. A. & Thomas J., Belle Vernon
Stacy, Andrew, Belle Vernon
Stewart, Andrew, Belle Vernon
Stewart, Earl, Belle Vernon
Stoneman, Wm. A., Belle Vernon
Todd, George, Belle Vernon
Todd, William A., Belle Vernon
Treadwell, Wm., Belle Vernon
Trice, S. Frank, Greensburg
Turner, Charles G., Wilkersburg
Wells, David H., Belle Vernon

YORK COUNTY

Andrews, Cassian J., Biglerville
Bartenslager, A. V., Stewartstown
Boylinson, H., Hellam
Benfer, Dr. Kenneth L., York
Blessing, Harry W., Wrightsville
Blyholder, John, New Cumberland
Brant, Wayne, Dallastown
Campbell, Melvin, York
Carman, J. Thomas, Glen Rock
Carman, Mrs. J. Thomas, Glen Rock
Coffelt Bros., Gettysburg
Conn, Dr. J. Donald, Windsor
Cooke, Thomas G., Dillsburg
Crowl, Geo. C., Woodbine
Dietz, Michael, York
Dietz, Peter G., Hellam
Eisenhart, Emory, York
Emig, John, York
Emig, Roger, York
Evans, George, Hellam
Flinchbaugh, C. E., Red Lion
Flinchbaugh, Howard K., Red Lion
Gerrick, Alvin, Littlestown
Gerrick, Myra, Littlestown
Gilbert, Leo, York
Gobrecht, Ralph W., Hanover
Grim, Howard & Son, Red Lion
Gross, Edward, Manchester
Haines, Mahlon, York
Hamme, Harold, Thomasville
Hamme, J. J., Thomasville

VICE-PRESIDENT 1954:
Jacobs, Clark, Brogueville

Jermyn, John, York
Kaltreider, L. R., Red Lion

PRESIDENT 1954:
Kilgore, Dale, Woodbine

Kilgore, Emory M., Woodbine
Kranich, Sol, Hellam
Kunkel, Paul, Etters
Lanius, Donald E., York
Lanius, J. E., York
Lehman, Charles H., Glen Rock
Lehman, Reynolds B., Glen Rock
Long, Alva R., York
Long, Richard R., York
May, Beatrice, York
May, Catharine, York
May, C. Edgar, Dover
May, Mrs. C. Edgar, Dover
May, Henry, Dover
McGee, Stanley S., Dillsburg
Meisenheider, Sam. F., York
Miller, Ross, York
Murren, Mrs. Rose, Hanover
Myers, Mervin K., Littlestown
Myers, Robert, York
Ness, Erwin E., Glen Rock
Pack, Dr. Geo. T., Wrightsville
Parlett, Wm. J., Woodbine
Peckham, Harvey M., York
Poorbaugh, Lee, York
Richardson, C. Everite, Fawn Grove
Rohrer, John C., Dover
Rutter, Geo. A., York
Salisbury, Elmer, Wrightsville
Schaefer, Charles A., York

SECRETARY-TREASURER 1954:
Scott, J. Ray, Delta

Shauf, A. H., New Freedom
Spicer, John T., Gettysburg
Spicer, Paul, Gettysburg
Stebbins, Herman E., York
Stewart, M. L., New Oxford
Trostle, G. Jacob, Dover
Warner, Jesse, Red Lion
Weire, Harvey, Mt. Wolf
Wise, Sterling W., Brogueville

OPEN TERRITORY

Adams, Mrs. Frances I., Belleville
Bacchus, T. W., Jr., Elkton, Md.
Bender, James, Coopersburg
Brantwood Farms, Inc., Elkton, Md.
Buck, C. Douglass, Wilmington, Del.
Buss, Geo. W., Easton
Buss, Leroy J., Nazareth
Cawley, Wilbert H., Barclay, Md.
Cissel, Robert A., Rising Sun, Md.
Clark, Willard, Elkton, Md.
Coppage, Benjamin L., Sudlersville, Md.
Crothers, J. Lawson, North East, Md.
Derrickson, J. L., Marshallton, Del.
Doll, Edward M., Stroudsburg
England, G. William, Rising Sun, Md.
Everett, Earl, Sudlersville, Md.
Fabian, Warren, Easton
Fehnel, Leo, Northampton
Foster, James S., Newark, Del.
Graybeal, J. W., Rising Sun, Md.
Grubb, Clause S. & Phoeby S., North East, Md.
Hargreaves, Duane E., Perryville, Md.
Harris, Daniel E., Hockessin, Del.
Hazel, Clarence, Middletown, Del.
Heller, Frank, Easton
Hughes, J. H. N., Middletown, Del.
Jackson, Robert L., Elkton, Md.
Johnston, Est., John K., Newark, Del.
Kirk, George P., Elkton, Md.
Klair, Ralph I., Wilmington, Del.
Lucas, Arthur L., Bethlehem
Miller, Francis G., Jr., North East, Md.
Montgomery, S. Henry, Rising Sun, Md.
Naudain, Wm. H., Newark, Del.
Owens, Abery, North East, Md.
Penna. State College, State College
Persun, Karl D., Trout Run
Pierson, Philip W., Hockessin, Del.
Rake Bros., North East, Md.
Rakes, James C., Conowingo, Md.
Robbins, John E., M. D., Wilmington, Del.
Rodgers, James, McVeytown
Stephenson, J. G., Marshallton, Del.
University of Delaware, Newark, Del.
Weaver, Zeth, Greensboro, Md.
Weyhill Farms, Bethlehem
Williams, Robert, Ramey

In Service to Our Breeders

MARKETING CATTLE

Sales Service

1954 marks the 12th anniversary since the State Association managed the first purebred Guernsey auction sale. That was the Jefferson-Clarion County Guernsey Sale held at Brookville in August, 1942. The State Association has a sales pavilion near Lancaster and one at the Butler Fairgrounds, Butler. The past year improvements at the Lancaster Sales Pavilion included an addition of a washroom to the sales barn and the completing of the pavement around the building. No improvements were made at Butler, as the fairgrounds may be sold to the School Board and new headquarters for the western sales will have to be secured.

A comprehensive Special Sales service has been established. Not only breeders from Pennsylvania, but from surrounding states have found these sales a good market for their surplus stock, or a good source to replenish their purebred herds. These sales are promoted to present the very best of Pennsylvania Guernseys, with selected guest consignments from out-of-state. These are seed stock of the highest quality, and many of them have already greatly influenced the progress and future of the Guernsey program of their respective new owners.

During 1953, 36 cattle sales were held, with a total selling value of over $600,000.

At Butler →

← At Lancaster ↓

Pennsylvania G. B. A. Pavilions for Shows and Sales

HILL GIRT Guernseys

FOUR YOUNG BULLS LEFT HILL GIRT FOR NEW HOMES

"ROYAL" — "FASHION" — "PERKY" and "NORBEAU"

They Are All Siring Daughters of Excellent Production and Type

HILL GIRT MAY ROYAL

7 A. R. daughters—5 on 3x average 13879—677—4 of these as 2-year-olds
Owned by Conover's Hightstown Guernsey Dairy where there are over 50 daughters in the herd.

Sire: HILL GIRT ROYAL BLUE, A. R.
Dam: EXCELLENT

ROYAL ARTLESS OF HILL GIRT, E '47 '48
12746—581—Jr2—365C, 18261—855—AA

"ROYAL" DAUGHTERS

Royal's Wallie of Mercer	13115—592—Jr2—365
	15907—730—Sr3—365
Royal's Anita of Mercer	15536—769—Sr2—365
Conover Royal's Hope	13876—633—Jr2—365C
Conover Royal's Valentine	11220—582—Jr2—365C
Conover Royal's Queen	12860—673—Jr2—365

HILL GIRT FASHION

8 A. R. daughters—all on 2x milking
Average 9660—507, all 305C except one
Owned by James R. Elliott, Perkiomenville, Pennsylvania.

"FASHION" DAUGHTERS

Fashion's Rossani	13943—*758—Jr4—365C—2x 4th in fat
Fashion's Charmer	11134—599—Sr3—305C—2x
Fashion's Lillian	11363—564—Jr3—305C—2x
	11382—536—Jr4—305C—2x
Fashion's Nancy	9597—513—Jr3—305C—2x

Sire: HILL GIRT ROYAL BLUE, A. R.
Dam: MEADOW TRUDA OF HILL GIRT
10681—582—Jr2—365C
13837—737—Sr4—365C
13539—733—7yrs—365C

HILL GIRT PERKY

28 A. R. daughters, 9 over 700, 15 over 500
1 Excellent, 4 Very Good

Sire: GREEN MEADOW CHERUB, A. R.
Dam: LINA OF HILL GIRT
11085—662—Jr4

A "Perky" Daughter

MEADOW SPRING ENCHANTRESS 2d
10545—587—Jr2—365C, 11819—715—Jr3—365C
14870—822—Sr4—365C, 16598—901—5yrs—365C

He has been used in four herds with excellent results with following owners: Amos Bryan, Perkasie, Pa.; Hominy Hill Farm; George K. Campbell, Newton, N. J., and Reginald M. Cleveland, Eatontown, N. J.

SOME "PERKY" DAUGHTERS

Meadow Spring Lulu	15492—919—B
Hominy Hill Gerdeen	12917—673—Sr2
	16161—848—7yrsC
Hominy Hill Elizabeth	13609—806—Jr2—365C
Trainer's Perky's Stantia	14217—713—Jr3C

Improve Production and Type In Your Herd With A Hill Girt Sire

VISITORS WELCOME
HARRY G. HASKELL, JR.
Owner

Since 1915
CHADDS FORD, PA.

INQUIRIES INVITED
JAMES H. DODDS
Superintendent

HILL GIRT Guernseys

LOOK!!! At The Remarkable Production and Type That "Norbeau" Has Added To Western Consumers Feed Company Herd.

PRODUCTION — **HILL GIRT NORBEAU** — **TYPE**

9 A. R. daughters average 10601—562—2x
Fifteen daughters classified 1 E—10 VG—4 D
14000, 15000, 16000 lbs. milk on 2x.

Sire: NORANDA, A. R.
Dam: BROADWATER MIGNON
14514—785—A

A Typical "Norbeau"

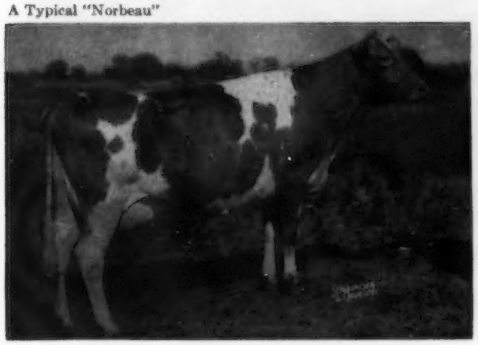

WESCON'S NORBEAU'S BONNIE. E '52 '53
11758—651—6yrs—HIR—365C—2x

"NORBEAU" DAUGHTERS

Wescon's Norbeau's Antonette, VG '53
16025—755—360—2x—D.H.I.A.

Wescon's Norbeau's Tip
15735—716—360—2x—D.H.I.A.

Wescon's Norbeau's Pocahontas
14505—757—365—2x—D.H.I.A.

Wescon's Fearless Buttercup
14685—750—365—2x—D.H.I.A.

Wescon's Norbeau's Candy
13762—841—Sr4—365—2x—D.H.I.A.

Wescon's Queen Christina, VG '53
14220—710—360—2x—D.H.I.A.

Wescon's Norbeau's Sally, VG '53
13717—690—5yrs—365—2x—D.H.I.A.

We Have The Sires To Breed Similar Bulls Now

1. HILL GIRT LEGACY

7 A. R. daughters, Hill Girt Legacy's Bell, 13110—739—Jr4.
Sire: **Pine Manor Levity's Legacy, A. R.**

His Dam

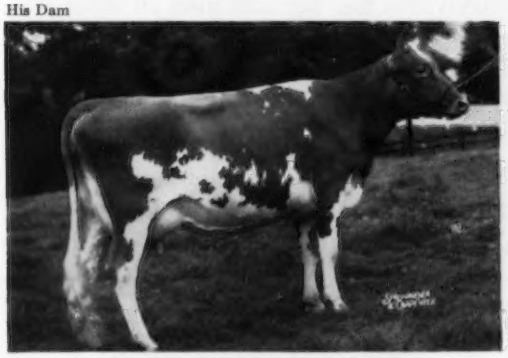

GROTON HOUSE MISTRESS ($6,000)
12425—620—Sr2C, 14347—691—Sr3C

2. HILL GIRT VIOLET'S EMORY

Sire: Riegeldale Melba's Emory, A. R.
Out of Green Meadow Melba, 15342—*963—Sr2C.

His Dam

HILL GIRT CHEVALIER'S VIOLET. E '51
12124—771—Sr3, 17597—1013—6yrs—305C
First cow of breed to make over 1000 fat in 305 and meet calving requirements.

3. HILL GIRT LEGACY'S TRIUMPH

Sire: **Hill Girt Legacy, A. R.** (above)
Dam: **Winlochan Countess Dora** (by Hill Girt Count)
10628—616—Jr2—305C—2x
11314—647—Jr3—305C—2x
12833—717—Jr4—365—2x
Granddam: 15278—832—6yrs—365—2x

4. FAIRLAWN PEER'S BARON

Jr. Sire from the ACTRESS—ERMINE families being used on "EMORY" and "LEGACY" daughters.
Sire: **Fairlawn Actorine's Peerless**
Dam: **Fairlawn K. Glory,** E '48 '49 '50 '51
13414—622—Jr2C, 17244—815—Jr4C

We Will Be Glad To Assist You In Selecting A Sire For Your Herd—At A Price You Can Afford

VISITORS WELCOME — INQUIRIES INVITED

HARRY G. HASKELL, JR.
Owner

Since 1915
CHADDS FORD, PA.

JAMES H. DODDS
Superintendent

There's A Reason Why Pennsylvania Sold

45 Million quarts of GOLDEN GUERNSEY milk in 1953 and probably will reach

50 Million quarts in 1954.

The PENNSYLVANIA GUERNSEY BREEDERS' ASSOCIATION in 1953 spent over $100,000.00 to promote the sale of GOLDEN GUERNSEY milk, and plans to increase this amount by 25% in 1954.

This program has accomplished the purpose for which THE AMERICAN GUERNSEY CATTLE CLUB established the GOLDEN GUERNSEY trade mark.

1. **To create a demand for purebred GUERNSEYS.**
2. **To create a market for surplus GUERNSEYS at above average figures over other breeds.**
3. **To increase the net returns for milk produced by GUERNSEYS.**

The future of the purebred GUERNSEY is definitely and closely related to the GOLDEN GUERNSEY program.

Although Pennsylvania in 1953 sold almost two times as many GUERNSEYS as the next highest state, the net purchase by breeders exceeded the supply in Pennsylvania by over 5%, making Pennsylvania still an importing state.

In number of purebreds registered, Pennsylvania also far outranks all other states.

In 1953, Pennsylvania sold over 22% of all GOLDEN GUERNSEY milk sold in the nation.

741 GUERNSEY breeders in 1953 were producing GOLDEN GUERNSEY milk, netting at least on the average, 1¢ per quart more for their milk. An untold number of other breeders received more for their milk from their dealers who are selling a premium milk to meet the competition of the GOLDEN GUERNSEY distributors.

It's smart to do business with your own organization, the PENNSYLVANIA GUERNSEY BREEDERS' ASSOCIATION—that way you promote your own business—for net earnings are plowed back in promotion of GOLDEN GUERNSEY and creating a demand to absorb your surplus cattle.

We appreciate our members' support—we're counting more on it than ever before.

A FOUNDATION SIRE . . . **A Combination of LANGWATER and ROCKINGHAM Blood**

RIVEREDGE ALERT'S LEADER

Born June 12, 1941

Sire: **LANGWATER ALERT, A. R.** A son of Langwater Pharaoh, A. R., out of Langwater Lively, 18079—895—AA (4 A. R. sons, 3 A. R. daughters).

Dam: **RIVEREDGE FRANCOIS' LOUISE,** 16202—836—11yrsC (2 A. R. sons, 3 A. R. daughters include Wyno Beau's Lois, 13685—754—Sr2).

ALSO IN SERVICE . . . **A Grandson of old "BEAUTY" with a double ROMULUS Cross**

COLDSPRING'S B. R. BANDMASTER

Born March 10, 1951

Sire: **COLDSPRING'S BEAUTY'S ROMULUS, A. R.,** a son of Vallevue Butterfat Beauty, E '47 '48, 18914—937—AA (3 A. R. sons—7 A. R. daughters include 4 daughters that have classified Excellent).

"BANDMASTER'S" DAM

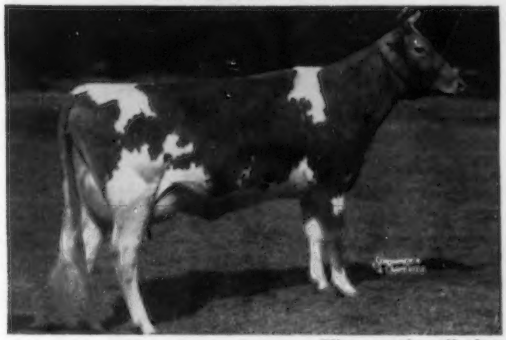

← **COLDSPRING'S BEAUTY'S BEGONIA**
13000—630—Jr2C

Sire: **Coldspring's Hardwick's Beau, A. R.** More BEAUTY blood.

Dam: **Coldspring's Romulus' Begonia,** VG '51
12461—625—Sr3C

We occasionally have some stock for sale.

Why not plan to visit our herd or write for a list of available stock?

ERNEST H. HEYDT, Owner — ROSS HERSHEY, Manager

MEADOW CREEK FARM — DOWNINGTOWN, PA.

A Son of "Emma" Has Been Selected

This bull brings back into our herd some of the ROSE'S GOLD BOND blood that has proved so successful (the Frances Rose family).

PARTRIDGE C. EAGLE

Born December 9, 1951

Sire: Fairlawn Hornet's Corporal. A son of Fairlawn Actress' Hornet (the ACTRESS family) and out of a twice EXCELLENT "Actor" daughter, Fairlawn Actor's Ithela, 12758—610—Sr4 (E '48 '49).

"Eagle's" Dam

RIDGEWOOD EMMA (VG '51)
12090—681—Jr4, 13015—781—6yrsC
1 A. R. daughter: **Partridge E. Egret** (VG '51)
9906—500—Jr3—305C—3x

Our herd has been built on Antietam breeding and we have concentrated on the Sonsie, Frances Rose and Gem families.

Plan to visit our herd. The farm is located 2 miles east of 401 on Kimberton Road. You are always welcome.

STOCK FOR SALE . . . WRITE US YOUR NEEDS.

Ridgewood Farm — Birchrunville, Pa.

WALTER HIBBERD, JR.

AUCTIONEER

At Your Service . . .

WALTER K. DUPES
40 Bainbridge St.
Elizabethtown, Pennsylvania

It is always a pleasure to sell Guernseys and meet the Guernsey Breeders

LIEBLUND FARM

T. B. ACCREDITED NEGATIVE

OUR HERD SIRE

LAKE LOUISE KING'S LOYAL
Born August 19, 1951

His Sire

LAKE LOUISE CORONATION KING, A. R.
This bull is doing an exceptional job at Lake Louise for both type and production.

His Dam

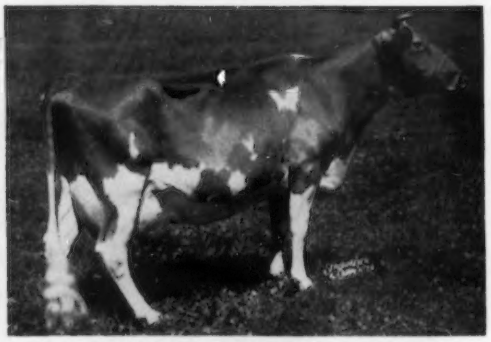

IMP. BEAUTY'S BLUEBELL OF L'ECLET
10864—523—11yrsC
One of the best of the great cows Ray Goeringer brought over from the Island.

We are also using **Western Glow Lou's Royal, A. R.** (we own half-interest in this bull with LAKE LOUISE), a son of Western Glow May's Royal and out of Western Glow Butterfat Lou, 12431—624—Jr2C—2x, 15017—715—7yrsC—2x, Excellent '51. "Lou's Royal" has done a tremendous job on the west coast.

Box 271 Benton, Pennsylvania
Farm located just off Route 239

GEORGE C. LIEB
MARGARET G. LIEB, Owners

FRED LOWE, Manager

SPRINGHEAD FARM — Malvern, Pennsylvania

A FOUNDATION SIRE . . . **GROTON HOUSE LEVITY'S DUKE**

He is sired by a son of Green Meadow Levity, 13961—707—Sr2C, and out of a 675—Jr2C daughter of Argilla Caesar, A. R. We still have 10 "Duke" daughters in our herd —they are good foundation cows.

OUR PRESENT HERD SIRES

COLDSPRING'S NOBLE'S EASTMAN
Born August 24, 1945

Sire: **Coldspring's Romulus Noble, A. R.**
Dam: **Coldspring's Royal's Ester**, 12562—561—Jr2

His Sire's Dam (E)

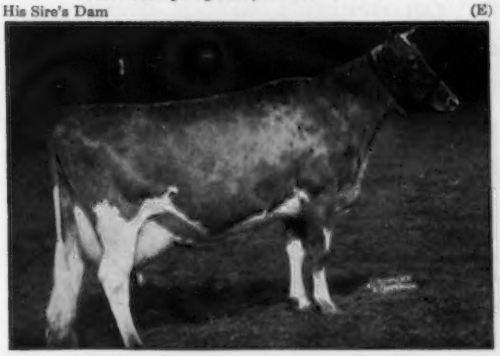

COLDSPRING'S HARDWICK'S BEAUTY
17614—824—6yrs. 3 times Excellent.
1 A. R. son, 2 A. R. daughters include:
Coldspring's B. R. Bella (E '49 '51 '52), 18896—905—5yrsC.

HOMINY HILL MARQUIS
Born September 11, 1948

Sire: **Coronation King of Pine Manor, A. R.**
A son of Green Meadow Minuet, 15345—712—A.

His Dam (VG)

McDONALD FARMS BLUEBLOOD
14068—755—AA. Very Good '48.
4 A. R. sons, 5 A. R. daughters, 4 have classified Excellent.

Plan To Visit Our Herd During The Coming Year. You Are Always Welcome.

Occasionally we will sell a few cows or bred heifers.

J. L. EASTWICK, Owner
Paoli, Pa.
Phone: Phoenixville 6415

SPRINGHEAD FARM
Malvern, Pa.

WALTER JAMES, Manager

We are really enthusiastic ★ Our "Bellmores" — Milk More ★ They are really producing

OUR SENIOR SIRE . . .

LOOKOUT VALLEY LEVITY BELLMORE
Born December 12, 1949

Sire: **Curtiss Candy Levity Hero, A. R.** 8 daughters have been classified, 3 were Excellent, 4 Very Good, 1 Acceptable.

His Dam

CHAMPION'S BUTTERFAT BELLE
13292—674—6yrsC
1 A. R. daughter, Chevalier Belle's Bonnie, 3 records over 600 lbs. fat.
OUR FIRST "BELLMORE" DAUGHTERS HAVE FRESHENED AND ARE MILKING WELL. His first daughter to freshen is already milking 40 lbs. on 2x. **We have 20 daughters in our herd.**

A JUNIOR SIRE . . .

McDONALD FARMS LE PRETOR
Born September 3, 1950

Sire: **McDonald Farms S. Leader**
The MELBA and LADY AUGUSTA families.

His Dam

McDONALD FARMS DELIA
13162—628—BB
3 A. R. sons, 4 A. R. daughters, Very Good '47 '48
Sire: **Foremost Prediction, A. R.**
Dam: **Gay Lad's Cecelia** (VG '47)
12550—609—B. 3 A. R. sons, 4 A. R. daughters.

We also selected as a Junior sire—**McDONALD FARMS PRE SUPERO,** born November 22, 1952.
A son of McDonald Farms Prediction, A. R. and out of Eagle Valley Hassan Ruby, 16314—794—Sr3C,

PLAN TO VISIT OUR HERD — SEE THE "BELLMORE" GET.
They are really milking and look the part.

MEETINGHOUSE LANE FARM — Honey Brook, Penna.

H. H. McCONNELL, Owner

CLAUDE MYERS, Manager

A Breed Improving Sire With A Plus Proof

INCREASE
2428 lbs. milk, 119 lbs. fat

WE WILL SELL—**COLDSPRING'S ROMULUS KEYSTONE**—Born May 30, 1946

"Keystone" has 9 HIR daughters including Bonita of Red Ridge Farm, 10229—558—Sr3C—HIR—655 T. M.; Amy of Red Ridge Farm, 9342—494—Jr3—HIR—730 T. M.; Josie of Red Ridge Farm, 8896—413—Jr2C—HIR—647 T. M.

A PLUS PROOF.....	MILK	FAT
5 daughters	10062	468
5 dams	7634	349
Daughters INCREASE	**+2428**	**+119**

Sire: **COLDSPRING'S ROMULUS NOBLE.** A proved sire from the popular Beauty and Country Flower families.
Dam: **COLDSPRING'S ROYAL JULIA,** 10947—567—Jr2
Next Dam: **COLDSPRING'S HARDWICK'S JALENA** 16111—760—Sr4C. 5 A. R. daughters include 3 full sisters, 1 over 700, 3 over 600 lbs. fat.

ALSO IN SERVICE

COLDSPRING'S B. R. SHAMROCK
Born July 5, 1951
Sire: **COLDSPRING'S BEAUTY'S ROMULUS** More BEAUTY blood.
Dam: **COLDSPRING'S HARDWICK'S ROSETTE** 12113—581—Sr2C

His Dam's Dam

COLDSPRING'S MAY ROSE
16922—894—A
2 A. R. sons, 7 A. R. daughters

COLDSPRING'S NOBLE'S IMPRINT
Born March 11, 1949
Sire: **COLDSPRING'S ROMULUS NOBLE.** A. R. The BEAUTY Family.

His Dam

COLDSPRING'S ROMULUS' INANITA, 11562—546—Sr3C
Next Dam: **Coldspring's Valor's Inez** 14758—720—Jr2C, 1 A. R. son, 4 A. R. daughters.

RED RIDGE FARM Stock For Sale Write Us Your Needs

Ernest E. Ritter, Owner . . . R. 1, WINFIELD, PA.
Farm is located on Pa. 204, West of Selinsgrove.

SPRING LOCKE FARM

WE HAVE IN SERVICE

SPRING LOCKE BLENHEIM'S HEIR

A double grandson of the proved-production sire.

SPAR HILL ADMIRAL KING

We have also used top bulls from the Lehigh Valley Cooperative Stud.

PLAN TO VISIT OUR SPRING LOCKE FARM HERD

You are always welcome.

ELLIS D. ANDERS **R. R. No. 2, Landsdale, Pa.** On Route 73

BIRD HAVEN FARM

WONDER ACE OF R. R. R. FARM—Polled sire in service
Dam: Peggy of R. R. R. Farm. 8720—410—D.H.I.A. in 277 days

Assistance gladly given those wishing to start polled herds. Inquiries welcome.

R. L. Schlag — 537 Sangree Road — Pittsburgh 9, Pa.

PLAN TO VISIT PENNSYLVANIA HERDS DURING 1954

A. "TONY" JARDINE

PURCHASING AGENT HERD MANAGEMENT

After many years' experience with the leading herds, I am sure I can be helpful in selecting or improving your herd.

Doylestown, Penna. — Box 81

IMPORTING EXPORTING

Telephone: PLUMSTEADVILLE 2853

STOCK FOR SALE Backed By The Best of Fairlawn Breeding . . . We have used 4 consecutive Fairlawn-bred bulls. Now in service . . . **FAIRLAWN ACTOR'S SARGON,** Actress family top and bottom plus a Peerless-Hornet combination. "Sargon" is by Fairlawn Peerless Actor, A. R., out of Fairlawn Peer's Lily, 9833—520—Jr2—1081 T. M. A.R.H.T.—D.H.I.A.—2x.

PAUL S. BRYAN **WHITEBRY FARM—Perkasie, Pa.**

ELM GROVE FARM

BUCKS COUNTY, HOLICONG, PENNSYLVANIA

GARDENVILLE CORONATION KING A. R.
Sold for $45,000
68 A. R. daughters, 38 P. R. sons.
The Charlotte family

Our Herd Is Strong
In The Blood Of
"KING"
And
"MONITOR"

ROCKINGHAM MONITOR, A. R.
Sire of 1st Sr. Get of Sire, Pa. State Show, 1950, N. J. Show, 1951. A daughter was Grand Champion, Bucks County Parish Show, 1949, and Pa. State Show, 1950.

The Elm Grove Farm herd was built on foundation cows selected from Evergreen Farms, Bucks County, New Hope, Pennsylvania. These cows produced well and helped us build a strong foundation, backed by demonstrated production. To maintain this high production we used QUARRY VALLEY'S LAD, a son of Quarry Valley's M. Amber, 14107—756—Jr4C—728 T.M., 14140—834—5yrsC—728 T.M., a former Class Leader and classified Excellent 1951, 1952. "Amber" (pictured below) is a daughter of ROCKINGHAM MONITOR, A. R., a Green Meadow bred sire that has contriguted much to the Quarry Valley, Evergreen and Elm Grove herds. Through the years we found that this breeding helped us and in locating a young bull to continue our program we wanted a sire that would give us a further concentration of this breeding.

SUCH A BULL IS — **EVERGREEN ROBERT** — OUR NEW HERD SIRE

Born November 10, 1951

"Robert" was Grand Champion Bull, Bucks County Show, 1953. He is sired by Evergreen Sir Raleigh, a grandson of Rockingham Monitor, A. R.

The Dam of "Robert" Is A National Class Leader

"Robert" is out of Evergreen Allitu, 14842—761—Jr3C—2x, National Class Leader, 1st for fat and 2nd for milk. She is by Gardenville King's Alexander, he a son of Lockshore Goldie (see below).

LOCKSHORE GOLDIE
13333—665—Sr2
13398—693—5yrsC—993 T.M.

We feel "ROBERT" should help us maintain our proved persistent, yearly production. For the past 9 years, 1945 to 1953 inclusive, our herd has averaged on D.H.I.A., 9160 lbs. milk, 473 lbs. fat, all on 2x.

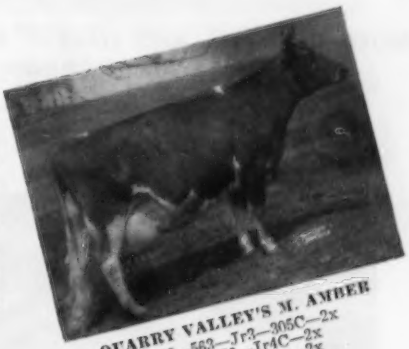

QUARRY VALLEY'S M. AMBER
11142—562—Jr3—305C—2x
14107—756—Jr4C—2x
14140—834—5yrs—2x
A former Class Leader.
EXCELLENT '51 '52

PLAN TO VISIT OUR HERD — YOU ARE ALWAYS WELCOME

MRS. HENRY D. PAXSON
Owner

ALLEN KING
Supt.

ARCHIE QUERIPEL
Herdsman

ELM GROVE FARM — BUCKS COUNTY — HOLICONG, PA.

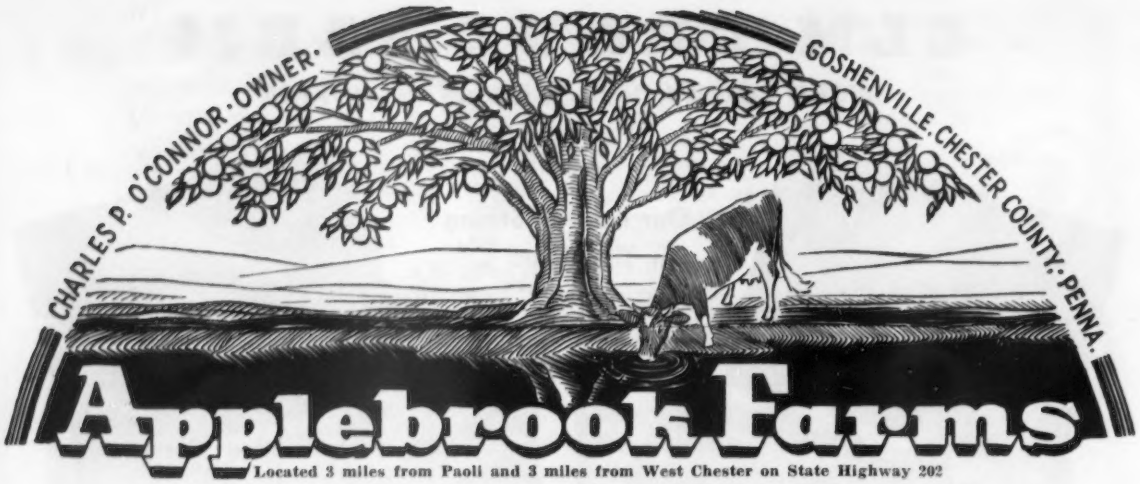

Located 3 miles from Paoli and 3 miles from West Chester on State Highway 202

A Proved A. R. Sire . . . McDONALD FARMS PREDICTION JR.

The "Prediction Jr." Daughters Are Noted For Their Extreme Dairy Character And Production. They are real dairy cows — the kind of cows you'd pick to be the dam of a herd sire.

His Dam — EXCELLENT

McDONALD FARMS COQUETTE
13928—708—G
4 A. R. sons, 3 A. R. daughters, 1 Excellent.
A son, McDonald Farms Fore Perfection, sold for $6,100 and a full brother, McDonald Farms Fore Noble, sold for $6,700, resold for $11,000.

His Sire's Dam

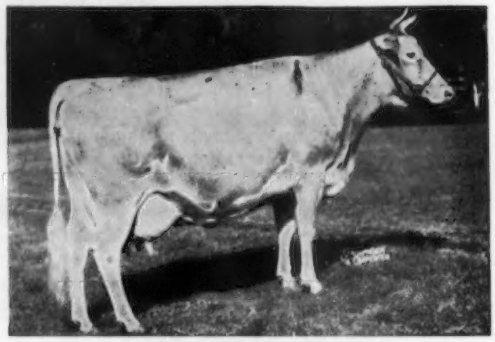

VALLEYWOOD HARRIET
14223—781—CC
4 A. R. sons include McDonald Farms Prediction, A. R. — **sire of "Prediction Jr."**
3 A. R. daughters, all over 600 lbs. fat, 2 over 718 lbs. fat, 1 Excellent.

MORE COQUETTE AND HARRIET BLOOD PLUS MELBA AND FLORINDA

McDONALD FARMS S. PALADIN

Born October 11, 1950

Sire: **McDONALD FARMS STEADFAST, A. R.**

A "PREDICTION JR." SON

APPLEBROOK PREDICTION'S PEER

A full brother, Applebrook's Golden Predictor, sold in The Guernsey Sale, 1952, for $1,700. "Golden Predictor" is in service in the herds of R. W. Prinkey, Wooster, Ohio, Lloyd E. Ober, Novelty, Ohio, H. A. Holdridge, Medina, Ohio.

"Peer" was 1st Senior Yearling, Chester Co. Parish Show and Pa. State Show, 1952. He also was 1st 2-year-old, Pa. State Show, 1953. 15 daughters in our herd.

Sire: **McDONALD FARMS PREDICTION JR.**

His Dam

McDONALD FARMS PRE LIDELIA
10175—555—Jr3—305C—835
14809—819—5yrs—365C
Excellent '50 '52

His Dam

FAIRLAWN PEERLESS GOLDENROD
14603—665—Sr3—365C, 18090—839—5yrs—365C
2 A. R. daughters, 3 sons. Her daughter — Applebrook's Golden Beam, VG '51 — pictured on opposite page →

Applebrook Farms

FOUNDATION COWS — TYPICAL OF THE KIND WE ARE BREEDING TO OUR HERD SIRES FEATURED ON THE OPPOSITE PAGE

A Half-Sister To "Prediction Jr."
IN OUR HERD

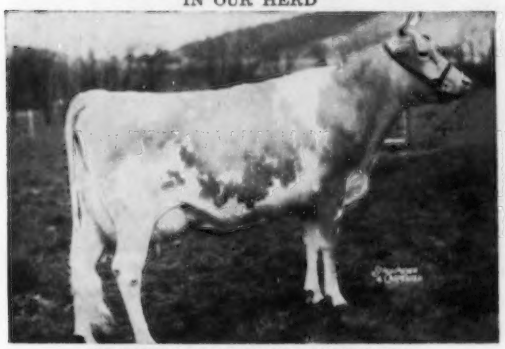

McDONALD FARMS HONORIA
10972—614—Jr2C, 13514—710—7yrs
1 A. R. daughter
She is a daughter of McDonald Farms Prediction, A. R. — he sire of "Prediction Jr."
"Honoria" is a full sister to McDonald Farms Pre Jedetta, 13006—705—5yrsC. Excellent '50.

A Rosemount Rex Daughter
IN OUR HERD

MARILYN OF THE KESHEQUA
14250—719—5yrs
1 A. R. daughter, Applebrook's Barbara, 10232—600—Sr2C.
2 daughter in our herd.

Two Daughters Sired By CORONATION POTENTATE, A. R.

APPLEBROOK'S MAY FLOWER
11586—609—Jr2, 15280—834—6yrsC
2 daughters, full sisters, by "Prediction Jr."
Her last calf was a bull born Jan. 11, 1954, sired by "Prediction Jr." HE IS FOR SALE.

APPLEBROOK'S GOLDEN BEAM
VG '51
11500—600—Sr2, 14280—706—6yrs
She is out of Fairlawn Peerless Goldenrod, dam of Applebrook Prediction's Peer, **see opposite page.**

A son of "Golden Beam" is in service at Horse Shoe Falls Farm, Shannock, Rhode Island. 4 daughters, 2 A. R., include Applebrook Prediction's Beam, 8660—506—Jr2C; Applebrook's Viceroy's Glow, 9001—439—Jr2—305C—2x, 8677—432—Sr3—305C—559 T. M. 3 daughters in our herd, full sisters. "Golden Beam" is bred to "Prediction Jr."—if it is a bull he is for sale.

A Daughter Of Fairlawn Actor's Interim, A. R.

APPLEBROOK'S LADY GRACIOUS
14863—807—Sr4

3 daughters include a top two-year-old, Applebrook Peerless Charmaine, on test and milking over 52 lbs. per day.

We offer bull calves sired by "Prediction Jr.", his son "Peer" or "Paladin". Bull calves out of our best cows — cows like these pictured above. Send for prices and pedigrees on available bulls. Occasionally we will sell a few cows or heifers. Plan to visit our herd.

T. B. ACCREDITED . . . BANG'S FREE

DONALD G. BROWN, Herdsman — Mail Address: ROUTE 3, WEST CHESTER, PENNSYLVANIA

THE PAXON HOLLOW DISPERSAL

Monday, June 7, 1954 - Media, Pa.

E. W. COSLETT, Owner — JACK BALL, Manager — Phone: Elgin 66272

80 HEAD — 3 Bulls - 39 Cows - 11 Bred Heifers - 11 Yearling Heifers - 16 Heifer Calves

Sale Headquarters — MANSION HOUSE, West Chester, Pa.

LOT 1. **McDONALD FARMS PRE NUGGET,** born September 7, 1948
In sale with 20 daughters.

His Sire: **McDONALD FARMS PREDICTION,** Senior Herd Sire, McDonald Farms. Sire of 5 Excellent daughters—5 daughters over 800 lbs. fat; twice winning Get of Sire, National Guernsey Show; a number of extremely successful sons.

His Dam: **KLONDIKE HOLLIFAITH,** VG '47 '48, 13655—701—5yrs—365C, sold for $6,000. "Hollifaith" is one of the good brood matrons at McDonald Farms. She is a beautiful cow to look at and is past 11 years. A daughter, "Pre Orpha," full sister to "Nugget," just finished with 14090—743—Sr2C. "Hollifaith" is out of Klondike Nymph, 13332—676—AA, VG '53 at 15½ years. She is one of the real cows at Walker Farms, and dam of two sons in service there. The next dam, Grape Lawn's Fairy Lady, 15698—869—A, was one of the great reproducing cows of the breed, and one of the two most important cornerstones in the female foundation at Klondike. "Hollifaith" has four crosses to Langwater Foremost and three to Langwater Holliston. Thus, on all lines of "Nugget's" pedigree are found prepotent reproducing cows and extremely successful sires whose beneficial influence has increased with each generation in the Guernsey breed. When a man uses a sire bred like "Pre Nugget" he is full of hopes—in this case they were fulfilled.

A "PRE NUGGET" DAUGHTER IN SALE

PAXON HOLLOW N. ANNABELLE (VG '53)
4861—210—Jr2 in 115 days on test.
Born September 13, 1951. Fresh December 4, 1953
Dam: **AGATHA'S LEADER'S ANNABELLE**
10432—508—Sr3—HIR—365—2x
11269—557—5yrs—365—2x

A "PRE NUGGET" DAUGHTER IN SALE

PAXON HOLLOW NUGGET'S BETH (VG '53)
6380—284—Jr2 in 150 days on test
Born August 30, 1951. Fresh October 30, 1953
Dam: **GARDENVILLE KING'S BETH** (IN SALE)
9332—524—Sr3—365—2x
Sire: **GARDENVILLE CORONATION KING** ($45,000)
Dam: **MULHOCAWAY SABBATH**
9258—503—FFF, 12680—670—BB

UDDER OF PAXON HOLLOW N. ANNABELLE

UDDER OF PAXON HOLLOW NUGGET'S BETH

A "PRE NUGGET" DAUGHTER IN SALE

PAXON HOLLOW NUGGET'S MELISSA
4365—217—Jr2—305—3x in 109 days on test.
Born December 3, 1951
Fresh December 11, 1953

FOR CATALOGS WRITE: **THE LOUIS McL. MERRYMAN & SONS, INC., SPARKS, MARYLAND**
Assisted by **The Pate Sales Co., 2064 Lawrenceville Road, Trenton 8, New Jersey**

FOR COWS SAKES — THESE ARE GOOD COWS

TO BE SOLD IN THE PAXON HOLLOW DISPERSAL, MONDAY, JUNE 7, 1954

IN SALE

ESKDALE NOAH'S BEAUTY (E '53)
13177—677—Sr3—365C
Born June 8, 1949 Fresh February 27, 1954
Sire: **Fanning Fields Maxim Noah**
Dam: **Wakefield Sir Walter's Pearl**
13318—690—6yrsC VG '49 '51—E '52
Sire: **Hillandale Maxim's Sir Walter**
Dam: **Hopeworth Pat.** 11047—617—B

IN SALE

COSQUAY'S COUNTRY MAID (VG '53)
15205—737—Jr4—365C
Born June 15, 1948
Sire: **Coldspring's Romulus Comet**
Dam: **Cosquay's Cleo.** 14486—763—5yrs—365—2x
Sire: **Broadland Rose King**
Dam: **Cosquay's Clematis**
10677—534—D, 10940—565—Sr4—365C

IN SALE

KENNERSLEY'S IDA SUE
8543—350—Jr2 in 237 days
Born November 21, 1951
Fresh October 19, 1953
Sire: **Erinton Patrick**
Dam: **Kennersley Ida,** 12129—666—5yrs—HIR—365—2x
Sire: **Blakeford Confident**
Dam: **Bashan's Ideal,** 9791—485—AHI
12449—571—8 yrs—HIR—365—2x
11823—568—9 yrs—HIR—365—2x
11687—540—11 yrs—HIR—365—2x

IN SALE

HOLLIKNOLL MAJESTY BLOSSOM (VG '53)
6549—332—Sr3 in 127 days
Born March 11, 1950
Fresh November 22, 1953
Sire: **Holliknoll Maxim Noble Majesty**
Dam: **Rosewald Max's Mary Jane**
8618—510—5yrs—305C—3x
Sire: **Rosewald Max**
Dam: **Great Elm His Blossom**
10271—528—Jr4

IN SALE

MAXIM'S NEW YEAR'S BABY (VG '53)
6307—341—Sr3 in 143 days
Born January 1, 1950
Fresh November 6, 1953
Sire: **St. James Maxim**
Dam: **Blaze's Baby Barbi**
8642—449—Jr4—305C—2x
Sire: **St. James Champion Blaze**
Dam: **Ben's Barbi of Q. S. F.**

IN SALE

CONFIDENT'S OLIVIA
4748—229—Jr4 in 89 days
Born July 9, 1949
Fresh December 30, 1953
Sire: **Blakeford Confidence**
Dam: **Kennersley's Olive,** 10149—436—Jr3—HIR—365—2x
Sire: **Rockingham Royal Charming**
Dam: **Prince Haro's Coquette,** 11343—572—G
11244—532—5yrs—HIR—365—2x
11831—535—6yrs—HIR—365—2x

FOR CATALOGS WRITE: **THE LOUIS McL. MERRYMAN & SONS, INC., SPARKS, MARYLAND**

Assisted by **The Pate Sales Co., 2064 Lawrenceville Road, Trenton 8, New Jersey**

When you think of . . .

GOODLEIGH FARM

You immediately think of . . .

PRODUCTION

Don't Guess About Production —— We Have The Facts To Show

The Goodleigh herd has been on A. R. Herd Test and continuous D.H.I.A. test for the past 20 years. ALL records made in stanchions with milking machines, general farm care, ordinary hay and no special milker.

HERD AVERAGES FOR THE PAST 20 YEARS

YEAR	NO. COWS	AV. FAT	AV. MILK
1933	15	456.9	8929.0
1934	21	421.6	8997.3
1935	25	401.4	8665.0
1936	28	434.4	9300.0
1937	31	418.7	8892.0
1938	37	443.3	9192.0
1939	37	424.2	8550.0
1940	46	397.8	8124.0
1941	51	476.0	9774.0
1942	48	419.4	8572.0
1943	48	388.4	8108.0
1944	47	453.0	9426.0
1945	47	454.7	9497.0
1946	47	453.0	9703.0
1947	48	426.7	9272.0
1948	47	472.2	10485.0
1949	48	450.2	9912.0
1950	45	511.4	11036.0
1951	46	527.5	11200.0
1952	47	531.9	11439.0

PRODUCTION HIGHLIGHTS

The Goodleigh herd has produced 3 Class Leaders:

	MILK	FAT	AGE
Goodleigh Eolus Herina (also former Pennsylvania State Champion)	15450	807	7yrs—305C
Goodleigh Consort Manet (also present Pennsylvania State Champion)	14631	697	Jr4—305C
Goodleigh Consort Sunola	14774	662	Jr3—305C

During the past eight years Goodleigh-bred cows have completed 20 records that have received special recognition and awards from the Pennsylvania Guernsey Breeders' Association.

T. B. ACCREDITED NO. 159194 . . . BANG'S ACCREDITED NO. 1118

GOODLEIGH FARM **Dallas, Pennsylvania**

DORRANCE REYNOLDS, Owner MARY WEIR, Manager

STARTING OUR 17th YEAR

SUCCESSFULLY BREEDING

TYPE and PRODUCTION !

QUARRY VALLEY'S M. AMBER, EXCELLENT '51 '52
14107—756—Jr4—365C (728)*
14140—834—5yrs—365C (728)*
*CLASS LEADER FAT: Jr4—365C—2x—6th place
*CLASS LEADER MILK: Jr4—365C—2x—10th place
*CLASS LEADER FAT: 8th place Mature Cow

QUARRY VALLEY'S MONITOR AMBER
8878—461—Sr2—305C (610)
10753—582—Jr4—305C (591)
Gr. Ch., Bucks County Parish Show, 1949
Gr. Ch., Pa. Guernsey Show, 1950

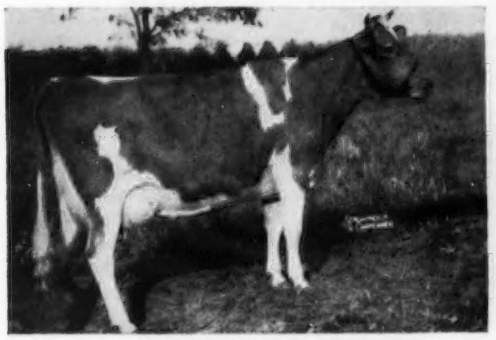

QUARRY VALLEY'S ERMA
8571—424—Jr2—365C—730 T.M.
First Three-year-old, Bucks Co. Parish Show, 1950.
First Three-year-old, Pa. Guernsey Show, 1950.
Second Four-year-old, N. J. Guernsey Show, 1951.
Member first Senior Get, Pa. Guernsey Show, 1950.
Member first Senior Get, N. J. Guernsey Show, 1951.

QUARRY VALLEY'S SAPPHIRE — picture at 8yrs.
8719—397—Jr2—305—610
15599—702—Sr4—365C—730 T.M.*
14706—642—10yrs—365—730 T.M.
* CLASS LEADER THIRD PLACE IN MILK.

Sons of these cows are being used in our herd.

QUARRY VALLEY FARMS

LAHASKA BUCKS COUNTY PENNSYLVANIA

WILLIAM C. CLARK F. A. BORDEN, MANAGER

OUR JANUARY CREDITS

2X

Machine Milked

Fed Home-Grown Roughages and Grains

A PRACTICAL PROGRAM THAT OFFERS A BASIS FOR THE SELECTION OF REPEATABLE BREEDING STOCK

THE FEW BULLS THAT WE WILL SELL WILL BE SOLD YOUNG— AT MODEST PRICES. WE INVITE YOUR INQUIRY.

§McCOY, J. W., OSBORNE HILL FARM, WEST CHESTER, PA.

Baron's Fashion	6	296	Jan	978	57	12414	662
*Coldspring's B. R. Katherine	6	291	Jan	744	34	11396	475
*Justine of Orchard Brook	6	105	Jan	1091	53	4504	220
*Kennersley Cora	6	293	Jan	799	55	12307	628
*Kennersley Patty	6	365	Jan	267	14	10913	555
North Farm Tranquil's Cleo	Sr3	76	Jan	822	40	2052	96
*Osborne Hill Baron's Delores	Jr2	48	Jan	1951	90	2893	133
Osborne Hill Baron's Eileen	Sr4	43	Feb	1255	57	1695	77
*Osborne Hill Etta	Sr2	301	Jan	1358	54	17412	801
*Osborne Hill Baron's Millie	#8	90	Jan	1837	66	4272	210
*Osborne Hill Baron's Muriel	Sr4	34	Jan	1090	96	2013	106
*Osborne Hill Baron's Theda	Jr4	173	Jan	818	39	7413	356
*Osborne Hill Charlotte	Jr4	225	Jan	729	40	8421	391
*Osborne Hill Hildie	5	165	Jan	840	46	4303	206
Osborne Hill C. Marta	Jr2	71	Jan	764	45	1930	101
Osborne Hill C. Princess	Jr2	305	Jan	899	43	9586	471
Osborne Hill C. Reveille	Jr2	78	Jan	1514	72	2322	102
Osborne Hill King's Elva	Jr2	76	Jan	1730	79	3598	159
Osborne Hill Matilda	Jr2	65	Jan	790	45	3601	171
*Osborne Hill Pat Dove	8	153	Jan	1233	58	4446	219
Osborne Hill Path Eunice	Jr2	40	Jan	1153	52	1605	75
*Osborne Hill Pat Myrna	Jr3	85	Jan	1294	53	3257	133
Osborne Hill Pat Sonja	Jr2	74	Jan	904	48	4293	143
Osborne Hill Pat Teresa	Sr2	139	Jan	1037	53	3021	205
Osborne Hill Per. Addie	Jr2	231	Jan	730	42	8415	381
*Osborne Hill Per. Fatelle	Jr3	324	Jan	803	42	8683	420
Osborne Hill Per. Suzette	Jr2	226	Jan	1211	59	7373	378
*Osborne Hill Tranquil's Desire	Jr3	194	Jan	939	42	10036	451
*Osborne Hill Pine Grove Nell	6	105	Jan	1813	75	3762	164
*Ratcliffe Manor Sapphire	5	48	Jan	925	47	2669	111
*Sterling Milkyway	10	227	Jan	1771	75	8403	427
*Valleyside Bell's Chell	5	49	Jan	489	23	2391	110
*Wyno Beau's Fame	7	296	Jan	822	42	9935	433
*Yellow Creek Sweet Ethel	Sr4	225	Jan			7377	343
	Sr3						

20 ANIMALS NOT ON TEST IN OUR MILK BARNS AVERAGED 1018.5 LBS. OF MILK FOR THE MONTH.

OSBORNE HILL FARM

"A PROGRAM ASSURING REPEATABLE PERFORMANCE"

WEST CHESTER, PENNSYLVANIA

— Herdsmen —

J. W. McCOY, Owner — #2 STUART MALCOLM — #3 ROGER SMILEY — HENRY T. CHILD, Manager

2 miles South of West Chester on South New St. Road

★ STERLING FARMS ★

HOME OF OVER 150 HEAD OF REGISTERED GUERNSEYS

70 Head Milking . . . Herd on A. R. Test

A PROVED A. R. SIRE . . . Sire of a National Class Leader

COLDSPRING'S ROMULUS AMBITION, A. R.

A National Class Leading "Ambition" Daughter

←STERLING VICTORY
13566—725—Jr2—305C—3x
Class Leader—1st in Fat
Class Leader—6th in Milk

"Ambition" is the sire of 10 A. R. daughters including "Victory" and the following cows:

Sterling Marylee
12078—622—Jr3—305C—895 T. M.

Sterling Cleo
11413—623—Jr2—305C—915 T. M.

Sterling Mirth
11690—615—Jr2—305C—915 T. M.
11683—625—Jr4—HIR—305C—915 T. M.

"AMBITION" is sired by Langwater Romulus, A. R., out of Coldspring's Valor's Inez, 14758—720—Jr2C, 2 A. R. sons, 4 A. R. daughters. He is a full brother to Coldspring's Romulus' Iris, 16025—746—Sr2C, 18738—869—Sr4C, she dam of Coldspring's B. R. Iris, 19488—1019—Sr3C, Fat Class Leader 4th place, Milk 5th place.

One from the LADYSHIP family

HOMINY HILL BENEFACTOR

Sire: Riegeldale Coronation King, A. R.

Dam: Riegeldale Mck Blanche, 15164—794—8yrsC

11 members of this Ladyship family sold for an average of $5,872.72 per head in the Fairlawn Dispersal.

A "Benefactor" Son Is Also in Service

STERLING'S COLONEL BEN

Sire: Hominy Hill Benefactor

The LADYSHIP family—see opposite.

Combines a MAY ROSE—BUTTERFAT cross.

"Benefactor's" Full Sister

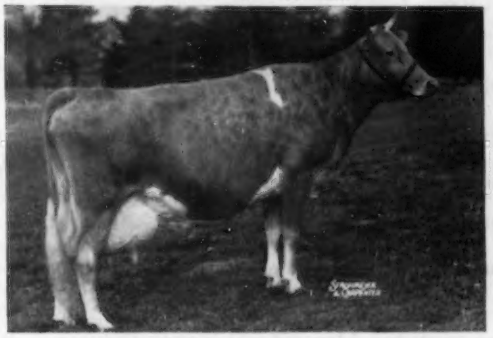

RIEGELDALE KING'S BLANCHE
14609—761—Jr2C, 15244—841—5yrsC
4 times Very Good
She is dam of Fairlawn K. Muriel, 13900—740—Jr3C, 3 times Excellent.

His Dam

FLYING HORSE COLONEL'S BELLE ($4,000)
16888—750—6yrs—1030 T. M., 17837—806—7yrs.
Sire: Chedco Colonel, A. R.
Dam: Flying Horse Butterfat Belle
14959—658—5yrs, 17708—739—7yrs.
3 A. R. daughters. 2 times Very Good.

STOCK FOR SALE . . . INQUIRIES INVITED

VISITORS WELCOME

STERLING FARMS

A. J. SORDONI, Owner — **ALDERSON, PENNSYLVANIA** — ELLIS SWINGLE, Farm Supt.

TRULY it has been said "HINDSIGHT IS BETTER THAN FORESIGHT"

Our herd has been on continuous D. H. I. A. test in Bucks County for the past 27 years and on the ARHT for 15 years.

Is there a 100% registered Guernsey herd of 40 or more cows on all 2x milking, east of the Mississippi, with higher production? We are eager to locate one and the first person to point out such a herd will receive $100.00—figures to be accredited by D. H. I. A.

Per Year Average For Past 14 Years	Yearly Cow Units	Average Milk Per Cow	Average Fat Per Cow
	41.66	**9272**	**476.75**

During this 14 year period there have been from 35 to 60 Guernsey herds on test in Bucks County and during this period we have placed 1st five times, 2nd four times, 5th three times and 10th once. Our production has ranged from a low of 8619—446—44.17 cow years in 1949 to a high of 10344—518.8—34.35 cow years in 1942 (highest herd in State of Pennsylvania).

A study of the 20 bulls that have sired more than two daughters each during this 14 year period quickly shows that the ten Evergreen Farm bred bulls did a much better job of raising or maintaining our production than did the ten bulls of outside breeding that we sampled. This study is available for your consideration.

Of the 49 Guernsey herds completing D. H. I. A. test for the year ending Feb. 28, 1953 our herd placed first and was followed by two more Guernsey herds of smaller size, **but** the significant point is that **both of these herds were strong in EVERGREEN FARMS bloodlines.**

A study of our records will convince you that Evergreen Guernseys have production . . . a look at our show string shows we have type.

1953 Bucks County Parish Show . . . . . 1st Junior Bull Calf, 1st Bull, 1 year and under 2, Grand Champion Bull, Reserve Grand Champion Bull, 1st Cow, 2 years and under 3, 1st Produce of Dam and probably the most significant award of all—the PREMIER BREEDER AWARD.

Congratulations to Mrs. Henry D. Paxson, Elm Grove Farm, Holicong, Pa., upon having the 2nd high herd in Bucks County D. H. I. A. Many of the cows were strong in our breeding. They recently selected as a herd sire, Evergreen Robert, Grand Champion Bull, Bucks Co., 1953. He is a son of Evergreen Allitu, 14842—761—Jr3C—2x, National Class Leader, 1st for fat and 2nd for milk. We have great confidence that "Robert" will do a real job for the Elm Grove Farm herd and are pleased to see him in such a good herd under the capable care of Archie Queripel.

3 of our 6 present herd sires are sons of the great brood cow, **LAND LEA'S ROCKY,** a lifetime production, 6 lactations, of 69,489 lbs. milk, 3,757 lbs. fat. Next dam, Evergreen's Hopeful Ruby, 7 lactations produced 62,974 lbs. milk, 3,251 lbs. fat, two lactations less than 291 days. "Ruby's" dam, Rilly Bell of Evergreen, 7 lactations produced 74,917 lbs. milk, 3,523 lbs. fat.

The depth of breeding, and our experience with this family, is such that the risk is almost nil.

The three sons of this cow in service are Evergreen Sir Alexander, his son, Evergreen King Alex (inbred son of "Rocky"), and Evergreen Sir Raleigh.

We believe the past performance, both for production and type, speaks for itself. Why not let us help you with a bull or some Evergreen bred females? They can help to assure your future with Guernseys as they have already done for us and for others.

Accredited Bang's Negative (Pa. No. 34) T. B. Certificate 126920

EVERGREEN FARMS

Philip W. and Orin A. Smith

NEW HOPE, PA.

Clarence Mitchell
In Charge Of Herd

★ THESE SIRES AVAILABLE ★

in SOUTHEASTERN PENNSYLVANIA and DELAWARE

SG39 GARDENVILLE KING'S ALEXANDER

U.S.D.A. Proved Sire

25 Daus. 42 rec.	9,797	5.1%	498
23 Daus. 37 rec.	9,715	5.1%	496
23 Dams 77 rec.	9,018	4.9%	441
Increase	+697	+.2%	+55

Sire: Gardenville Coronation King
Dam: Lockshore Goldie
13398 5.2% 693 5yrs 365C 3X

SG37 KELLY HILL ULTRA REX

U.S.D.A. Proved Sire

17 Daus. 31 rec.	9,499	5.2%	494
17 Daus. 24 rec.	9,510	5.2%	495
17 Dams 62 rec.	8,484	4.7%	402
Increase	+1,026	+.5%	+93

Sire: Laddie of Kelly Hill Farm
Dam: Guardsman's Royal Betsy
9837 6.3% 634 2yrs.D.H.I.A. 365 2X

SG17 COLDSPRING'S BEAUTY'S ARCHER

"Artificial Breeding Proof"

U.S.D.A. Proved Sire

60 Daus. 69 rec.	8,136	4.9%	395
34 Daus. 93 rec.	8,219	4.9%	400
34 Dams 94 rec.	7,651	4.8%	365
Increase	+568	+.1%	+35

Sire: Coldspring's Beauty's Hardwick
Dam: Coldspring's Romulus' Adeline, VG '47
14463 4.8% 690 Jr4 365 3X

SG38 COLDSPRING'S B. R. CHIEF

U.S.D.A. Proved Sire

31 Daus. 56 rec.	8,520	4.9%	417
29 Daus. 46 rec.	8,531	4.9%	420
29 Dams 128 rec.	7,918	5.0%	392
Difference	+613	−.1%	+28

Sire: Coldspring's Beauty's Romulus
Dam: Coldspring's Hardwick Content
14005 4.6% 640 Jr2 365 3X

SG40 COLDSPRING'S B. R. STRONGHEART

U.S.D.A. Proved Sire

10 Daus. 11 rec.	10,572	4.5%	473
10 Daus. 10 rec.	10,522	4.5%	468
10 Dams 54 rec.	9,973	4.9%	484
Difference	+549	−.4%	−16

Sire: Coldspring's Beauty's Romulus
Dam: Caumsett Ocean Slipper
12,511 4.3% 542 Jr2 365 3X

ALSO IN SERVICE:

SG25 MT. ARARAT ROYAL GRENADIER

Sire: Mt. Ararat Royal Valor
Dam: Valiant's Charm of Mt. Ararat VG '50
12,726 4.8% 616 Sr4 305C 2X

SG34 WYNO BEAU'S LEGEND

Sire: Coldspring's Hardwick's Beau
Dam: Pine Manor King's Romance VG '47
17,906 5.2% 937 7yrs 365C 3X

SG36 HOMINY HILL EXCELLENCE

Sire: Coronation Melba's Majestic
Dam: Hominy Hill Elizabeth Ex '48
13,609 5.9% 806 Jr2 365C 3X

SG41 STERLINGOLD LAUXMONT KING

Sire: Gardenville Rose King
Dam: Sterlingold Mandy
16179 5.0% 807 Class G

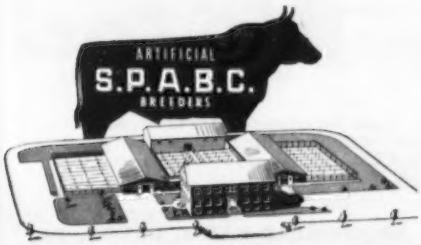

SOUTHEASTERN PENNA.
ARTIFICIAL BREEDING COOPERATIVE

Box 254 LANCASTER, PA. Phone 2-2191

Plan To Visit CRUMDALE FARM - Berwyn, Chester County, Pennsylvania

Farm located at Crum Creek on White Horse Road near Paoli, where Routes 202 and 30 meet.

We're Counting On This Bull . . . His First Daughters Look "Lovely"

LAKE LOUISE KING'S IMAGE

Born March 7, 1951

11 daughters in our herd, 16 more bred to him. A son of Lake Louise Coronation King. At the 1952 Pa. Guernsey Show and at the N.J.G.B.A. Show his progeny won 3 firsts, 5 seconds and 3 thirds, including second prize Jr. Get at N. J. A daughter was Jr. Champion, Md., 1953. His first daughter to finish test made over 700 lbs. as a 2-year-old.

His Dam

VILLA CREST LOVELY (VG '47)
12996—719—Sr4—305C—915 T.M.
2 A. R. daughters include
Lake Louise King's Luana — 13829—712—Sr2C
"Luana" is a full sister to our "King's Image" bull.

His Sire's Dam

DOUGLASTON KING'S CHARLOTTE
15228—*828—Sr2C, Class Leader 7th place
19751—988—AA. Very Good '48 '51.
Sold in 1947 for $11,000. A son sold for $45,000.
5 members of this family sold for $16,550 or an average of $3,310 per head, in the Fairyawn Dispersal.

We also have in our herd . . . 11 daughters of **Hominy Hill Alert,** a Green Meadow-bred bull. 3 of his daughters are now in milk.

MRS. PERCY C. MADEIRA, Jr., Owner — WILLIAM WICKERSHAM, Manager

Accredited Herd 54239 — Bang's Free 207

BROOKMEAD FARM . . . Devon, Pennsylvania

70 Head Of Registered Guernseys Backed By Generations Of Proved Inheritance.

These are the kind of cows we are selecting as foundation cows in our herd.

IN OUR HERD

HOMINY HILL BEMA
13741—682—Jr2C
12315—593—Sr4—HIR—787 T. M.
13488—649—5yrsC—915 T. M.
Sire: Fairlawn Peerless Dictator, A. R.
Dam: Riegeldale King's Bema, 12845—707—AA
5 A. R. daughters, 3 over 600 lbs. fat.

IN OUR HERD

LAUXMONT MAXIM BROCADE
15367—778—Sr4C
Sire: Bournedale Maxim's Lauxmont. The CORONET family.
"Brocade" dropped a heifer calf November 29, 1953, sired by a son of Bournedale Coronet's Lincoln.

"BEMA" is the dam of two full sisters by Douglaston Clifford's Champ. A son, Brookmead's Dictator, was sold to Warren Atkinson, Rushland, Pa. A full sister to "Dictator" was born August 10, 1952. A "Bema" son by Coldspring's Beauty's Juniper, BROOKMEAD'S KING LEAR, is in service in our herd.

We also have many excellent daughters by "Juniper."

MR. AND MRS. EDWARD LAW, Owners — **BROOKMEAD FARM, DEVON, PA.**

240 Head of Registered Guernseys

Strong In Proved GREEN MEADOW Blood

Our Herd Is On Continuous D.H.I.A. and HIR Test

For the past 6 years on D.H.I.A. test our herd of over 80 cows has averaged 426 lbs. fat.

OUR SIRES... Strong In The Blood Of The Proved Sires—GARDENVILLE CORONATION KING, A. R. and HOMINY HILL KING'S COURAGEOUS, A. R., plus a rich concentration of CORONATION POTENTATE blood.

The dams of our five herd sires average 13778—708.

A PROVED SIRE . . . Son of CORONATION POTENTATE and BENTON'S GERTRUDE.

CLORA'S POINT APOLLO

31 A. R. daughters

19 daughters classified in our herd, 7 Very Good, 8 Desirable, reclassifing April '54.

TYPICAL DAUGHTERS

	Milk	Fat	Age	T.M.
*Kimberton Apollo's Delight (Class Leader)	12241	608	Sr2C—HIR	730
Kimberton Apollo's Nadeline	10288	523	Sr2C—HIR	610
Kimberton Apollo's Juanita	10349	498	Jr2C—HIR	610
Kimberton Apollo's Dawn	7639	428	Jr2C—HIR	610
Kimberton Apollo's Caroline	10383	595	Jr4—HIR	730
Kimberton Apollo's Rhea	10662	554	Jr3—HIR	730
Brookland Clara	12468	677	6yrsC	730
Kimberton Apollo's Laurel	11288	577	Sr2—HIR	730
Kimberton Apollo's Faye	9933	482	Jr3—HIR	656
Kimberton Apollo's Cornelia	9934	464	Sr2—HIR	671

Several others have made well over 400 lbs. fat in 305 days on 2x and on retest they are doing even better.

*7th place in fat and 6th in milk.

OTHER SIRES IN SERVICE

WILGORLAN FARMS THOR
His daughters are now on test.

His Dam (Very Good)

Wilgorlan Farms P. Plum
10281—543—Jr2—305C—3x
12524—660—Jr3C
10069—547—Sr4—305—3x
12140—636—5yrsC
D '49—VG '47 '48 '50

WILGORLAN FARMS WOTAN

His Dam (Very Good)

Wilgorlan Farms Peerless Sue
11857—619—Jr2C
12096—656—Jr3C
12481—644—Sr4C
12754—689—5yrsC
A "Secret" daughter.
D '47 '50—VG '48

WILGORLAN FARMS COURAGEOUS

His Dam (Very Good)

Horse Shoe F. Irene
12274—607—FF
14906—752—Sr3C
16070—829—5yrs
11523—608—7yrs—305C—3x
VG '47 '48 '50

WILGORLAN FARMS PERFECTION

His Dam (Very Good)

Lynbrook Fame's Perfection
12466—664—Sr3C
14775—758—6yrs
VG '49 '50

"Perfection" and "Thor" are half-brothers—both are by "King."

"Wotan" and "Courageous" are half-brothers—both are by "Courageous."

We are breeding many of our "Thor" daughters to either "Perfection" or "Wotan" and "Thor" in many instances is being bred to the "Apollo" Get. This combination of the King—Courageous cross is working for us.

OCCASIONALLY WE HAVE SOME STOCK FOR SALE.

Animals strong in this proved Green Meadow breeding.

KIMBERTON FARMS

H. A. W. MYRIN, Owner — R. D. No. 2, PHOENIXVILLE, PA. — M. L. JANSSEN, Herdsman

BANG'S FREE CERTIFICATE 7523 FEDERAL ACCREDITED 467076

• SPAR HILL FARM •

GARDENVILLE TAURUS

Sire: **GARDENVILLE CORONATION KING**
Sold 1947 for $45,000
71 A. R. daughters, 38 P. R. sons

Dam: **PINE MANOR TAURINE IRIS**
10125—597—GG, 13162—738—EE

25 daughters now in herd

Here Are More Of His Daughters (see advertisement in Journal, November 15, 1953)

SPAR HILL SCARLET OAK
7723—435—Jr2—305C—2x
8156—475—Jr3—305C—2x

SPAR HILL LINDEN
7775—424—Jr2—305C—2x
8066—443—Jr3—305C—2x

SPAR HILL DEODORA
7214—426—Sr2—305—2x

SPAR HILL BLUE SPRUCE
8757—446—Jr2—305—2x (pending)

RECORDS OF ALL DAUGHTERS TO DATE — BY MACHINE MILKING

SPAR HILL GINKGO
12388—709—Jr2—365C
10170—552—Jr3—305C—2x

SPAR HILL SUGAR MAPLE
9320—580—Jr2—365—2x

SPAR HILL SCARLET OAK
7723—435—Jr2—305C—2x
8156—475—Jr3—305C—2x

SPAR HILL HAWTHORN
9433—494—Jr2—305C—2x

SPAR HILL DEODORA
7214—426—Sr2—305—2x

SPAR HILL HEMLOCK
6821—388—Sr2—305—2x (pending)

SPAR HILL PIN OAK
9190—495—Jr2—305C—2x

SPAR HILL LINDEN
7775—424—Jr2—305C—2x
8066—443—Jr3—305C—2x

SPAR HILL WHITE PINE
8632—465—Jr2—305C—2x
7360—415—Jr3—305C—2x

SPAR HILL EUCALYPTUS
8424—499—Jr2—365—2x

SPAR HILL BLUE SPRUCE
8757—446—Jr2—305—2x (pending)

SPAR HILL ROBINIA
7174—384—Jr2—305—2x (pending)

BULL CALVES AND BRED HEIFERS FOR SALE

CHADDS FORD PENNSYLVANIA

HAROLD S. SCHUTT, Owner J. MAYNARD GRACE, Manager

HOME OF MARLBORO GUERNSEYS

"PRINCE DON"... A PROVED SIRE

HAS BEEN SOLD TO THE NEW JERSEY AGRICULTURAL EXPERIMENT STATION, NEW BRUNSWICK, NEW JERSEY

HIS DAUGHTERS IN OUR HERD ARE TOP PRODUCERS

MARLBORO MARY RAE	11656	475	Jr2—365 —2x
HILLANDALE'S KASA	11035	524	Jr4—305C—2x
MARLBORO'S BONNY PRINCESS	9095	421	Jr2—305C—2x
MARLBORO PRINCESS IVY	7622	437	Jr2—305C—2x
MARLBORO MARGE	8248	436	Jr2—305C—2x

We have 20 "Prince Don" daughters in our herd and they are noted for their persistent year after year production.

NOW IN SERVICE... TWO SONS OF OUR "CLARABEL" COW

A "Prince Don" Son — In Service

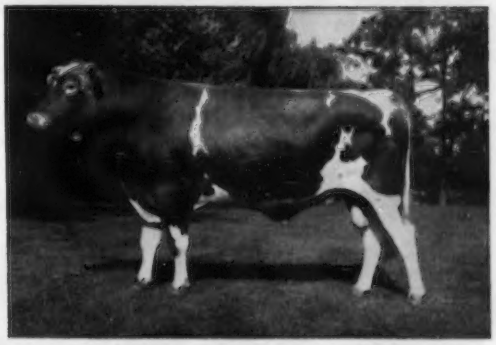

MARLBORO'S ST. PATRICK
Junior Champion, Chester Co., 1949
Grand Champion, Chester Co., 1950

DAM OF BOTH

"St. Patrick" and Winston"

MARLBORO LEADER'S CLARABEL
A Great Cow — A Class Leader

10680—529—Sr2—305C—2x
10935—565—Sr3—305C—2x
12916—702—Sr4—305C—2x
A former Class Leader
14513—730—6yrs—305C—2x
13643—679—7yrs—305C—2x

FIVE CONSECUTIVE RECORDS AVERAGE
12527—641—ALL 305C—2x.

Clarabel" is the dam of 1 A. R. son and 2 A. R. daughters including Duchess of Marlboro, 8920—517—Jr2—305C—2x, 10170—583—Jr3—305C—2x, 10914—651—Jr4—305C—2x, on retest 6410—343—6yrs—305C—2x—166 days.

"Clarabel's" other son that is in service is **MARLBORO WINSTON,** he by Spar Hill Marlboro.

ALSO IN SERVICE... MARLBORO PREDICTION BOBOLINK

Born June 3, 1952

He is sired by a son of the highest tested daughter of Riegeldale Melba's Emory, A. R., out of the highest tested daughter of Foremost Prediction, A. R.

"BOBOLINK" is sired by Namreg Coronation King, he by Gardenville Coronation King, A. R. ($45,000) and out of McDonald Farms Garland, 17498—883—8yrsC, 14624—731—9yrsC (3 A. R. daughters).

"Bobolink's" Sire's Dam

Highest tested daughter of "Emory"

RIEGELDALE EMORY'S BOBOLINK
16848—966—8yrs

1 A. R. son, 1 A. R. daughter

"BOBOLINK" combines the blood of the Charlotte and Melba families plus a Prediction cross to his highest tested daughter.

The farm is located ½ mile off Route 1 at the Anvil on Route 52.

SOUTH BROOK FARM

C. A. HIGGINS, Owner
WILLARD W. WALTON, Mgr.

KENNETT SQUARE, PA.
Phone: Kennett Square 577

CHARLES BARTELS, Asst. Mgr.
IRVIN CLOUSER, Herdsman

YOUR LEHIGH VALLEY BULLS HAVE BEEN CAREFULLY SELECTED

with special attention being given to

PRODUCTION . . . TYPE . . . FAMILY . . . DEPTH OF BREEDING
LONGEVITY . . . POPULAR BLOODLINES . . . PERFORMANCE

L.V.G. 14 . . . **COLDSPRING'S B. R. DESIGNER**

HIS DAM (EXCELLENT)

DOTTY OF WEST SIDE FARM
World's Record Guernsey—25338—1329 at 11 years
"Designer's" full brother was 1st Bull Calf, Jr. Champion, Pa. Show, 1952. A maternal sister to "Designer" sold for $5,500.

L.V.G. 12 . . . **TARBELL ROMULUS ROYAL**
A son of Coldspring's Romulus Anchor, A. R. He by **Langwater Romulus, A. R.**

HIS DAM (Class Leader)

TARBELL PEERLESS LENDA
11602—624—Jr2C, 13537—*762—Sr3—305C—3x
Class Leader 4th place
"Lenda" has produced 77,948 lbs. milk up to January 1, 1953.
Next Dam: **Tarbell Farms Royal Lenda, 20508—1109—Jr4. National Class Leader for both milk and fat.**

L.V.G. 6 . . . **GLAD ACRES ROYAL'S JUPITER**

HIS DAM

L.V.G. 15 . . . **COLDSPRING'S B. R. FULFILLMENT**

HIS DAM (VERY GOOD)

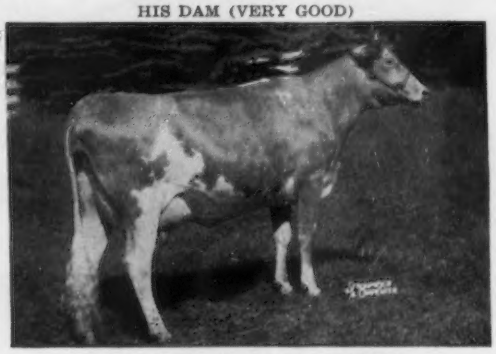

COLDSPRING'S NOBLE'S FANITA
13652—755—Jr2. VG '51.
Both "Designer" and "Fulfillment" are sired by Coldspring's Beauty's Romulus, A. R. (LANGWATER ROMULUS and "BEAUTY"). Two Excellent full sisters and 2 Excellent maternal sisters.

L.V.G. 11 . . . **COLDSPRING'S NOBLE'S MASTER**
A son of Coldspring's Romulus Noble, A. R. (more ROMULUS—BEAUTY blood).

HIS DAM (VERY GOOD)

COLDSPRING'S HARDWICK'S MAY
17441—841—A
1 A. R. son, 5 A. R. daughters. VG '47

"Jupiter" is sired by Coldspring's Hardkick's Royal, A. R. (the Faithful family).

← **MAXIM'S NOTLAWN**
1 A. R. son, 5 A. R. daughters. VG '47.

Also in Service . . .

L.V.G. 13 . . . **STERLING COUNT THORNTON**
A son of Count Sterling, A. R. (**Langwater Romulus, A. R.**) and out of Antietam Thornton's Jewel, 8 records average 10049—469—305—2x.

5 of these sires trace directly to Langwater Romulus, A. R. 3 are strong in Beauty family blood.
You can carry out a planned line-breeding program when you follow YOUR LEHIGH VALLEY program.
Semen available. Send for rates and collection schedule.

LEHIGH VALLEY COOPERATIVE FARMERS

R. D. 1—Allentown, Pa. **Dairy Herd Improvement Center** Phone: Allentown, Hemlock 3-7575

CERTIFIED **MORDELE FARMS** ACCREDITED

Our Herd Is Being Built On Proved McDonald Farms Breeding

A PROVED A. R. SIRE... **McDONALD FARMS HALE...** His full brother sold for $6,500 in the 2nd McDonald Sale. Sire: McDonald Farms Prediction, A. R. Dam: McDonald Farms Fenella, 13974—600—6yrsC (E '47). Next Dam: McDonald Farms Della, 15700—681—AA (3 times Excellent). 3rd Dam: Douglaston Lady Augusta, 12106—607—E (5 A. R. daughters average 731 lbs. fat, 4 Excellent, 1 Very Good).

A "Hale" Son Is Also In Service
MORDELE FARMS LAD
Born April 8, 1951
Sire: **McDONALD FARMS HALE**

His Dam

BETHANY HAPPY LASS
11560—562—Jr3—305C, 12293—603—Jr4—305C, 17636—887—5yrsC. A daughter of McDonald Farms Prediction Jr.

Half-Brother To "Hale" (Same Sire)
McDONALD FARMS PRE VALIANT
A full brother to McDonald Farms Prediction Jr.—he sire of "Lad's" dam.
Sire: **McDONALD FARMS PREDICTION, A. R.**

His Dam

McDONALD FARMS COQUETTE
VG '48—EXCELLENT '47 '50
13928—708—Jr2

STOCK FOR SALE SIRED BY THESE SIRES. We have some top cows and bred heifers for sale.

MORDELE FARMS — Route 1 — Riegelsville, Pa.

Owners 2565-Certified and 476513-Accredited Kenneth Bender, Manager

---

OUR HERD IS BACKED BY 26 YEARS OF BREEDING EXPERIENCE
Strong in HARDWICK—FAITHFUL Bloodlines

A FOUNDATION SIRE . . . **HARDWICK'S MASTER, A. R.** He is a son of Mixter Hardwick, A. R., out of Master Fred's May-time of Bdk, 16010—857—D (5 A. R. sons, 5 A. R. daughters. 1st Produce of Dam, Maryland, Devon, 1938). **We still have 5 "MASTER" daughters in our herd.**

A "MASTER" SON HAS CONTRIBUTED MUCH TO OUR HERD

DOUGLAS OF SUNSET VIEW, A. R. He is out of Fair Field Royal Mazie, 12948—637—C, a daughter of Green Meadow Royal, A. R. **We have about 20 "Douglas" daughters in our herd.**

A SIRE FROM THE BEAUTY AND FAITHFUL FAMILIES

COLDSPRING'S NOBLE'S FRANCIS, a double "BEAUTY" bull. He is sired by Coldspring's Romulus Noble, A. R., out of Coldspring's Beauty's Follie, 11978—604—Jr2C (the Beauty and Faithful families). A "Francis" son . . . **SUNSET VIEW FRANCIS PETE...** out of a "Douglas" daughter.... HAS ADDED MUCH TO OUR HERD. His dam is Faith of Sunset View, 8505—514—Jr3—305—2x, 8971—548—5yrs—305—2x.

We offer cows and occasionally a few heifers, strong in this breeding for sale.

SUNSET VIEW FARM — Newtown, Pennsylvania

ALVIN WORTHINGTON, Owner

THE COSKERY GUERNSEY FARMS

Where the horns have been removed from every cow

R. F. D. 1 — CENTER VALLEY, PA.

Herdsman, HAROLD MILLER — Field Foreman, KEN CAMPBELL

AN ANNOUNCEMENT

FOR MANY YEARS WE HAVE BEEN PLANNING AND ARRANGING FOR THE TIME WHEN WE COULD FINALLY PROCLAIM THAT IN OUR HERD OF SOME EIGHTY HEAD:

I **EVERY FEMALE WAS BORN RIGHT HERE ON THE PATCH.**

II **EVERY ANIMAL WAS CALFHOOD VACCINATED, AND**

III **EVERY COW, YOUNG AND OLD, IS A DIRECT DESCENDANT OF OUR CHOSEN FOUNDATION SIRE, VALLEYWOOD VICTOR (PICTURED BELOW).**

BY: **VALLEYWOOD VALIANT HERO**
61 A. R. daughters, 29 A. R. sons
A noted show bull, 1st Aged Bull, Senior and Grand Champion, Dairy Cattle Congress, Minnesota, Wisconsin and the National Dairy Show, 1940. A son topped the Boulder Bridge Dispersal at $8,000.

VALLEYWOOD VICTOR

OUT OF: **VALLEYWOOD DEW DROP, A. R.**
13705—659—Sr4—902 T. M.
She is a full sister to Valleywood Honesty, 14522—792—GG, former Class Leader, 14612—824—E, 17708—901—B. She was 2nd high female in the Valleywood Dispersal, 1940 and the members of this Harriet family made Guernsey history when they sold for $17,575 in this sale.
McDonald Farms Prediction and our sire—Valleywood Victor are from the same line.

THE FOLLOWING "VICTOR" PROGENY HAVE PERFORMED WELL ENOUGH FOR US THAT THEY WERE AWARDED SPECIAL CERTIFICATES FOR HAVING COMPLETED THE HIGHEST A. R. RECORD IN THEIR CLASS, IN THE ENTIRE STATE OF PENNSYLVANIA, FOR THE NOTED COMPETITIVE YEARS:

7-1-1947 to 6-30-1948
FARM SCHOOL VICTORIA JUNE
10988—507—Sr3—305C—610

7-1-1948 to 6-30-1949
COSKERY'S CARRIEBELLE
11138—587—5yrs—305—610

7-1-1949 to 6-30-1950
COSKERY'S CAMPBELL
12864—573—Sr3—305C—610

7-1-1950 to 6-30-1951
COSKERY'S CARRIEBELLE
11138—587—5yrs—305—610

7-1-1951 to 6-30-1952
COSKERY'S DAFFODIL
11024—506—Jr4—305—610
COSKERY'S FAITH
11770—563—Sr3—305—610
COSKERY'S ERNESTINE
11928—544—Sr3—305—610
COSKERY'S EVELINA
8762—447—Jr3—305—610

7-1-1952 to 6-30-1953
COSKERY'S EUGENIA
11755—621—Sr4—305—610
COSKERY'S GAIL
10446—526—Jr3—305—610
COSKERY'S FAITH
11770—563—Sr3—305—610

MEADOW-WOOD — Our Herd Sires

The BEAUTY—FAITHFUL and MAY ROSE Families

COLDSPRING'S BEAUTY'S LYNN

Born May 24, 1946

Sire: **COLDSPRING'S BEAUTY'S HARDWICK, A. R.**
A son of Hardwick's Royal, A. R. (the Faithful family) out of Vallevue Butterfat Beauty, 18914—937—AA (E '47 '48). She and her 4 Excellent daughters average 16862 lbs. milk, 835 lbs. fat.

"Lynn" already has 2 HIR daughters, Mulberry Hill Lynn's Marie, 9518—485—Sr3—HIR—2x; Hardwick's Jane of Fairview, 8941—416—Sr3—HIR—2x. **We have in our herd, 6 "Lynn" daughters that are in milk. They have milked up to 50 lbs. as 2-year-olds on 3x.**

"Lynn's" Dam

COLDSPRING'S LILLIAN
13639—748—DD
The MAY ROSE family.

All Three Sires Carry A BEAUTY Cross

VALLEVUE BUTTERFAT BEAUTY, E '47 '48
18914—937—AA
She and her 4 Excellent daughters average 16862—835.

More BEAUTY Blood Plus The CLARA LOUISE Family

COLDSPRING'S B. R. CONQUEROR

Born August 21, 1948

Sire: **COLDSPRING'S BEAUTY'S ROMULUS**
A son of Langwater Romulus, A. R. (the Country Flower family) and out of "Beauty."

Dam: **COLDSPRING'S HARDWICK'S CLARA**
14924—660—C
1 A. R. son, 1 A. R. daughter

"Conqueror's" Dam's Dam

COLDSPRING'S CLARA LOUISE
14348—698—Jr4—305C—2x, 17900—908—A
3 A. R. sons, 3 A. R. daughters include Coldspring's Faithful.

More BEAUTY Blood Plus The Excellent "MAROSE" Cow

DUNWALKE N. K. FINANCIER

Born April 12, 1951

Sire: **COLDSPRING'S BEAUTY NOBLE KING**
A double Beauty. Sold for $29,000 in The Guernsey Sale, 1950. A son of Coldspring's Romulus Noble, A. R., out of "Beauty."

"Financier's" Dam

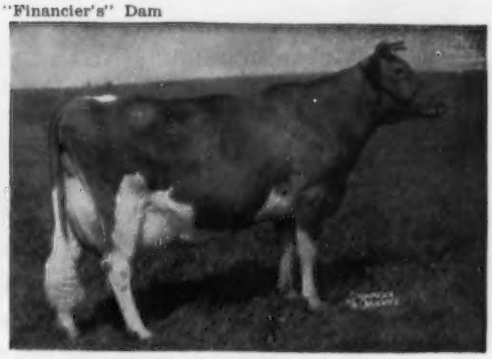

SUNNYFIELD GOLDEN MAROSE
11175—512—Jr4—HIR—730 T.M.
11920—566—5yrs—HIR—618 T.M.
20320—950—7yrsC, 15112—706—8yrs—305—2x
VG '48 — Excellent '49 '50 '52 '53

Our herd is on A. R. and D.H.I.A. Test. We have a herd of over 200 head and offer stock for sale.

Write us your needs, and plan to visit our farm.

Bang's Free Cert. 17142

T. B. Accredited 47226

Calfhood Vacc. under Federal Sup.

MEADOW-WOOD DAIRIES

On Route 241
LEBANON, PENNSYLVANIA
HOWARD B. BOMBERGER & SONS, Owners

"PRINCE" -

A double grandson of the noted production sire — CAUMSETT DYNAMO — has been selected to breed to our "TRUMPETER" daughters.

CAUMSETT PATHFINDER'S PRINCE

Born October 17, 1949

Sire: **CAUMSETT PATHFINDER, A. R.**
Traces to May Rose 2nd, 55 times. His 112 A. R. dams average 12775—641

Sire: **Caumsett Dynamo, A. R.**

Dam: **Caumsett Clara,** 14306—725—EE.
14 calves. Total production 122,835 lbs. milk, 5,777 lbs. fat.

Dam: **CAUMSETT OCEAN SUNRISE**
11230—621—GG. A daughter of Caumsett Dynamo, A. R.

Full Sister to "Prince's" Sire

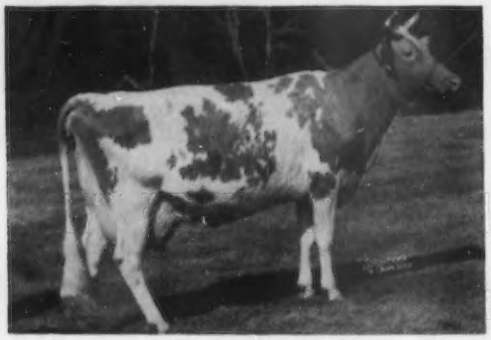

CAUMSETT OCEAN CLARICE
12156—714—Sr2C, 16371—964—AA

FLYING HORSE PRIM TRUMPETER

Born July 16, 1951

Sire: **FLYING HORSE TRUMPETER,** a proved son of Argilla Royal Philosopher, A. R.

His Sire's Dam

CATAMOUNT MELODY
12360—751—GG, 14047—848—AA
Excellent '48

Dam of "Prim Trumpeter"

ALFALFA FARM PRIMROSE
12058—765—Jr3, 17564—1083—Sr4C
Former National Class Leader, now Fat Class Leader 2nd place. Excellent '48.

OUR FORMER SIRE . . . **LLAN FAIR COUNT'S BLEND,** a son of Coldspring's Beauty's Count, A. R., out of Foremost Persica, 12355—701—Jr2C, is now in use at the First Pennsylvania Artificial Breeding Cooperative, Lewisburg, Pennsylvania.

ALSO STILL IN SERVICE AT LAKE SIDE . . .
WOODACRES ROYAL ACTOR LAD, a son of Douglaston Prince Royal, A. R., out of Woodacres Hollywood, 13524—643—DD, 2 A. R. daughters include a full sister to "Actor Lad" — Woodacres Royal Actress, 13522—707—5yrsC (VG '50 '51 '52).

Our herd is on D.H.I.A. Test

For the past 3 years our herd has averaged well over 450 lbs. fat, 2x milking by hand.

STOCK FOR SALE AT ALL TIMES

Lake Side Farm

A. M. STUMP, Owner — **2 miles north of Pine Grove, Pa.** — Phone 5600

"MELODY MASTER" IS SIRING TYPE AND PRODUCTION . . .

R. F.'S MELODY MASTER

Born April 5, 1948

A "MASTER" Daughter

MELODY MASTER'S JESSIE
Junior Champion Female, Pa. Farm Show, 1953

"MASTER" is a son of Pine Manor King Melody Master, A. R. and out of Pine Manor Golden Daphne, 14748—777—6yrsC.

His daughters are making 8,000 and 9,000 lbs. milk in 305 days on 2x as Junior two-year-olds.

MASTER'S BLONDY
9116—384—Jr2—305 days—D.H.I.A.

MELODY MASTER'S CORA
8237—354—Jr2—305 days—D.H.I.A.

All on 2x milking

We have 22 daughters in our herd and 6 are in milk.

LLAN FAIR RESOLUTE KING

Born November 11, 1951

Sire: **FAIRLAWN HORNET'S RESOLUTE.** A son of Fairlawn Actress' Hornet, A. R. **(the Actress family)** and out of an Excellent daughter of Green Meadow Peerless, Fairlawn Peerless Dainty (E '47 '48), 16656—814—7yrs.

Dam of "Resolute King"

COVENTRY BUTTERFAT JEAN (VG '53)
18888—748—6yrs

HOMINY HILL ACTOR

Born January 14, 1953

Sire: **HOMINY HILL CORONATION PRINCE.** A son of Coronation King of Pine Manor, A. R., out of Meadow-Gold Prudence, (Excellent '48), 18037—1017—6yrsC.

"ACTOR" is a half-brother to Hominy Hill Prince's Harp, 16739—1017—Jr2C—3x (pending). Highest record Jr2-year-old, any breed.

Dam of "Actor" (Excellent)

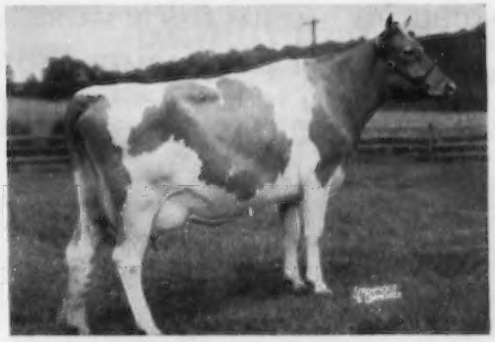

HOMINY HILL AMALINE (Excellent '50 '51)
13265—704—Sr2

"ACTOR'S" TWO NEAREST DAMS ARE EXCELLENT. HE WILL BE USED ON THE DAUGHTERS OF "MELODY MASTER".

In the past 5 years we have selected top females from the **Eastern, McDonald** and **Guernsey** sales, plus choice additions at private treaty.

Visitors Always Welcome — Stock For Sale

HARRY S. MUMMA — **LANDISVILLE, PA.**

Farm on U. S. 230, 6 miles west of Lancaster.

"CLIMAX" . . . Combines Two Of The Top Cow Families at Coldsprings The BEAUTY and the CORA Families

LLAN FAIR COUNT'S CLIMAX — Born January 12, 1951

A son of the proved A. R. sire — **COLDSPRING'S BEAUTY'S COUNT,** 29 A. R. daughters. On his first dam-daughter proof comparison his first 5 daughters showed an increase of 2380 lbs. milk and 123 lbs. fat over their dams.

His Dam

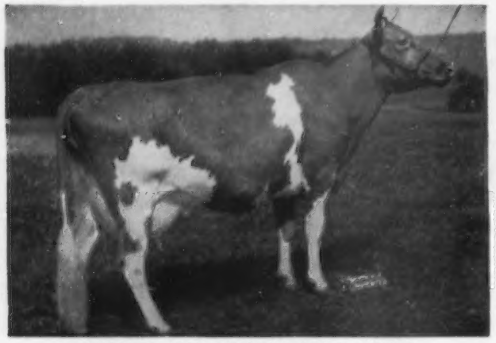

COLDSPRING'S HARDWICK'S CELIA
11645—551—Jr2C, 15171—672—5yrsC, 16146—730—6yrsC
1 A. R. daughter, Coldspring's Noble's Celia, 11691—558—Jr3—HIR—576 T.M., 10949—536—Jr4—HIR—610 T.M.

His Dam's Full Sister

COLDSPRING'S HARDWICK'S CORA
11108—574—GG, 15732—819—Sr4

We recently completed a Class Leading record. Several others now on test and doing well. These cows, and other good cows, in our herd of 90 head are being bred to "CLIMAX" or "FOOTRINT."

TYPICAL A. R. COWS IN OUR HERD

	Milk	Fat	Age
* **Fashion's Rossani**	13943	758	Jr4C—2x
Prince's Lil of Upson Downs	12901	603	5yrs—305C—2x
Fashion's Lillian	11363	564	Jr3—305C—2x
Sterling's Violetta	9589	603	5yrs—305C—2x
Green Hill's Anise	10218	539	7yrs—305C—2x
Welcome-In Natalie	11647	521	15yrs—305—2x
Alice's Royal Rosette	10609	510	Sr2—305C—2x
Fashion's Nancy	9597	513	Jr3—305C—2x
Prince's Sue	11678	548	Sr2—305C—2x
Fashion's Charmer	11134	599	Sr3—305C—2x—State Champion

* **Fat Class Leader 4th place.**

A son of "Climax" out of "Rossani" is being retained for use as a Junior herd sire.

ANOTHER SIRE THAT HAS BEEN IN SERVICE . . .

LLAN FAIR CHARMER FOOTPRINT — Born January 10, 1950

Owned jointly with WILLIAM L. JONES, Llan Fair Farms, Pine Grove Pa. A son of **Coldspring's Noble's Charmer** (THE BEAUAY AND CORA FAMILIES AGAIN—see above).

"Footprint's" Dam

LLAN FAIR FOOTPRINT'S ETTA
* 17390—810—Sr2C
* 14626—682—Sr3—305C—3x
* Former Class Leader

Sire: **Foremost Footprint, A. R.**

Dam: **Foremost Royal's Julietta**
12980—695—Jr2C
18567—934—Sr4C
18217—914—5yrs

Our herd has been on ARHT for the past 5 years. All records are made in the 305 day—2x division. The farm is located 2 miles off Route 633 on the Swamp-Boyerton Pike. **Plan to visit our herd. You are always welcome.**

STOCK FOR SALE . . . WRITE US YOUR NEEDS

JAMES R. ELLIOTT
Owner

PERKIOMENVILLE, PENNSYLVANIA
Phone: Pottstown 3406-J

EUGENE SEASHOLTZ
Manager

A Sire From The Blueblood Family . . .

HOMINY HILL BLUE BOY

Born September 23, 1948

He is sired by **Fairlawn Peerless Dictator, A. R.** — a proved son of **Green Meadow Peerless, A. R.**

"Blue Boy's" Dam

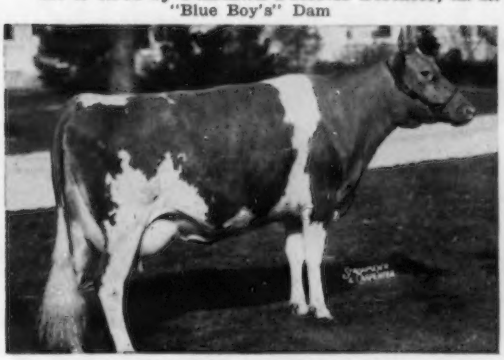

HOMINY HILL BLUEBLOOD
10900—617—Sr2
Sire: **Riegeldale Coronation King, A. R.**
Dam: **McDonald Farms Blueblood**
12139—675—EE, 14068—755—AA
3 A. R. sons, 5 A. R. daughters
4 EXCELLENT daughters.

ALSO IN SERVICE

PAXON HOLLOW MAJESTIC
Born May 25, 1951
Sire: **Coronation Melba's Majestic**
Dam: **Gardenville Queen Prudence**
12261—646—Jr2—365
Excellent '50 '51, Very Good '52 '53
Sold for $1,800 in 1950.

OUR HERD IS BUILT AROUND THESE FOUR PROVED COW FAMILIES

— THE LAURIE FAMILY —

GOLDEN TOROLY'S LAURIE
Born March 2, 1938
Lifetime D.H.I.A. Production — 100,024 lbs. Milk — 5437 lbs. Fat
8 Descendants In The Herd
1 daughter in the herd has 57,879 lbs. Milk — 3006 lbs. Fat in 6 lactations.

— THE MILENA FAMILY —

GOLDEN TOROLY'S A. MILENA
Born May 24, 1939
Lifetime D.H.I.A. Production — 107,555 lbs. Milk — 5083 lbs. Fat
12 Descendants In The Herd
1 daughter in the herd has 81,665 lbs. Milk — 3573 lbs. Fat in 7 lactations.

— THE LEONORA FAMILY —

GOLDEN TOROLY'S B. LEONORA
Born June 10, 1940
Lifetime D.H.I.A. Production — 80,879 lbs. Milk — 4387 lbs. Fat
4 Descendants In The Herd
Her daughters in our herd are making very creditable records in D.H.I.A.

— THE VIBRAPHONE FAMILY —

MILENA WILLIAM'S VIBRAPHONE
Born November 4, 1943
Lifetime D.H.I.A. Production — 63,456 lbs. Milk — 3107 lbs. Fat.
11 Descendants In The Herd
1 daughter in the herd has 33,240 lbs. Milk — 1624 lbs. Fat in 3 lactations.

BREEDING STOCK FOR SALE

Proved Green Meadow Blood — Excellent Cows Close-Up

JACOB N. SMITH — R. R. No. 1, ANNVILLE, PA.

LEBANON VALLEY FARMS

WALNUT GROVE FARMS

KIRKWOOD, PENNSYLVANIA

HOME OF 160 REGISTERED GUERNSEYS
Herd Established in 1907
Backed By 47 Years of Breeding Experience
Vaccinated and Accredited

HOMINY HILL AMBITION

In Heavy Service

Sire: **RIEGELDALE CORONATION KING. A. R.**
Dam: **HOMINY HILL AMY**
13547—730—Jr2C
Very Good '48

Look at Ambition's Full Sister (E)

HOMINY HILL AMALINE
13265—704—Sr2
Excellent '50 '51

OUR HERD SIRES

Heifers of this breeding will be consigned to sales and offered for sale at private treaty.

PLAN TO VISIT OUR HERD

Send for our list of available stock.

YOU ARE ALWAYS WELCOME

LANGVALLEY LEVITY MELBA

Strong in the blood of the LEVITY and MELBA families.

Sire: **CURTISS FRANCHESTER LEVITY ACE** ($37,000). A son of Green Meadow Levity, 13961—707—Sr2C. Sold for $17,500. 5 A. R. sons.
Dam: **RIEGELDALE MELBA'S MARGARET** 14391—718—Sr3C. Sold for $6,600.

His Dam's Dam

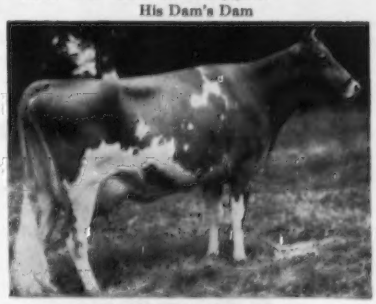

GREEN MEADOW MELBA
15342—963—Sr2C, National Class Leader in fat. Voted 6th most influential cow of the breed. 8 daughters (7 A. R.), 4 sons (2 A. R.) Classified Very Good at 15½ years.

Farm located 6 miles N. W. of Oxford on Pa. 472

WALNUT GROVE FARMS — **R. H. Ferguson, Founder** / **H. R. Ferguson, Owner** — **KIRKWOOD, PA.**

FIRST PENNSYLVANIA ARTIFICIAL BREEDING COOPERATIVE

Lewisburg, Pennsylvania

"Where Production is Paramount and Type is Essential"

Air view of the central office, laboratory, and bull barns

WHAT THE DAUGHTERS ARE DOING

COLDSPRINGS LINE

FG 32—LLAN FAIR COUNT'S BLEND
A daughter in the Stump herd made:
11133M 4.7% 537F (2x305 M.E.)

FG 29—LLAN FAIR COUNT'S MODEL
A daughter in the Bechtel herd made:
11315M 4.6% 524F (2x305 M.E.)

MT. ARARAT LINE

FG 28—REX FAULTLESS OF MT. ARARAT
A daughter in the Peachy herd made:
13665M 3.9% 527F (2x305 M.E.)

McDONALD FARMS BREEDING

FG 27—BETHANY PRE HARDWICK
A daughter in the Reichley herd made:
10032M 4.8% 476F (2x305 M.E.)

OUTCROSS

FG 31—GRANDVIEW'S HI-LITE
A daughter in the Ryland herd made:
9736M 4.6% 446F (2x305 M.E.)

FIRST PENNSYLVANIA ARTIFICIAL BREEDING COOPERATIVE

A. GLYNN ESCH, Manager

HERBERT LUNGER, Chairman Guernsey Sire Committee

The Promise And Performance Of Great Ancestry

FAIRLAWN HORNET'S CORPORAL

A double Bright Lad's Actress by "Actress' Hornet."

FAIRLAWN K. WARRIOR

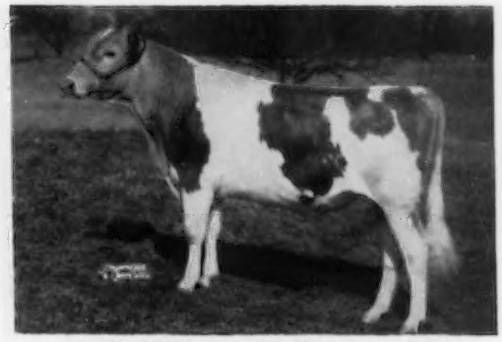

A double "Hornet" by "Eastern King."

"CORPORAL'S" GREAT INHERITANCE

Dam

FAIRLAWN ACTOR'S ITHELA
12509—551—Sr2C
12758—610—Sr4
EXCELLENT '48 '49

Paternal Granddam
Maternal Great Granddam

BRIGHT LAD'S ACTRESS
11915—584—G—610
19146—980—Jr4—365
Class Leader 4th place in fat, 5 in milk production. EXCELLENT at 13½ years.

Maternal Granddam

FAIRLAWN K. GLORY
13414—622—GG
17244—815—Jr4C
VG '47—EXCELLENT '48 '49 '50 '51 '53

"WARRIOR'S" GREAT INHERITANCE

Dam

FAIRLAWN H. COQUET
13986—722—Jr2C, 12238—600—Sr3—305C—3x
On retest going at an 800 lb. rate, 10224—497—7yrs—197 days. Still on test. VERY GOOD '49 '51 '53.

Paternal Granddam

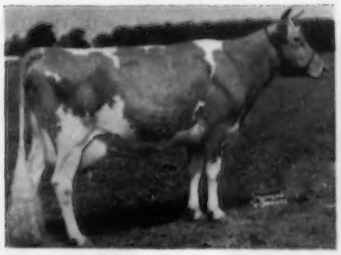

FRANCHESTER SAFFRON
9494—555—FF
9980—556—BBB—610
13987—795—A—1095

Maternal Granddam

FAIRLAWN PEERLESS EGRETTE
15957—802—5yrs—365
EXCELLENT four times.

The "Corporal" bull, already with 17 A. R. daughters to his credit, is proving himself not only outstanding in consistent ability to transmit type and size on "across the board" usage, but is giving us daughters that produce profitably on 2x milking under machine-stanchion conditions. We are gratified by the increasing appreciation of "Corporal" by visiting breeders backed by buying interest in his daughters and sons at Auction and Private Treaty.

We now have twenty daughters of the younger "Warrior" bull, that is not only doing the job we expected of him, but is working beautifully on the "Corporal" daughters. This too, is not surprising since this represents a blending of those great Fairlawn families of "Actress" and "Glory" with that of "Egrette." Dollar signs as such are not significant, but consistent money does flow towards the best in production and type. It is interesting to consider that at the Fairlawn Dispersal alone, some 34 animals belonging to the above families, the inheritance of which is the backbone of Partridge Hall breeding, brought over $128,000, or an average of $3,785.

PARTRIDGE HALL FARM

FULLY ACCREDITED — CALFHOOD VACCINATED

LAHASKA, BUCKS COUNTY, PENNSYLVANIA

MR. AND MRS.
J. H. BRADSHAW, JR.

LLOYD W. BLOM
HERD MANAGER

HOME OF SHOW WINNING GUERNSEYS

Breeders of Junior Champion Bull—Pennsylvania Farm Show, '53, '54—1st Junior Get of Sire, Farm Show, '53

TYPICAL FOUNDATION COWS IN OUR HERD

PINE GROVE FARMS LULUBELLE
9222—442—305—Jr2—D.H.I.A.
8499—416—305—Jr3—D.H.I.A.
9483—434—305—4yrs—D.H.I.A.
3 daughters in our herd. This is developing into one of our top cow families.

MANOR GLEN PEERLESS MARIE
7736—428—305—Jr2—D.H.I.A.
7259—360—305—Jr3—D.H.I.A.
9864—509—345—4yrs—D.H.I.A.
1st Cow, 4 Years and Under 5 in the Pa. Farm Show, 1953.
2 Daughters in our herd.

PENNSYLVANIA FARM SHOW, 1953

High Peerless of Rutter Bros. ..... 1st Bull Calf, 4 Months and Under 12
JUNIOR CHAMPION BULL
McDonald Farms Le Ramble ..... 2nd Bull, 18 Months and Under 2 Years
Manor Glen Peerless Marie ..... 1st Cow, 4 Years and Under 5

Junior Get of Sire on Get of McDonald Farms High Optimus—1st
Northern Conrad's Colleen ..... 1st Sr. Yearling 4-H Heifer, 2nd Open Class

PENNSYLVANIA FARM SHOW, 1954

Le King of Rutter Bros. ..... 1st Bull Calf, 1 Year and Under 18 Months
JUNIOR CHAMPION BULL
High Pride of Rutter Bros. ..... 3rd Heifer Calf, 4 Months and Under 12
Le Peg of Rutter Bros. ..... 1st Heifer, 1 Year and Under 18 Months in both the open class and in the 4-H Show.
High Princess of Rutter Bros. ..... 2nd Cow, 2 Years and Under 3 and 1st in the 4-H Show
Wilgorlan Farms Delight ..... 2nd Cow 4 Years and Under 5
Junior Get of Sire ..... 2nd place
Senior Get of Sire ..... 2nd place

Our cattle have done exceptionally well at the York Interstate Fair. Polly of Rutter Bros. was Grand Champion Female and several other animals won blue ribbons in their classes. "Polly" was also Grand Champion, Southeastern Penna. 4-H Guernsey Show.

1st Prize York County 4-H Group, Pennsylvania Farm Show, 1954. **All five animals were bred at Rutter Brothers.**

FOUNDATION COW IN OUR HERD

WILGORLAN FARMS DELIGHT
8374—468—Jr4. 2nd Cow 4 Years and Under 5, Pennsylvania Farm Show, 1954. 1st Cow 3 Years and Under 4, Pennsylvania and New Jersey State Show, 1953. 2nd Cow 3 Years and Under 4, Maryland State Show, 1953.

SIRES IN SERVICE

McDONALD FARMS HIGH OPTIMUS
Born October 10, 1949
Grand Champion, Pennsylvania G. S., 1950. Sire of 1st Jr. Get, Pennsylvania Farm Show, 1953.
Sire: McDonald Farms Hightime
Dam: McDonald Farms King's Kriscilla
10972—528—Sr3—305C—910 T. M.
Very Good '50

McDONALD FARMS LE RAMBLER
Born June 6, 1951
Junior Champion, York Interstate Fair, 1952. 1st Prize 2-Year-Old, Senior and Grand Champion Bull, Hershey Dutch Show, Hershey, Pennsylvania, 1953.
Sire: McDonald Farms S. Leader
Dam: McDonald Farms Pre Jade Lady
12413—693—6yrsC
Very Good 3 times, Excellent Mammary System.

PLAN TO VISIT OUR HERD — YOU ARE ALWAYS WELCOME

RUTTER BROS. DAIRY —

LEO RUTTER, Herdsman
YORK, PENNSYLVANIA

• AVALONG FARMS •

FOUNDATION COWS

FRANCHESTER FREE ITCHEN
12596—626—Jr2C 13318—657—Jr4—305C
16956—823—5yrsC
2 daughters in our herd.

RIEGELDALE BEN'S MELBA
12512—638—Jr2, 14349—745—Jr3, 16627—848—Sr4
Her son . . . **WEY ACRES LEVITY BENJAMIN,** born September 5, 1950, is in heavy service in our herd.

WINDALE DISTINCTOR'S BUTTERBALL
15154.9—623.95—Jr4 in 311 days
Still on test.
2 daughters in our herd.

RIVER EDGE MARQUETTE
11915—522—6yrs—305C—3x
Half-sister to "Butterfat Claretta."
3 daughters in our herd.

FAVORITE'S DOLLY
19454—973—9yrs. On retest 8694—428—11yrs in 131 days.
2 daughters in our herd. 1 son to be Junior Herd Sire.

RIVER EDGE BUTTERFAT CLARETTA
15239—718—6yrsC
Her son . . . **AVALONG FARMS JUBILANT,** he by McDONALD FARMS JUBILEE, is in service in our herd.
1 daughter in our herd.

We offer for sale . . . a few top bull calves out of cows like these. Write us for list of available bulls. Plan to visit the herd — you are always welcome.

100 HEAD BACKED BY PROVED — POPULAR BLOODLINES

ALVA R. LONG & SONS, Owners
RICHARD LONG, Manager

York, R. D. 7, Pa.

"KING" Comes To NEPA

TARBELL PEERLESS KING

22 daughters with 34 records average 9069 lbs. milk, 4.93%, 448 lbs. fat. **This includes every daughter that freshened.**

27 classified daughters, 1 Excellent, 8 Very Good, 11 Desirable, 6 Acceptable, 1 Fair.

His Dam

TARBELL FARMS ROYAL LENDA

20508—1109—Jr4, National Class Leader
1st in both MILK and FAT

She is a daughter of May Royal's Holliston, 136 A. R. daughters. "Royal Lenda" has 4 A. R. sons, 2 A. R. daughters.

"KING" is sired by FOREMOST PEACEMAKER, the leading Century Sire of the breed, 187 A. R. daughters. "Peacemaker" is sire of such cows as Tarbell Farms Peerless Margo, 18501—1013—Jr3C, National Class Leader, 1st for FAT and 3rd for MILK.

A FULL SISTER TO "KING"

◀ **TARBELL PEERLESS LENDA**
13537—762—Sr3—305C—3x
Class Leader 5th place for Fat
13638—703—5yrs—305C—3x

"KING" is also a full brother to
Tarbell Peerless Royalenda
15819—850—Sr3

We proudly add "KING" to our stud of top Guernsey bulls. Other top bulls in use at NEPA—

Ideal's Claremont
S: Ideal's Susie's Noranda
D: Clara Bell of Lone Pine
18241—1019—A

Ideal's Susie's Beacon
S: Ideal's Beacon
D: Ideal's Satellite's Susie
15553—851—7yrs—365C

Ideal's Advancer
S: Ideal's Lettie's Duke
D: Ideal's Beacon's Josie Alfa
20086—993—5yrs—365C

Coldspring's Hardwick's Beau
S: Hardwick's Royal
D: Coldspring's Romulus' Beauty
14374—746—C

Villa Crest King's Honor
S: Villa Crest Levity King
D: Helen of Maple Row
14277—807—7yrs—365—2x

Wilgorlan Farms Spartan
S: Gardenville Coronation King
D: Wilgorlan Farms Success
10828—619—Sr3—365

McDonald Farms Le Sensation
S: McDonald Farms S. Leader
D: McDonald Farms Pre Nelma
14447—727—Jr4—365C

Gardenville King Nepa
S: Coronation King of Pine Manor
D: Blossom's Son's Crocus
16334—893—AA

We do not offer semen outside our territory, but more and more buyers are finding that Northeastern Pennsylvania has great Guernseys.

NEPA ARTIFICIAL BREEDING COOPERATIVE

TUNKHANNOCK, PENNSYLVANIA

WILLIAM F. SCHAEFER, Jr.
Manager

WESLEY PAGE
Guernsey Sire Committee Chairman

Do You Think It Pays To Buy An Old Cow And A Young Calf?

IN MY CASE I HAVE FOUND THAT IT DOES. I purchased Old Byrnely Lady Ivydene in Louis McL. Merryman's sale, April 17, 1939. She only had one calf for me, BUT WHAT A CALF—Highland Lady Ivydene.

I selected Doella D. of Clear View, as a 5 months old calf. **Both the old cow and the heifer calf have played an important part in our herd and have been the foundation of outstanding cow families.**

THE IVYDENE FAMILY

HIGHLAND LADY IVYDENE (VG '52)

7 HIR records up to 8844—510—6yrs—HIR—614 T. M.
Dam of 7 HIR daughters.

Old Ivydene had another daughter, February 17, 1954. She was born November 17, 1940 and has in my herd 3 sons, 9 daughters, 18 granddaughters, 19 great granddaughters, 4 great great granddaughters.

53 HEAD — 26 MILKING

14 have been classified; 8 Very Good, 5 Desirable, 1 Acceptable. We have raised every heifer calf. None sold for any reason—4 have died. We are using 3 bulls from this family, 2 sons and a grandson. **Highland Beauty's Imperial,** born March 3, 1951, by Coldspring's Beauty's Benedick, out of Highland Lady Ivydene. **We have 12 heifer calves sired by "Imperial." Highland Chief's King,** born January 18, 1953, by Coldspring's B. R. Chief, out of Highland Lady Ivydene. **We have 3 cows safe in calf to this boy already. Highland Beauty Chief Leader,** born September 25, 1951, by Coldspring's Beauty's Benedick, out of a "Chief" daughter of Old Ivydene, Highland Chief's Idabelle. **We have 8 heifer calves sired by "Leader."**

Here is a list of Ivydene offspring. The first three are full sisters out of "Ivydene." There is another full sister due next fall, **Highland Chief's Ilean. Highland Chief's Idabelle** (VG '52), 11996—604—Jr2—HIR—365—2x. **Highland Chief's Idalene** (VG '52), 10169—534—Jr4—HIR—305—2x. **Highland Chief's Ivydene,** 9832—513—Jr2—HIR—365—2x. **Highland Chief's Idell,** 10486—598—Sr3—HIR—365—2x. **Highland Chief's Ideal,** 9941—484—5yrs—HIR—305—2x. **Highland Chief's Ingrid,** 8775—447—Jr2—HIR—365—2x. **Highland Chief's Irene,** 9998—540—5yrs—HIR—365—2x. **Highland Farm's Beauty's Ina,** 9941—472—Sr3—HIR—329—2x. **Highland Beauty's Isabelle,** 9395—411—Jr2—HIR—349—2x. **Highland Farm's Beauty's Ivy,** 8067—495—Jr3—HIR—365—2x. **Highland Beauty's Iota,** 8247—385—Jr2—HIR—305—2x. **Highland Beauty's Idette,** 7854—426—Jr3—HIR—305—2x.

THE DOELLA D. FAMILY

DOELLA D. OF CLEAR VIEW

8 HIR records, 7 over 400 lbs. fat
12953—624—7yrs—HIR—614 T. M.
4 HIR daughters

DOELLA D. OF CLEAR VIEW, born August 16, 1941, has 4 sons, 6 daughters, 13 granddaughters, 16 great granddaughters, 3 great great granddaughters. We have raised every calf in this family also and haven't sold any. 4 have died, 3 calves and a cow.

42 HEAD — 21 MILKING

We are using 1 bull out of this family—**Highland Chief's Toni,** born July 24, 1951. He is sired by "Chief" and out of a "Benedick" daughter, Highland Beauty's Dixie, that was out of a "Chief" daughter, Highland Chief's Dodo, that was out of Doella D. of Clear View. This bull has a very interesting pedigree and appears to be working fine. **We are now trying to cross the two families by the use of these four bulls.** "Toni" has 3 calves and about 10 cows in calf to him.

Here is a list of "Doella" offspring. The first two are full sisters. **Highland Farm's Beauty's Donna,** 6 HIR records, 11749—546—Jr4—HIR—343—2x. **Highland Farm's Beauty's Darla** (VG '52), 10457—519—Jr3—HIR—330—2x. **Highland Beauty's Della D.,** 11328—675—5yrs HIR—365—2x. **Highland Beauty's Dixie** (dam of "Toni"), 8915—441—Jr3—HIR—309—2x. **Highland Farm's Noble's Della,** 11420—588—5yrs—HIR—330—2x. **Highland Chief's Dodo** (granddam of "Toni"), 12835—600—5yrs—HIR—365—2x (pending). **Highland Chief's Dimple,** 8994—440—Jr2—HIR—365—2x. **Highland Chief's Daisy Dell,** 9676—458—Jr2—HIR—365—2x. **Highland Chief's Dusty,** 8609—414—Jr2—HIR—305—2x. **Highland Beauty's Debbie,** 8454—400—Jr2—HIR—2x. **Highland Chief's Donnetta,** 9759—440—Sr3—HIR—327—2x.

These two families have grown so large that I'm running out of names for the offspring. HELP ME KEEP THIS FAMILY GOING. I would appreciate it if you would take the time to send me some suggested names for members of this family. I have been naming the offspring of IVYDENE with names starting with an I and DOELLA with a D. I'M AT THE END OF MY I's and D's—PLEASE SEND SUGGESTED NAMES.

Thanks for the help,
TOM CARMAN

P. S.:—I have a bull calf by "Leader," and out of Highland Farm's Noble's Della, 11420—588—5yrs—HIR—330, born June 30, 1953, for sale. Also a bull by Coldspring's B. R. Lucky Star and out of Highland Chief's Idabelle, 11996—604—Jr2—HIR—365, born July 14, 1953.

We would sell a few old cows from either of these two families, if someone would be interested in getting a family started. We will have 30 head of cattle to sell this year that are not in these two families.

HIGHLAND FARMS J. THOMAS CARMAN, Owner REYNOLDS B. LEHMAN, Herdsman **Glen Rock, Pa.**

11 miles south of York, on route 111

OUR HERD SIRES

1. . . . COLDSPRING'S NOBLE'S LEGACY
Born April 29, 1947
Combines the blood of both the
BEAUTY and MAY ROSE families.
Sire: **COLDSPRING'S ROMULUS NOBLE, A. R.**
A Beauty family bull.
Dam: **COLDSPRING'S LILLIAN, 13639—748—DD**
1 A. R. son, 2 A. R. daughters.
Next Dam: **COLDSPRING'S MAY ROSE**
12670—659—F, 16922—894—A
2 A. R. sons, 7 A. R. daughters.

2 . . . COLDSPRING'S B. R. ARGO
Born April 21, 1952
More BEAUTY blood plus another Butterfat cross.
Sire: **COLDSPRING'S BEAUTY'S ROMULUS**
Son of Old Beauty
Dam: **MULHOCAWAY FANTAN S., 11353—551—Sr2**
A daughter of **Hilltop Butterfat Senator, A. R.**

A Typical Foundation Cow—In Our Herd
EXCELLENT

LLAN FAIR CHARMER RENOLA
13319—665—Jr2C, Excellent '53

His Dam's Dam

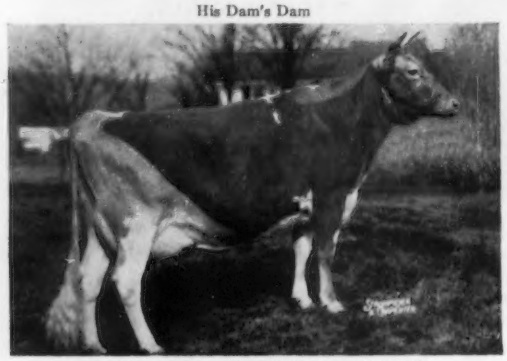

MULHOCAWAY BUTTERFAT C. FANTASY
10890—540—Jr3—305C—915 T. M.
14672—770—Jr4, Very Good '49 '51
5 daughters in the Mulhocaway herd.

"Renola" and other top cows in our herd are being bred to "Legacy" or "Argo."

PLAN TO VISIT OUR HERD.

FENVIEW FARMS

S. E. FENSTERMACHER ESTATE
SCOTT L. FENSTERMACHER, Executor

BERWICK, PA.

ALBERT ACORNLEY, Manager

Our Herd Is Strong In The Blood Of Top Sires From The Lehigh Valley Cooperative Stud

These 2 Bulls Have Contributed Much To Our Herd

TARBELL FARMS PEERLESS MAXIMUS
Sire: **Foremost Peacemaker, A. R.** Leading Century Sire of the Breed. 187 A. R. daughters.
Dam: **Tarbell Farms Royal Mignotte, 21162—868—Sr4, Class Leader 2nd place for MILK.**

COLDSPRING'S B. R. DESIGNER
A Son Of The New NATIONAL CHAMPION

DOTTY OF WEST SIDE FARM
3 times Excellent
25338—1329—11yrs

STOCK FOR SALE — WRITE US YOUR NEEDS
The farm is located on U. S. 29 — halfway between Collegeville and Phoenixville, Pa.

ALVIN L. FUNK, Owner

FUNK'S DAIRY FARM

COLLEGEVILLE **PENNSYLVANIA**

OUR HERD IS BUILT ON THE BLOOD OF PROVED COW FAMILIES

THE MAID FAMILY . . .
5 daughters, 12 granddaughters in our herd.

WILLOW BEND'S MAID

10056—451—6HIR—624
9321—419—8HIR—596
11096—508—10HIR—730
9799—423—11HIR—718

"Maid" already has produced over 105,000 lbs. milk, 4,730 lbs. fat.

3 HIR daughters
Willow Bend's Marie
9222—412—Sr2—HIR—730
10866—498—Sr3—HIR—706
11193—510—6HIR—712
Willow Bend's Linda May
7596—400—Jr2—HIR—726
Willow Bend's Dairymaid
8321—425—Jr2—HIR—730

THE MINERVA FAMILY . . .

WILLOW BEND'S MINERVA (VG '47)
10650—633—7HIR—730 T. M.

3 HIR daughters
Willow Bend's Twilight
7 HIR records include
9456—518—Jr3—HIR—706
8904—532—Sr4—HIR—632
8965—522—5yrs—HIR—730
9911—508—9yrs—HIR—730

Willow Bend's Mirthene
8571—459—Jr3—HIR—722
9767—518—6yrs—HIR—730
Willow Bend's Martha
8821—453—Jr2—HIR—730
10208—490—Jr3C—HIR—730

A SON IS ALSO IN SERVICE

WILLOW BEND'S DUKE
Born May 22, 1948
A son of Clora's Point Tor, out of Minerva.

WE OFFER STOCK FOR SALE — females backed by the blood of the Maid or Minerva families.

WILLOW BEND FARM — Willow Street, Pa.

John Breneman, Owner

TWIN SILOS FARM — Gardenville, Pennsylvania

A Small, Select Green Meadow-Bred Herd — Strong in the blood of the two proved sires

KING and COURAGEOUS

The Blood of These Two Sires Predominates Our Herd

HOMINY HILL KING'S COURAGEOUS, A. R.
Sire: Riegeldale Coronation King, A. R.
Dam: Coronation Frieda
11162—550—Jr2C
4 A. R. daughters
"Courageous" has 22 crosses close-up to Langwater Steadfast.

We have 3 "Courageous" daughters in our herd.

Wilgorlan Farms Petal
10827—581—Sr3—987 T. M.
Wilgorlan Farms Joyce
On test as a Jr2
Wilgorlan Farms Julia
On test as a Jr2

GARDENVILLE CORONATION KING, A. R.
Sold for $45,000
Sire: Coronation King of Pine Manor, A. R.
Dam: Douglaston King's Charlotte, 15228—*828—Sr2C (Class Leader), 19751—988—AA. 5 members of the Charlotte family sold for $16,550 in the Fairlawn Dispersal.

We have 4 "King" daughters in our herd.

Wilgorlan Farms Ivy
9551—537—Sr2—2x
Wilgorlan Farms Helena
10355—601—Jr2
Wilgorlan Farms Pandora
7519—388—Jr2—305C—2x
Wilgorlan Farms Jewel
7482—440—Sr2C—2x, 8261—419—Sr3—305—2x

Also In Our Herd Are Such Foundation Cows As The Following:

Glengeran Butternut, 14584—704—Sr3—305C—3x — Class Leader Milk when made. "Butternut's" daughter, by "Grandeur", was first in Junior Calf Class, Bucks County Show, 1953. A granddaughter, Lauxmont Virginia Mayo, was recently added to the herd.

Green Hill's Floe, 8587—438—Sr2C—2x

These cows are being bred to a "Courageous" son.

WILGORLAN FARMS GRANDEUR
Born March 27, 1951
1st prize Bull Calf and member of the winning Jr. Get, Royal Winter Fair, 1951.

His Dam

HORSE SHOE F. GARDENIA
11539—610—Sr2C
10575—555—Sr3—305C—3x
13303—701—Sr4C
10590—536—6yrs—305C—3x

His Sire's Maternal Sister

CORONATION FANCY
13809—613—Jr2
15142—659—Sr3

His Sire's Maternal Sister

CORONATION FRANCES
14116—620—7yrs

"Grandeur" is a son of Hominy Hill King's Courageous (see above) and out of Coronation Frieda, 11162—550—Jr2C, she by Langwater Philosopher out of an A. R. daughter of Green Meadow Coronation King, A. R.

Our herd is on ARHT and D.H.I.A. It is strong in proved Green Meadow breeding.

Plan to visit our herd — you are always welcome.

DR. JOHN N. ROSEN
Owner

TWIN SILOS FARM

DANIEL B. COOPER
Manager

GWYNLLAN FARM

FEDERALLY ACCREDITED No. 325948

PENNSYLVANIA BANG'S FREE No. 930

Established 1929

OUR HERD SIRES

A PROVED A. R. SIRE

ANTIETAM VAGABOND, A. R.

35 A. R. daughters—others on test.
40 daughters in our herd.

Full brother to Antietam Gypsy King, A. R., sire of Fritzlyn King's Jeanette, 13750—610—Jr2, 19384—857—Jr4, 22436—1050—5yrsC, Class Leader 7th place for milk production. Twice Excellent '50 '52.

A son of **LANGWATER VAGABOND, A. R.**

His Dam

VALLEVUE COUNTRY COLLEEN
14433—689—Jr2C. 3 A. R. sons.

The CHARLOTTE and MELBA families are added through

NAMREG CORONATION KING

Sire: **GARDENVILLE CORONATION KING, A. R.**

His Dam

RIEGELDALE EMORY'S BOBOLINK
10237—600—Sr2C, 16848—966—8yrs
Highest record daughter of Riegeldale Melba's Emory, A. R. ($30,000).

THE MELBA FAMILY

"Bobolink" is a full sister to: **Riegeldale Emory's Inspiration,** 13063—733—Sr3C, 14061—770—Sr4; **Riegeldale Emory's Nira,** 15023—704—Sr3C, 15302—729—5yrsC.

A PROVED A. R. SIRE

CAUMSETT HIGH BOY

19 A. R. daughters—others on test.

Full brother to Caumsett Eastern Emerald, 14235—642—6yrsC, Caumsett Eastern Necklace, 14233—659—Jr2C, and Caumsett Eastern Pendant (see below).

Sire: **CAUMSETT HIGH STRUNG, A. R.**
Dam: **CAUMSETT ROYAL CLAIRE**
14348—648—Jr2C, 19055—912—Sr4C

His Full Sister

CAUMSETT EASTERN PENDANT
14137—681—Jr2C. Sold for $4,100 to Curtiss Candy Co. 1st prize 4-year-old, National.

A "High Boy" son . . . out of a "Vagabond" daughter is also in service

GWYNLLAN HIGH BOND

Sire: **CAUMSETT HIGH BOY, A. R.** (see above)
Dam: **GWYNLLAN VAGABOND ELAINE,** 12085—557—Sr2C. A daughter of Antietam Vagabond, A. R. (see above).

His Dam's Dam

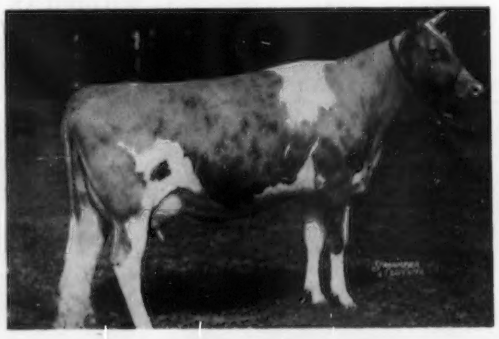

COLDSPRING'S BEAUTY'S ELAINE
15484—692—5yrs. Sold in the 8th Pennsylvania Sale, 1946, for $3,500. 2 A. R. daughters.

THE BEAUTY FAMILY

GWYNLLAN CORONATION KING . . . born January 17, 1953.

This bull is being retained as a junior herd sire. He is sired by NAMREG CORONATION KING (see above) and out of GWYNLLAN VAGABOND ELAINE, 12085—557—Sr2C, she is by ANTIETAM VAGABOND out of "BEAUTY'S ELAINE" (see above).

STOCK FOR SALE . . . SIRED BY THESE BULLS AND OUT OF TOP A. R. COWS

GWYNEDD VALLEY • PENNSYLVANIA

A. D. THAYER, Owner — W. S. WETZEL, Herdsman — F. H. WEIGLE, Manager

1918 A FOUNDATION SIRE . . . **BRIGHTSIDE CEDRIC, A. R.** **1954**

19 A. R. daughters include Brightside Cedric's Bunny Fern, 11636—652—Jr3—305C—2x, 1st prize 4-year-old, Pa. Farm Show, 1954; Brightside Pauline, 12871—661—5yrs—2x, 1st prize 2-year-old, Chester Co. Parish Show, 1949, 1950. "Cedric" was sire of the first Get, Pa. Farm Show, 1952. His daughters produce. His daughters win in the show ring. **We have 40 "CEDRIC" daughters in our herd.**

A Pair Of McDonald Bulls That Are Being Used On The "Cedric" Daughters And Other Good Cows In Our Herd.

The daughters of "Pre Pilgrim" are now in milk and doing well.

McDONALD FARMS PRE PILGRIM . . . a son of McDonald Farms Prediction, A. R., out of the noted show cow, Dorothea of Olentangy, E '47 '48. "Pre Pilgrim" is a ¾ brother to McDonald Farms Dorothea, 14668—705—AA—1088 T.M.

"Puritan's" Dam's Dam (E)

McDONALD FARMS DONITA
(E '47 '48)
10334—551—Jr2C, 13493—770—AA
10045—534—10yrs—305C—2x
3 A. R. sons, 5 A. R. daughters

A JUNIOR SIRE
McDONALD FARMS MISTER PURITAN

Sire: McDonald Farms Premier
Dam: McDonald Farms Le Princess 11581—615—Jr2

Both "Pre Pilgrim" and "Mister Puritan" carry a cross to McDonald Farms Prediction, A. R., close-up.

"Puritan's" Sire's Dam (E)

McDONALD FARMS S. MARGUERITE
13807—792—Sr4—365C
Sire: McDonald Farms Steadfast
Dam: McDonald Farms King's Keepsake Excellent '50 '52
Traces to "Melba" and "Lady Augusta".

Why not plan to visit our herd. See the "Cedric" and "Pre Pilgrim" Gets.
Daughters of both bulls are in milk and doing well.

We can usually offer a few cows and bred heifers for sale. Write us your needs.

E. BAKER PYLE
HAROLD F. PYLE
MILDRED E. PYLE } Owners

BRIGHTSIDE FARM — Malvern, Pa.

We Have 12 Daughters of LEESIDE MIDSHIPMAN in our herd

These and other top cows in our herd are being bred to our herd sires — "Dan" and Romanus".

GRAYCE FARMS G. DAN
Born September 13, 1949

Sire: **McDONALD FARMS GALLANT, A. R.**
A Foremost Prediction son out of Darnley's Snow Queen.

His Dam — **BROOK FARM DAISIETTA**
16384—764—6yrsC, 19049—915—7yrsC

MT. ARARAT LUCIUS ROMANUS
Born May 23, 1952

Sire: **MT. ARARAT ROYAL JUPITER**
A son of Mt. Ararat Royal Valor and maternal brother to "Prudence (see below).
Dam: **WONDERBOY'S ROSALIND OF BOLTON**
10 records include —
10712—540—5yrs—305C—2x
10975—535—6yrs—305C—2x
11729—577—7yrs—305C—2x
12320—597—8yrs—305C—2x
10685—538—9yrs—305C—2x
9707—454—11yrs—305C—2x
1 A. R. son, 3 A. R. daughters
Maternal Sister to Romanus' Sire

MEADOW-GOLD PRUDENCE (E '48)
18037—1017—6yrsC, former Class Leader
3 A. R. daughters, 1 A. R. son

STOCK FOR SALE . . . PLAN TO VISIT OUR HERD . . . WRITE US YOUR NEEDS

T. B. Accredited **The farm is located 2 miles NE of Richboro.** Bang's Free

HILLCROFT FARM — Ivyland, Pa.

JOHN M. HARDING, Owner
Telephone Wycombe 3715

HENRY MIGNOT, Herdsman

FOUNDATION SIRES AT WHITE PLAINS FARM

15 Daughters in our herd sired by **SPAR HILL KING OF WHITE PLAINS**

A Green Meadow Bred Bull That Traces to Green Meads Coronation Prince, A. R., and Merry Top of Hill Girt, A. R. He is sired by Coronation King's Heir, A. R., and out of Merrily of Hill Girt, 16309—834—BB; 18449—962—A. 3 A. R. sons, 4 A. R. daughters. **This bull is a full brother to Spar Hill Armeria,** 20051—992—5yrsC.

15 Daughters in our herd sired by **SPAR HILL NAPOLEON**

More Green Meadow Blood. He is out of a daughter of Coronation King's Heir. He is sired by Spar Hill Duke of Windsor, a son of Coronation Count, A. R., out of East-Mount Hazel, 13421—648—EE, 3 A. R. sons, 6 A. R. daughters. He is out of Spar Hill Aster, 11981—594—GG, 1 A. R. daughter.

15 Daughters in our herd sired by **COLDSPRING'S HARDWICK'S CORAL**

The Cora family. He is sired by Hardwick's Royal, A. R., out of Coldspring's Romulus' Cora, 12408—700—Jr2C; 14308—744—Jr4C. 6 A. R. daughters, 2 A. R. sons.

CORAL bred to the KING daughters has proved to be a good cross—a combination that has sired top production for us.

At the present time we are breeding our KING, NAPOLEON and CORAL daughters to top sires in the Curtiss IMproved Stud Service. Our herd is on DHIA test and for the past 5 years we have maintained an average of over 400 lbs. of fat. We have 135 head with about 75 cows in milk.

STOCK FOR SALE WRITE US YOUR NEEDS

WHITE PLAINS FARM — KIRKWOOD, PENNSYLVANIA

LEWIS SHOEMAKER & SONS, Owners

A Green Meadow Bred Herd . . . Headed By Top Bred Sires

A Foundation Sire . . . 25 Daughters In Our Herd

WILGORLAN FARMS FINANCIER . . . born May 24, 1950.

He is sired by Pine Manor Count of Lakewood, A. R., full brother to Pine Manor Courtesy, 13268—761—5yrsC, Excellent '48 '51, top cow sold at public auction, 1953. "Financier" is out of Normandy Fragrance, 11661—564—Jr2, 12286—638—Sr4C, a daughter of Coronation Melba's Majestic, A. R. "Financier" is gone, but his daughters in our herd are most promising.

Present Herd Sires

HOMINY HILL SUPREME
Born March 10, 1947
Sire: **RIEGELDALE CORONATION KING, A. R.**
Dam: **MEADOW-GOLD STARLIGHT** (VG '48)
12916—760—6yrs. 2 A. R. daughters
Hominy Hill Starlight
13264—733—6yrs—305C—3x
His Full Sister

HOMINY HILL MOONLIGHT
13603—752—Jr2, 14257—809—6yrs
EXCELLENT 5 times

LAKE LOUISE ROSE VALIANT
Born February 23, 1952
Sire: **PINE MANOR ROSE KING**
A maternal brother to the "Financier" bull—both being out of Pine Manor Crown Jewel, 14550—833—DD.
His Dam

LAKE LOUISE ANTHRACITE'S PATSY
11988—625—Sr3—305C—915 T. M., 15956—803—Sr4C
16681—830—6yrs in 317 days

STOCK FOR SALE

Our farm is 5 miles south of Buckingham, 5 miles north of Hatboro on York Road, Route 263.

HERMAN SAMUELS, Owner FRANCIS COX, Herdsman

MAPLE LANE FARM — Jamison, Pa.

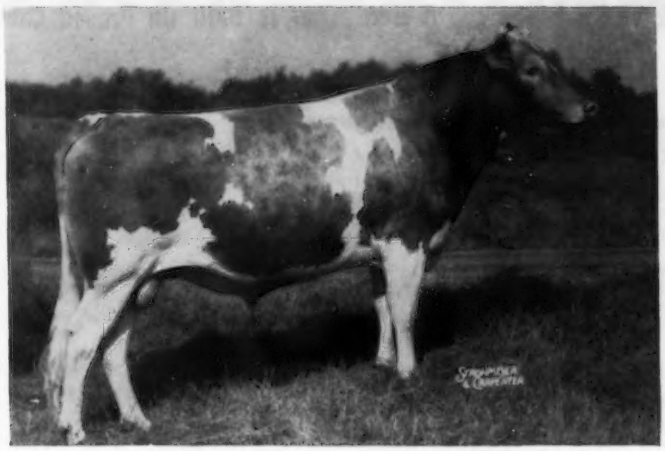

A PROVED — PRODUCTION SIRE

Double Grandson of

Riegeldale Melba's Emory

← RIEGELDALE MAYWOOD'S CONQUEROR, A. R.

His Daughters Are Doing Well

1. **Maywood Conqueror's Meg** 14486—697—Jr2—365C
2. **Maywood Conqueror's Reba** 12764—667—Sr2—365C
3. **Maywood Conqueror's Rosamond** 12547—659—Sr2—365
4. **Maywood Conqueror's Rise** 11442—648—Sr2—365
5. **Maywood Conqueror's Rena** 12945—634—Jr2—365
6. **Maywood Conqueror's Lil** 13018—623—Sr2—365
7. **Maywood Conqueror's Blossom** 12355—612—Jr2—305C
8. **Maywood Conqueror's Bellona** 11948—594—Sr2—365C
9. **Maywood Bonny Sylvia** 12797—560—Sr2—365C
10. **Maywood Conqueror's Rhoda** 11071—554—Sr2—365C

COLDSPRING'S B. R. BONANZA

Born July 3, 1951

His daughters are more attractive every day.

He combines the outstanding BEAUTY and MAY ROSE families.

Sire: **COLDSPRING'S BEAUTY'S ROMULUS, A. R.**
21 P. R. sons, 35 A. R. daughters, 3 E, 10 VG, 6 D.
A son of Langwater Romulus, A. R., out of "Beauty."

His Dam — EXCELLENT

COLDSPRING'S ROMULUS' BESS
11678—588—Jr2—365C, 12759—607—Jr4—365C
EXCELLENT '47
Sire: **Langwater Romulus, A. R.**
Dam: **Coldspring's Valor's Bess**
12146—704—Jr2C, 15278—835—AA

His Sire's Dam — EXCELLENT

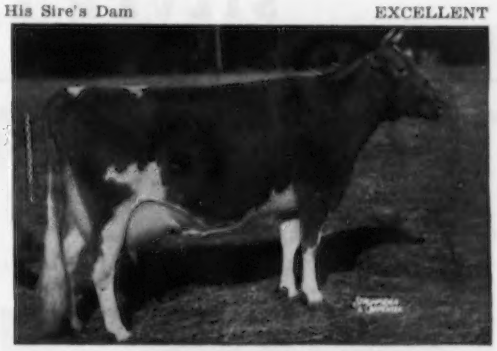

VALLEVUE BUTTERFAT BEAUTY
16578—831—A, 18914—937—AA
EXCELLENT '47 '48
7 A. R. daughters — 4 Excellent

TWO JUNIOR HERD SIRES THAT ARE NOW IN SERVICE

FAIRLAWN ACTOR'S LORD JIM

Born May 6, 1953

Sire: **Fairlawn Peerless Actor, A. R.**

Dam: **Gray Haven Argo's Pat**
10929—530—Jr3—305C
12050—645—Jr4C
13390—699—5yrsC
4 times Excellent
Sold to Franchester Farms for $7,900.

WYNO BELLE BUTTERFAT

On lease from Wyno Farms, Muncy, Pa.

Born January 18, 1953

Sire: **Coldspring's B.R. May King**
A double "BEAUTY".

Dam: **Clarheart's Dainty**
10262—635—Sr3—305C—2x
12709—754—6yrs—305C—2x
16936—*929—8yrs—305C—3x
Class Leader 4th place

We will sell a few top bred bull calves out of our best cows.
Also for sale . . . a few bred heifers and cows. Write us your needs.

MAYWOOD FARMS

STILLWATER
COLUMBIA COUNTY
PENNSYLVANIA

Federal Accredited 398201
CARTER BACHE, Owner

Office at Nanticoke, Pa.

Bang's Certificate 15067
DAVID H. BACHE, Manager

SILVER LAKE FARM . . . A Herd That Is Built On Proved Cow Families And Backed By Demonstrated Production!

These 3 Cow Families Have Contributed Much To Our Herd

The PRINCESS Family . . . . . 28% of our present milking herd comes from this family and their average production in 305 days on 2x is 10568—533 (immature).

The GOLDA Family . . . . . 17% of our present milking herd traces to this family. The members of this family average 10330—514—305—2x (mostly immature).

The JANET Family . . . . . 28% of our present milking herd carries the blood of this family. The Janet line averages 8746—454—305—days—2x (mostly immature).

Home of 3 Class Leaders

		Milk	Fat	Age
Silver Lake C. Jamina, 7th place for fat	when made	10114	548	Sr2—HIR—305C—2x
Silver Lake Patience, 8th place for fat	when made	9495	524	Jr2—HIR—305C—2x
Silver Lake Poinsetta, 8th place for milk	when made	10998	517	Jr2—HIR—305C—2x

Our herd is usually at the top or near the top for DHIA production. For the past 7 years our herd has averaged well over 8500 lbs. milk and 440 lbs. fat on DHIA—305 days—2x.

We also have in our herd 15 top producing daughters of the proved sire—GWYNLLAN JUNIOR. These Junior daughters have been among our top producers.

ADD THIS PRODUCTION TO YOUR HERD—STOCK GENERALLY FOR SALE

Our high producing cows are being bred to top bulls from the Lehigh Valley Cooperative Stud.

T. B. Accredited — Bang's Certified

SILVER LAKE FARM

C. EDWARD and M. K. ZIMMERMAN — **R. D. 3, NORRISTOWN, PA.**

FELICITY FARM Presents . . . 2 Sires That Have Been In Service At Our Farm

DUNWALKE BISHOP

Born October 22, 1947

Sire: **HOMINY HILL REX, A. R.**
A son of Fairlawn Peerless Dictator out of Meadow-Gold Rosabell, 14372—733—Jr4—305C—2x, Class Leader 10th for milk.

"Bishop's" Dam

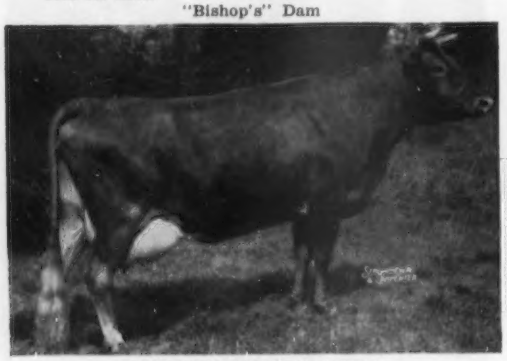

DUNWALKE BONNY QUEEN
5 records
9385—462—Sr2—305C—2x
12156—502—Sr3—305C—2x
15111—759—Sr4C
16902—806—6yrsC
13122—649—7yrs—305—2x
She is sired by a son of Alfalfa Farm Flute. 4 consecutive Class Leading records.

LISETER ROYAL ULTRA GOLD

Born October 1, 1949

Sire: **LISETER HARDFAST ROYAL**
Traces 3 times in the 3rd generation to the great brood cow Mixter Royal Belladonna. 75% of the Liseter herd traces directly to this cow.

"Ultra Gold's" Dam

LISETER MERRY MILKMAID
At 11 years of age
13410—672—B, 14982—697—AA, 16421—781—9yrsC
2 A. R. daughters include **Liseter Flame's Milkmaid,** 12976—587—Sr2—305C—3x, former Class Leader, 17120—778—Sr3C.

Our herd is on D.H.I.A. and HIR test.
Plan to visit our herd during the year — you are always welcome.

FELICITY FARM

COL. JOHN C. BOLE, Owner — **MALVERN, Pa.**

FRIENDSHIP GUERNSEYS

49 YEARS

FROM 1905 **TO 1954**

A CONTINUOUS BREEDING PROGRAM

We are proud of the depth and strength of

FRIENDSHIP COW FAMILIES

Cow Family	Origin of Cow Family in the Friendship Herd.		Number of generations in Friendship Herd.	Number in present Herd.
BLOSSOM	1917	Dolly Bloom's Queen Alice of Ingleside	12	18 females
CAROLINE	1918	Imp. Bonita III of les Bordages	10	14 females
BELLE	1920	Belle of Plain View G.F.	10	10 females 3 males
VERA	1924	Imp. Friendship Vera	7	16 females 1 male
MANON	1926	Mount Hope Manon	7	6 females
MARIEL	1928	Brooklandwood Vanity	7	8 females 1 male
KAY	1913	Imp. Coralou of Sarnia	8 1 or 2 generations in herd of J. G. Nelan. Repurchased Horn's Kay in 1944.	9 females

HERD SIRES . . . A Father—Son Combination . . . From our BELLE Family

ELMCREST PROPHET'S CAPTAIN

Born March 20, 1947

Sire: **McDONALD FARMS PROPHET, A. R.**
A son of Foremost Prediction, A. R., out of "Lass" (see below)

Dam: **BROOKDELL KATHIE**
9171—481—Sr3—305C—2x
13015—660—6yrsC
11901—581—7yrs—305C—3x
2 A. R. Daughters
Brookdell Kathleen, 8940—539—6yrs—305C—2x
Brookdell Hileen, 11218—571—5yrs—305—2x

Paternal Granddam to Prophet's Captain

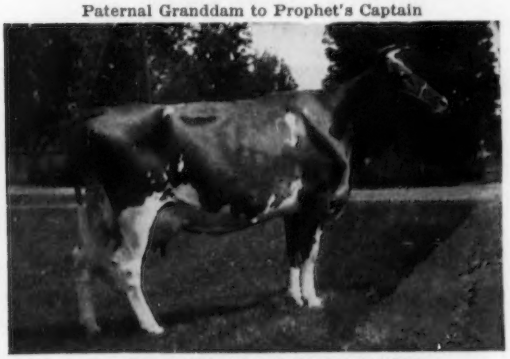

MAPLE LANE AFRICANDER'S LASS
12869—804—AA
2 A. R. sons, 5 A. R. daughters
1 over 800, 3 over 600 lbs. fat.

A CAPTAIN SON

FRIENDSHIP BELLE'S CAPTAIN

Born August 17, 1950

Sire: **ELMCREST PROPHET'S CAPTAIN**

Dam: **FRIENDSHIP BEDA BELLE,** 12080—616—G, 14475—657—A. 1 A. R. Daughter, Friendship Nana Belle, 13808—708—G.

"Nana Belle" is the dam of —

FRIENDSHIP ROYAL BEAU

Now on lease. "Beau" is sired by Royal Crescent, A. R., a son of Horn's Clarissa, 18434—884—AHI, 17966—909—AA.

BOTH BELLE'S CAPTAIN AND ROYAL BEAU ARE OUT OF OUR BELLE FAMILY.

Also in Service in Our Herd

ANTIETAM PRINCE OF FASHION

A son of Bella's Vagabond, A. R., out of Antietam Sue, 12219—661—Sr3.
Next Dam: **Hardwick's Sonsie,** 12475—721—Sr2C. 7 A. R. daughters, 2 A. R. sons. 2 Excellent Daughters.

STOCK FOR SALE BY THESE BULLS
ANIMALS RICH IN THE BLOOD OF OUR PROVED COW FAMILIES
ANIMALS BACKED BY 49 YEARS OF BREEDING EXPERIENCE

State Bang's Certificate No. 3
Mr. & Mrs. S. C. Martin, Owners
Phone Pt. Marion 3421

FRIENDSHIP HILL FARM New Geneva, Pa.

WINDY HILL FARMS

R. D. 3 - Titusville, Pa.

"BREEDING TOWARD PERFECTION"

WE BELIEVE . . . These Are The Right Kind of Cows To Be The Dams Of Our Herd Sires

HERE ARE THE DAMS OF OUR FOUR HERD SIRES

The LADY AUGUSTA and PANSY families

I . . . **McDONALD FARMS LE REGAL**
Born March 25, 1951
Sire: McDONALD FARMS S. LEADER, A. R.

"Le Regal's" Dam (E)

McDONALD FARMS GENTIAN
9952—540—Jr2, VG '47 '48—Excellent '50
A daughter of Walnut's Ella's Pansy, 12973—661—AA, Excellent '47.

Excellent cows close-up top and bottom. He carries the blood of two great brood cows, the Lady Augusta and Pansy families.

More PANSY family blood

II . . . **McDONALD FARMS HIGH ORIS**
Reserve Champion Bull, 4th Pa. Guernsey Show, 1953. Sire of the 2nd Jr. Get of Sire.
Sire: McDONALD FARMS HIGHTIME. A maternal brother to "GENTIAN"—the dam of "Le Regal."

Dam of "High Oris" (VG)

PINE MANOR TAURINE IRIS
10125—597—Jr2C, 13162—738—Jr3C
Very Good '47 '48

"High Oris," through his sire, carries a Prediction and Pansy cross.

The BLUEBLOOD family

III . . . **McDONALD FARMS STEADFAST ORION**
(On Lease)
Sire: McDONALD FARMS STEADFAST, A. R.
Melba family blood.
He is the sire of "S. Leader," he sire of our "Le Regal" bull.

"Orion's" Dam (E)

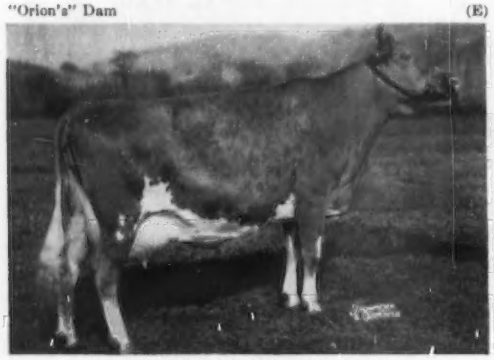

McDONALD FARMS HONEYBLOOM
11162—658—6yrs
Very Good '50 when dry
Excellent '47 '48 '52

A member of the Excellent BLUEBLOOD family. Three full sisters to "Honeybloom" also have classified Excellent.

The MONITA and MARGUERITE families

IV . . . **McDONALD FARMS MISTER TAFT**
Born August 2, 1953
Sire: McDONALD FARMS PREMIER
Sire: McDonald Farms Prediction
Dam: McDonald Farms S. Marguerite.
13431—759—Jr3C, Excellent '50 '52
Traces to the LADY AUGUSTA family.

"Mister Taft's" Dam (E)

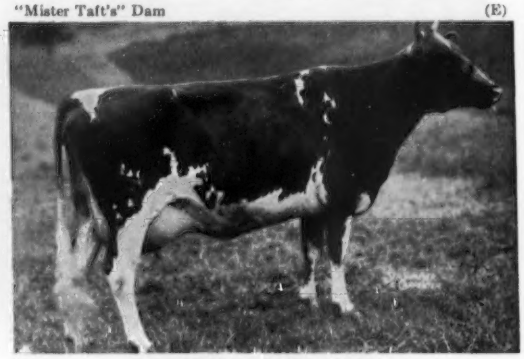

McDONALD FARMS DONITA
13493—770—AA, Excellent '47 '48.
Sire: Foremost Prediction, A. R.
Dam: Coronation Monita
Another top family.

T. B. 561063 | Vaccinated | Bang's 20316

JAMES D. BERRY, Jr.
Owner

Phone Titusville 37364

JAMES G. MILLAR
Herdsman

WINDY HILL FARMS BROOD COWS

WE BELIEVE . . . These Are The Kind Of Cows You Would Select As Worthy To Be Dams Of Herd Sires

(CLASS LEADER)

VERONICA OF WINDY HILL FARMS
7853—424—Sr2—HIR
11136—594—Sr3—HIR
9808—515—Sr4—305C—540 T. M.
7834—428—5yrs—305C—461 T. M.
11764—605—6yrs—HIR—2x
12690—*713—7yrs—HIR—305C—2x
Class Leader 8th place

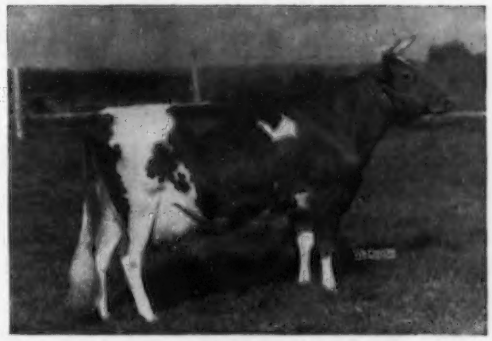

CLAUDETTE OF WINDY HILL FARMS
9848—478—Jr2—HIR
9075—469—Jr3—HIR
10658—532—Jr4—305C—2x
11288—564—5yrs—305C—2x
10815—573—6yrs—HIR—2x
12737—609—7yrs—HIR—2x
10752—534—8yrs—HIR—2x in 330 days
(Still on test)

(EXCELLENT)

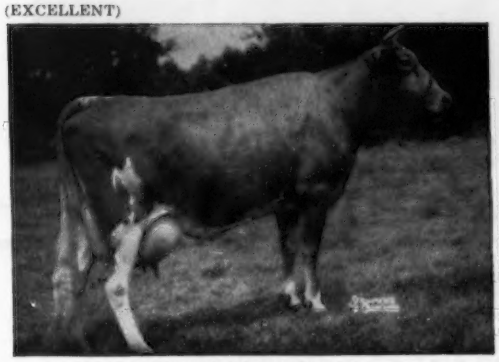

GREAT ELM HIS ELAINE
12662—652—Jr2—365C
10895—567—Jr3—365C—746 T. M.
11914—586—Sr4—HIR—726 T. M.
9649—501—5yrs—HIR—722 T. M.
Classified Excellent '52

SHELDEGREN ELISE
6683—337—Jr2—HIR
8319—435—Jr3—HIR
10534—543—Jr4—HIR
9329—517—5yrs—305C—2x
9864—538—6yrs—HIR

(VERY GOOD '51)

CAUMSETT INDIAN FLOWER
10910—522—Jr2C
Purchased in the McDonald Farms Sale, 1950, for $2,000. Jr. Champion, Royal Winter Fair, 1950. 2nd prize 2 years and under 3, Royal Winter Fair, 1951.

GREAT ELM PHIL'S ELLEN
On test, 13141—571—Jr3—331 days. Member of 1st prize Produce and in the 1st prize Get of Sire, Great Elm Judging School, August, 1953.

These and other top cows in our herd are being bred to the sires featured on the opposite page.

T. B. 561063 — Vaccinated — Bang's 20316

JAMES D. BERRY, Jr.
Owner

Phone Titusville 37364

JAMES G. MILLAR
Herdsman

FOUNDATION SIRES

The Sonsie Family . . .

ANTIETAM PRINCE PAUL, A. R.

14 A. R. daughters, 2 over 600 lbs. fat, 4 over 500 lbs. fat, 10 over 400 lbs. fat in 305 days, 2x mostly immature.

We have 8 "PRINCE PAUL" daughters in our herd.

More Antietam Blood Plus A Butterfat Cross . . .

ANTIETAM VAGABOND SUNSHINE, A. R.

13 A. R. daughters, 1 over 500 lbs. fat, 5 over 400 lbs. fat in 305 days, 2x, all 2-year-olds except for 1 Jr3-year-old.

We also have 8 "VAGABOND SUNSHINE" daughters in our herd.

PRESENT HERD SIRES

JANIE'S SQUIRE PRINCE

Born December 28, 1951

Combines the blood of both of our former "Vagabond Sunshine" and "Prince Paul" bulls. He is sired by a son of "Sunshine" out of a daughter of "Prince Paul."

Dam: Meadow Lark's Janie (VG '49 '51)
9672—514—Sr2—305C—607 T. M.
10422—583—Jr3—305C—610 T. M.
12480—649—5yrs—305C—610 T. M.
1 A. R. daughter

"Prince," through his sire, is a grandson of—

COLLEEN'S LASSIE

5 consecutive records average 10201—541—2x, and include records of 11714—623—5yrs—2x, 11634—618—6yrs—2x, EXCELLENT '47. One daughter has a record of 11795—556—Jr2—365—2x. We have 26 members of this family now in the herd. 8 have been classified: 1 EXCELLENT, 3 VERY GOOD, 4 DESIRABLE.

TARBELL BABETTE'S PRINCE

Born October 26, 1952

This young bull brings back into our herd some more of the Antietam breeding that we had in our foundation sires.

Sire: **WOODACRES ROYAL NONPAREIL**
Dam: **TARBELL BRIGHT BABETTE**
14281—732—5yrs—2x. A daughter of Antietam Bright Lad.

His Dam's Dam

TARBELL FARMS PEERLESS BABETTE
16204—849—AA. 2 A. R. sons, 5 A. R. daughters

Irvin P. and D. Marion } BENEDICT, Owners

Route 1 (N. of town off 997)
WAYNESBORO, PENNSYLVANIA

DOLIETA FARM

Our Herd Sire . . . Strong in the Cora Family Blood

His First Two Daughters Are Fresh

LLAN FAIR CHARMER'S GENERAL

Born: November 15, 1949

"General" is sired by Coldspring's Noble's Charmer, a son of Coldspring's Romulus Noble, A. R., out of Coldspring's Romulus' Cora (VG '47) 12408—700—GG; 14308—744—CC (3 A. R. sons, 6 A. R. daughters). This CORA family is one of the outstanding cow families at Coldsprings.

His Dam

COLDSPRING'S ROMULUS ENOLA (VG '47)
12438—640—Sr2 15159—729—6yrs
16198—779—Sr4C 17641—820—7yrsC
1 A. R. son, 2 A. R. daughters

His Maternal Sister

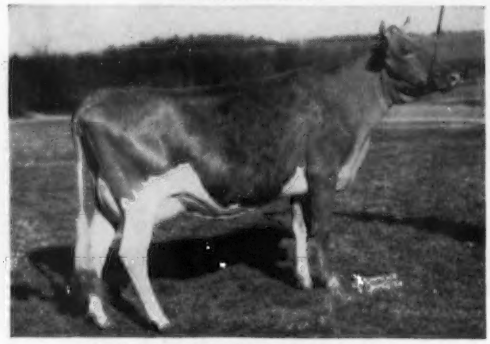

LLAN FAIR COUNT'S NOLA (VG '53)
14969—738—Sr3C

Our herd is on D.H.I.A. test. Plan to visit our farm. Take Route 31 to Bakersville, turn right and go 1¼ miles N.E. off Route 31.

SPECIAL . . . We have for sale **GOLDEN MAPLE SYRUP.** We produce top quality pure maple syrup. Write for our prices on 48 oz. or gallon sizes.

H. DOOLITTLE, Owner

Route 6, Somerset, Pennsylvania

Our Home Is Your Home — Stop By And See Us

Ring-Win Farms

R. D. No. 2

Mt. Pleasant, Pennsylvania

The Success of a Breeding Program is Dependent Upon the Blood in Back of it. With This in Mind, We Selected as Our Senior Herd Sire:-

McDonald Farms Pre Senator

The Dam of Pre Senator

McDONALD FARMS GLORY
12658—545—6yrs—365C—2x
16635—700—8yrs—365C
VG '47 '50

Senator is a son of Prediction. Glory is Out of Deressa (E '47 '48) Who is Out of

LADY AUGUSTA

The Dam of Le Superior

McDONALD FARMS HONEYBLOOM
8900—523—F
11162—658—6yrs—365C
E '47 '48 '52

Superior is by S. Leader Who is Out of Della (E '47 '48 '50) Who is a daughter of

LADY AUGUSTA

Believing Lady Augusta to be the Greatest Brood Cow of the Breed, We Selected as Our Junior Herd Sire:-

McDonald Farms Le Superior

In Only the Female Side of the Pedigrees of These Two Bulls There are **12 EXCELLENTS** and **SIX VERY GOODS.** Sorry, We Have No Bulls to Sell. We Do Have Some Excellent and Very Good Cows in Calf to This Pair. We Invite Your Inquiry Concerning an Option on One of These Calves.

WILLIAM O. PETERSON
Owner

Please address all correspondence to
WILLIAM M. SHENTON, Manager
Phone Mt. Pleasant 6687

108 Head of Registered Guernseys Strong In Musical Family Blood

WE HAVE IN OUR HERD . . . . . 28 daughters of

FLYING HORSE SELECT TRUMPET

Now in service at NEPA, Tunkhannock, Pa.
Sire of 1st Sr. Get, 1st 3 best females, Pa. Farm Show, 1953.
TRUMPET CARRIES THE BLOOD OF "FLUTE" AND "LUTE".

His Dam

FLYING HORSE ROYAL LUTE
12811—747—GG, 14113—806—A
2 A. R. sons, 1 A. R. daughter that sold for $5,600 in 1945. A daughter of Flying Horse Farm Royal, A. R. Royal is a son of Alfalfa Farm Flute, 4 consecutive Class Leading records and dam of 7 A. R. sons and 2 A. R. daughters with 758 as a Jr2 and 873 as a 5-year-old.

His Dam's Dam

ALFALFA FARM LUTE
13171—804—Jr2—365C
17378—1058—Sr4—365C
Fat Class Leader 4th place, 1st cow 3 years and under 4, Topsfield, 1938. 1st produce of dam, Topsfield and National Dairy Show, 1940. 3 A. R. sons, 3 A. R. daughters, 2 over 700 lbs. fat.

A Trumpet Son Is Now In Service — LONE OAK SELECT TRIUMPH

He is sired by Select Trumpet (see above) and out of Raemelton Triumph Gemina, 12113—502—7HIR—730 T. M., 12419—558—9HIR—689 T. M., 11850—520—11HIR—730 T. M. Next Dam: Raemelton Royal Gemina, 15005——774—A (3 A. R. daughters).

Our Herd is on HIR Test . . . We Have Stock For Sale. Bulls and females rich in Flute and Lute blood.

HARRY HANK
Owner

LONE OAK FARM

1 mile west of Monongahela on Route 31

MONONGAHELA, PA.
Phone 115J

EVERGREEN STOCK FARM

Our Original Foundation Cows Are Strong In The Blood Of BRYN DU MAXIM'S DAMON

We have in our herd, 16 daughters sired by

BRYN DU TROUBADOUR'S VETO

He is sired by a son of Langwater Triumph, out of Pecan Hill's Volga, VG '47, 14041—704—Jr2, a daughter of "Damon."

A "Veto" son out of our great "Valerie" cow is in service.

V. V. KING OF EVERGREEN

Born March 26, 1951

Grand Champion, Washington Fair, 1953. 1st in his class, Bulls 2 years and under 3, Alleghany Fair, 1953. 14 daughters in our herd.
Sire: Bryn Du Troubadour's Veto (see left)
Dam: May's Valerie. A lifetime record of 54,676 lbs. milk, 2,647 lbs. fat in 5 years and 88 days on 2x.

His Dam

NORTHERN CONRAD'S MELLISA
13157—670—Jr2—365C
Classified VG '51
Sold for $7,000 in 1950.
A daughter of Riegeldale Emory's Conrad.

A JUNIOR SIRE

PEBBLEBROOK'S K. EMORY

Born May 17, 1952

Sire: Franchester Kella's King, A. R.
Half-interest sold for $15,000.

We have about 20 females bred to "K. Emory."

"Emory's" Sire's Dam

McDONALD FARMS KING'S KELLA
13991—718—Jr2C
18270—919—6yrs
Sold for $13,500
3 times Excellent
The LADY AUGUSTA family.

STOCK FOR SALE AT ALL TIMES

J. E. LONG & SON, Owners — Phone: 487-J — MONONGAHELA, PA.

NOBLE . . . Combines the blood of the BEAUTY and COQUETTE families

HILLWYCK NOBLE

Born: February 22, 1950

Sire: **COLDSPRING'S ROMULUS NOBLE, A. R.** A proved son of Langwater Romulus, A. R., out of Coldspring's Hardwick's Beauty, A. R. (see below).

Dam: **COLDSPRING'S ROSEBUD**, 8432—404—Jr2—305—2x, a daughter of McDonald Farms Prediction Jr., a proved son of McDonald Farms Coquette, 13928—708—G, Excellent '47, '50.

NOBLE through his sire carries the blood of the BEAUTY family and through his dam he brings in the blood of the COQUETTE family—
TWO OF THE BREED'S OUTSTANDING COW FAMILIES.

His Sire's Dam

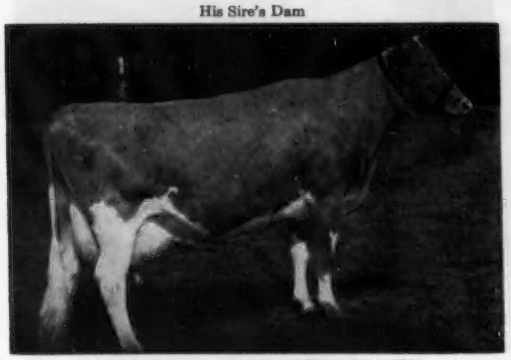

COLDSPRING'S HARDWICK'S BEAUTY
17614—824—6yrs. Excellent '47, '48, '49
Next Dam: **Vallevue Butterfat Beauty**
18914—937—AA. E '47, '48
Dam of 4 Excellents

His Dam's Dam

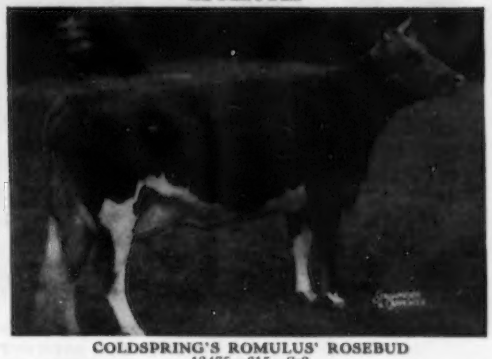

COLDSPRING'S ROMULUS' ROSEBUD
13475—615—Sr3
2 A. R. daughters

Also In Service - - - CASTLE BRACKEN LEVITY REX

Born: February 7, 1952

Sire: **CURTISS CANDY LEVITY CURTISS**, a proved son of Green Meads Levity King, A. R., out of Pansy's Patsy of Meadow Lane (see below).

Dam: **RAEMELTON LEVITY CHARM**, 9843—534—Jr3—HIR—656 T. M.; 9256—471—305 days—Jr2—D.H.I.A.; 9465—485—305 days—Jr3—D.H.I.A.; 8373—407—295 days—Jr4—D.H.I.A.; 9130—455—305 days—5yrs—D.H.I.A.; 9794—540—337 days—6yrs—D.H.I.A.

Levity Rex's Sire's Dam

←—**PANSY'S PATSY OF MEADOW LANE**
13237—694—Jr3—HIR—730 T. M.
Former Class Leader
13731—751—Jr4—HIR—722 T. M.
Former Class Leader
Excellent, '47, '51

1 A. R. son, 3 A. R. daughters include:

Patsy Jean of Meadow Lane
18535—894—5yrsC
Excellent, '47, '51

Patsy Jane of Meadow Lane
16359—847—Jr4—HIR
Class Leader 2nd in fat and 3rd in milk.
E '47, VG '48, '51, '53

Our Herd Combines Type, Production, Popular Breeding

BREEDING STOCK FOR SALE

CASTLE BRACKEN FARM - R. D. 3, Washington, Pennsylvania

ROBERT HAMILTON & SONS, Owners

75% OF OUR HERD TRACES TO THE DAISY FAMILY . . .

A Foundation Brood Cow— **WALNUT VALLEY ITCHEN DAISY**

8757—446—DHI—614 T. M.
10153—522—BHI—688 T. M.
8722—459—AAA—610 T. M.
8841—467—AAA—610 T. M.

3 Daughters and a Son Gallio King

A Daisy Daughter — EXCELLENT

GALLIO V. LILY (Excellent '47, '49, '50)
9561—466—Sr2—305—2x, 8813—420—Jr4—305—2x, 9411—444—5yrs—305—2x, 14870—676—9yrsC.
1st Aged Cow, Sr. and Gr. Champion, Pennsylvania Farm Show, 1952.
LILY is owned and was shown at the Farm Show by Charmel Farm, Charles L. Melenyzer, owner.

This Junior Herd Sire Has Been Selected—
CHARMEL'S HI PEER'S VALMONT
Born January 2, 1953

Sire: **McDONALD FARMS HIGH NOBLE PEER**
Topped the McDonald Sale at $21,000.
THE LADY AUGUSTA FAMILY
We have 4 Noble Peer Daughters in Our Herd.
Valmont's Dam — Excellent

BUTTERTON HOLLISTON JACQUELINE (E '51)
11750—552—Sr3—305C—2x
12639—512—7yrs—325 days
1st Aged Cow, Best Uddered Cow, Sr. and Gr. Champion, Pennsylvania Farm Show, 1953.

We have in our herd a full sister to "Lily." She is Gallio V. Mildred that has 7 A. R. records, all in the 305 day—2x classes, 8308—434—9yrs—305C—2x. To further concentrate this blood in our herd we are using Gallio Prince's Duke, a grandson of Gallio V. Lily. Many of our foundation cows are by "King," a son of Itchen Daisy and half-brother to "Lily."

OUR SIRES ARE STRONG IN THE BLOOD OF THE TWO EXCELLENT COWS LILY AND JACQUELINE.

STOCK FOR SALE — Females rich in the Daisy—Lily blood.

WM. A. STONEMAN
BELLE VERNON, PA.

GALLIO FARM

Foundation Sires

14 daughters in our herd sired by —

LANGWATER PLAYBOY

Sire: **Langwater Onward, A. R.** A son of Langwater Countryman, A. R., out of Langwater Cora, 15653—710—D. 4 A. R. sons, 2 A. R. daughters.

Dam: **Langwater Lively Lass,** 11813—672—Jr2. 4 A. R. sons.

22 daughters in our herd sired by —

GWYNLLAN HONOR

Sire: **Gwynllan His Honor**
Dam: **Langwater Morning Dew**
12532—573—Sr2

PRESENT SIRES

A Maxim Bred Bull out of an Excellent Cow

BRYN DU MAXIM'S INVASION

Born January 13, 1950

He is sired by a double grandson of High Point Prince Maxim, A. R., out of Big Springs Inez, 16523—727—6yrsC. **Excellent '47 '48.**

MORE LANGWATER BLOOD —

A double grandson of . . .
LANGWATER VALENCIAN, A. R.

LANGWATER CAESAR

Born March 3, 1952

Sire: **Langwater Acme.** Son of Langwater Petite, 16991—*1027—Jr4C, NATIONAL CLASS LEADER.

Dam: **Langwater Clemantine,** 14651—683—Jr2

STOCK FOR SALE

Females rich in proved Langwater bloodlines

SPRING GROVE FARM — BELLE VERNON, PA.
EARL STEWART, Owner ROBERT MAYHEW, Manager

COOLWATER FARM

HERD SIRE:

LLAN FAIR B. C. VALOR

Sire: Coldspring's Beauty's Valor
Dam: Coldspring's B. R. Colsia
12745—523—Jr2—365, 12157—512—Sr4—365

Combining the BEAUTY and CORA families at Coldsprings.

His Dam:

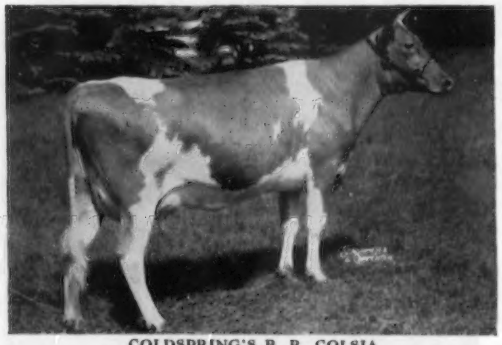

COLDSPRING'S B. R. COLSIA
12745—523—Jr2—365, 12157—512—Sr4—365

OURS IS:

"A farmer's herd keeping the farmer"

D. H. I. A. Testing

We are building on our MARIE family—with 7 females in the family now. "Marie," herself, just finished with 9736—460—8yrs—305—2x—D.H.I.A.

COME VISIT US — **STOCK FOR SALE**

(From Irwin Interchange of Turnpike going East on Route 30 turn right (west) 1st road off Route 30 toward Herminie—take this 4 miles to farm).

ALFRED GUERRIERI Box 95 **Herminie, Pa.**

McDONALD FARMS HIGH NOBLE PEER

His daughters are outstanding.
Plan to visit our herd and see for yourself.

K. C. Sly says . . . taken from page 790 of the March 15, 1954 Guernsey Breeders' Journal . . .

"McDonald Farms High Financier ("Hightime"—Douglaston Lady Augusta), **a full brother to McDonald Farms High Noble Peer whose daughters are doing exceptionally well for us.** One just finished with 10434—501—Jr2—305C; several more making over 600 as two-year-olds, and **one that just freshened with first calf is one of the best heifers we have ever bred.** She has milked up to 57.2 lbs. per day so far."

Our "Noble Peer" daughters have topped several sales including the last two Blue Ridge sales. His daughters in our herd are making over 500 lbs. as Jr2.

"Peer's" Sire's Dam

WALNUT'S ELLA'S PANSY
12973—661—AA
11763—634—A
Excellent '47
1 A. R. son, 3 A. R. daughters
"Pansy" is considered by many to have one of the greatest udders of the breed.

"Peer's" 3/4 Sister

McDONALD FARMS KING'S KELLA
13991—718—Jr2C
18270—919—6yrs
Excellent 3 times
Sold to Franchester for $13,500.

"Peer's" Dam

DOUGLASTON LADY AUGUSTA
12106—607—E
Dam of 1st Produce, N. G. S., 1947, 1948; dam of 1st Produce, N. Y. S., E. S. E., N. G. S., 1948. Classified Excellent at 14½ years. The first cow of the breed to classify Excellent and have 4 Excellent daughters. 5 A. R. daughters average 731 lbs. fat. The average on the top selling progeny of each daughter is $8,980.

HOMINY HILL ELECT . . . A BLUE RIBBON BULL

Grand Champion Bull, Washington Co., Allegheny Co., and Ebensburg Fair, 1951. A son of Coronation King of Pine Manor, A. R., he by Coronation Rose King, A. R., out of Green Meadow Minuet, A. R.

"Elect" has 2 A. R. daughters, others on test, all doing better than their dams.

His Dam

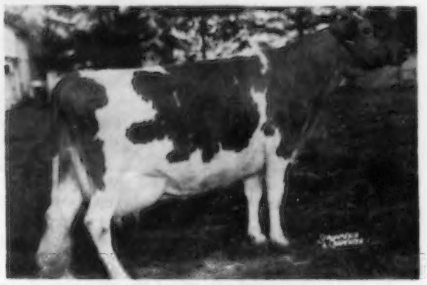

FAIRLAWN PEERLESS ELAINE
11854—642—6yrsC
2 A. R. daughters include
Hominy Hill Elsie
10888—671—Sr2
"Elaine" is a daughter of Green Meadow Peerless.

His Sire's Dam

GREEN MEADOW MINUET
14433—708—F
19093—864—A
3 A. R. sons, 4 A. R. daughters
A daughter of Green Meadow Coronation King, A. R.

PLAN TO VISIT OUR HERD . . . . . YOU ARE ALWAYS WELCOME AND
WE WOULD LIKE TO SHOW YOU THE "PEER" AND "ELECT" GET

We have a few top-bred bull calves out of our best cows and occasionally we will sell a few females.

Charmel Farm

ALWAYS TOPS!

CHARLES L. MELENYZER, Owner
CECIL E. COOPER, Manager

BELLE VERNON, PENNSYLVANIA

Western Pennsylvania Artificial Breeding Cooperative

EVERYBODY IS TALKING ABOUT "ROYAL"

GLENBURNIE ROYAL WG-15

"Royal" has been in artificial service since 1945 and all information available is on his artificially sired daughters.

We now have 167 records on WG-15 daughters that average 411 lbs. fat, 305 days—2x M. E.

A Maternal Sister to WG-15

GLENBURNIE GOLDEN 6th
13272—680—CC
3 A. R. daughters with 6 records average 14132—728. She is the dam of—
Glenburnie Royal's Golden, 20686—1101—6yrs. She dam of WG-7e.

His Dam

GLENBURNIE GOLDEN
10947—644—G, 12084—715—E, 10884—608—AAA,
11232—606—AA, 12181—648—AA
5 A. R. sons, 6 A. R. daughters include:
Glenburnie Golden 4th, 15631—785—AA

Breeders have found that "ROYAL" (WG-15) is able to raise the production of his daughters over their dams regardless of the type of herd in which he is used.

He raises the production in 350 lb. herds, in 400 lb. herds or in 500 lb. herds. He is really a breed improving sire.

Herd Average	Herd Average M. E.	No. Records	Daus. Average
300—350	357	42	375
350—400	412	71	422
400—450	456	26	464
450—500	507	7	558

You will note that in all cases—the "ROYAL" (WG-15) daughters have a higher average than the average of the herd in which their records were made. It takes a great bull to raise the average of a 500 lb. herd—but "ROYAL" is getting it done.

Western Pennsylvania Artificial Breeding Cooperative

CLARION, PA. **Phone: Strattanville 60**

Serving Western Pennsylvania

23 GUERNSEY SIRES IN SERVICE . . .

A selection of sires for the breeders desirous of following a planned line-breeding program.

WE OFFER SERVICE TO SIRES LIKE THESE

IDEAL CHIEFTAIN WG-28
81 A. B. daughters with D. H. I. A. records 305 days—2x M. E. average 7870 lbs. milk, 406 lbs. fat.
S: Antietam Constant
D: Ideal Margrett
10273—655—AA

WOODACRES ROYAL RELIANCE WG-47
D. H. I. A. Proof: 8 pairs

Daughters	9052 M	455 F
Dams	8309 M	402 F
	+743	+53

S: Douglaston Prince Royal
D: Rockingham Charlotte
14777—714—AA

WOODACRES ROYAL BARON WG-48
S: Woodacres Prince Royal
D: Douglaston Baroness Ailwyn
12461—690—7yrs—365C

TARBELL GALLANT PACEMAKER WG-49
S: McDonald Farms Tarbell
D: Tarbell Farms Peerless Margold
17004—843—Sr4—365

RING-WIN BLOSSOM KING WG-50
S: Gardenville Coronation King
D: Blossom's Son's Judy
11862—597—DD

COLDSPRING'S ROMULUS LAD WG-53
S: Langwater Romulus
D: Hardwick's Ultra Lass
10355—630—GG

LOCUST GROVE P. CHARMER WG-55
S: Argilla Philosopher
D: Count's Skylla
14572—725—Sr3—365C

WOODACRES HONORABLE VICTOR WG-57
S: Langwater His Honor
D: Woodacres Queen R. Vieni
11062—562—Jr2—365

LOCUST GROVE I. ACE WG-60
S: Fairlawn H. Invincible
D: Blossom's Bright Sunshine
19125—887—5yrs—365

LOCUST GROVE H. SOVEREIGN WG-61
S: Hornet's Bright Lad
D: Strongheart's Lady Mary
17104—840—Sr3—365

HILL GIRT EMORY'S TRUMPETER WG-64
S: Riegeldale Melba's Emory
D: Top Patience of Hill Girt
14748—870—A

FERN'S MEADOWBROOK STATESMAN WG-65
S: Nelan's Kay's Ambassador
D: Rose's Fern
11573—634—4yrs—D.H.I.A.

McDONALD FARMS HIGH ORIGIN WG-67
S: McDonald Farms Hight:me
D: McDonald Farms Hope
13825—702—Sr4—365C

FRANCHESTER FREE VIKING WG-69
S: Langwater Freeman
D: Riegeldale Emory's Itchen
14996—859—Sr4—365C

FRANCHESTER PANSY'S ARGO WG-70
S: Blakeford Argo
D: Gray Haven Pansy
15510—716—7yrs—365

HILL GIRT SPARTAN WG-71
S: Hill Girt Count
D: Hill Girt Chevalier Lassie
14444—837—Sr4—365

LOCUST GROVE I. MARCUS WG-72
S: Fairlawn H. Invincible
D: Strongheart's Lady Mary
17104—840—Sr3—365

LLAN FAIR COUNT'S PEARL KING WG-73
S: Coldspring's Beauty's Count
D. H. I. A. Proof: 13 pairs

Daughters	10459 M	516 F
Dams	8396 M	413 F
	+2063	+103

D: Churn Creek's Hardwick Pearl
12973—616—EE, 16252—757—A
16231—742—8yrsC, 15271—733—9yrsC
17364—804—10yrs, Very Good '47

COLDSPRING'S B. R. BRILLIANT WG-74
A double grandson of Vallevue Butterfat Beauty, 18914—937—AA (3 P. R. sons—7 A. R. daughters, 4 classified Excellent).
S: Coldspring's Beauty's Romulus, A. R.
D: Coldspring's Hardwick's Beth
17935—837—Sr3, 17643—908—5yrs
Excellent '51 '52

FAIRLAWN K. SENSATION WG-75
S: Fairlawn H. Eastern King, A. R.
46 sons and daughters sold in the Fairlawn Dispersal for $151,750 or an average of $3,298 per head.
D: Fairlawn Actor's Ermine
13301—608—Jr2, 15882—801—Sr3C
A member of the GLORY family. 14 members in the Fairlawn Dispersal sold for $35,150 or an average of $2,510.71 per head.

COLDSPRING'S B. R. GOODWILL WG-76
More Beauty blood.
S: Coldspring's Beauty's Romulus, A. R.
D: Glenburnie Royal's Golden
12168—610—Sr3—305C, 20686—1101—6yrs

FAIRLAWN ACTOR'S RADIANT WG-77
S. Fairlawn Peerless Actor, A. R.
The 39 sons and daughters by "Actor" sold for $128,100 in the Fairlawn Dispersal, an average of $3,284.62 per head. **He is a member of the Actress family.** 13 members of this family sold for $46,850 or an average of $3,603.84 per head.
D: Fairlawn Peerless Dianthus
13112—694—8yrs
1 A. R. son, 1 A. R. daughter

Western Pennsylvania Artificial Breeding Cooperative

CLARION, PA. **Phone: Strattanville 60**

GRUBER FARMS GUERNSEYS

"THE PEACHES"

100 Years of Fruitfulness

A HERD BUILT OF THIS GREAT COW FAMILY

Mother of the Herd

Dolly's Peach Bud Of Sunset View

THE DIRECT FEMALE DESCENDANTS OF THIS OUTSTANDING COW HAVE ALREADY PRODUCED OVER

A MILLION POUNDS OF MILK

1,102,540 LBS. MILK

LIFETIME PRODUCTION (11 Lactations—2x):
105,849 lbs. Milk—5216 lbs. Fat

"Dolly's Peach Bud," her first four (4) daughters and 2 oldest granddaughters lived to a total of over 100 years or an average of (14½) fourteen and one-half years.

5 Registered daughters — 2 Proved sons.
5 Tested Daughters.

Fountainhead of our Peach Family

AMONG HER FAMOUS DESCENDANTS IS OUR "SUNSHINE" COW

EXCELLENT In Dairy Character

EXCELLENT In Rear Udder

GOLDEN TOP'S SUNSHINE

9413—528—7yrs—305—2x—D. H. I. A.

6 consecutive records average 8840—482—305—2x. Classified Very Good '52.

"Sunshine's" Daughter
GRUBER FARM'S BLOSSOM SUNSHINE, 9069—536.5—305—2x—5yrs—D.H.I.A.

"Sunshine's" Maternal Sister's Daughters
GRUBER FARM'S SUNNY LASSIE 9586—525.2—305—2x—5yrs—D.H.I.A.
GRUBER FARM'S ROYAL LASSIE 10665—571.8—305—2x—4yrs—D.H.I.A.

"Sunshine's" 3/4 Sister
GRUBER FARMS' D. B. MAUDE 11317—575.3—305—2x—5yrs—D.H.I.A.

For a more complete story on "THE PEACHES" family, see our two advertisements in the 1952 and 1953 Pennsylvania Directories that were published in the April 15, 1952 and April 15, 1953 Guernsey Breeders' Journals.

We are breeding to outstanding bulls in service at the Western Pennsylvania Artificial Breeding Co-op, Clarion, Pa.

65 FEMALES IN OUR HERD TODAY TRACE DIRECTLY TO THIS GREAT FAMILY

"Watch For Consignments To The Sales.... We Have Females And Bulls For Sale."

VISITORS ALWAYS WELCOME

GRUBER FARMS

On Pa. U. S. Route 322 — **Shippenville, Penna.**

J. W. M. GRUBER and SON
Owners
Phone 33-J-112

CREEK-EDGE FARM is built on two outstanding cow families.

Our Herd Is On D.H.I.A. and H.I.R. Test — Our Herd Has Been Classified

Over 70% of our herd trace directly to the ROSE and BUTTERCUP families.

The members of our ROSE Family classified high.

A maternal sister to Rosemary, Reddie of the Arner Farm, was Excellent in dairy character, body capacity, fore udder and teat placement. At 10 years, Rosemary's daughter, Creekedge's Rosemary, was VG '51 and Excellent in dairy character, mammary system, fore udder and teat placement.

A STUDY OF OUR ROSE FAMILY SHOWS THEM TO RATE EXTREMELY HIGH IN DAIRY CHARACTER, BODY CAPACITY, FORE UDDER AND TEAT PLACEMENT.

OUR BUTTERCUP FAMILY . . . 13 members of this family in our herd

A daughter, Creekedge Buttercup's Frances, Classified VG '51, and was Excellent in fore and hind legs, mammary system, rear udder and teat placement. She has a daughter, Creekedge Lee Frances, that is on test and doing well.

OUR ROSE FAMILY

18 members in our herd

ROSEMARY OF THE ARNER FARM

7809—476—7yrs—DHIA—2x
8044—481—10HIR—2x

Sr. and Gr. Champion 5 times at our local County show. Classified Excellent at 9 years. EXCELLENT in general appearance, fore legs, dairy character, body capacity, mammary system, fore udder, teat placement.

BOTH OUR ROSE AND BUTTERCUP FAMILIES ARE EXTREMELY STRONG IN THE LEGS AND UDDERS. THE MEMBERS OF THIS FAMILY ARE NOTED FOR LONGEVITY, THEY PRODUCE YEAR IN AND YEAR OUT.

ADD THIS BLOOD TO YOUR HERD . . . 31 out of 42 head carry the ROSE or BUTTERCUP blood.

We are using Western Pennsylvania Artificial Breeding Cooperative sire service.

CREEK-EDGE FARM Mr. and Mrs. Leroy Campbell Owners **Grove City, Pennsylvania**

MAPLEVALE FARM

Popular Maxim—Green Meadow Foundation for pleasing type and **Milk**

1953 Herd Average
12985—617.9—23.31 cows
All Time High For A Pennsylvania Guernsey Herd.

"Queens" in our herd

MAPLEVALE MOONLIGHT QUEEN
(her son in service)
14713—648—6yrs—HIR—305C—3x

ALL of this family in the herd (8) averaged
12392—600.3—305C last year

3 members of this family were shown at
1954 Pa. Farm Show
1st Dairy Herd
1st 3 Best Females
1st 2-Year-Old Cow

J. O. HARDING C. EUGENE HARDING
Brookville, Pa.

A Sire of Type and Production

WOODACRES KING R. CHARMER

Born December 4, 1944

Sire: **McDonald Farms Steadfast King. A. R.**
The MONITA family.

Dam: **Woodacres Royal Charlotta**
12726—602—Sr3, 15455—743—5yrsC, 17887—852—7yrs.
Very Good '47 '50. Excellent '52 '53

TYPE.....

2 "Charmer" Daughters Have Been Classified

1 Excellent.....Clarion Farms C. Dolly, E '53
1 Very Good....Clarion Farms Splitsilk, VG '53

PRODUCTION.....

2 "Charmers" Have Finished Test

	MILK	FAT	AGE	DAYS
Clarion Farms Tess	13015	639	Jr4-HIR	305—3x
Clarion Farms East Queen	13006	584	Sr3—HIR	

Others on test doing equally well, Clarion Farms Royal Lill already has 15696—608—5yrs—HIR—284 days. Still on test and going strong.

STOCK FOR SALE

Farm located 2 miles southeast of Clarion on Route 66.

CLARION FARMS

FRED S. PORT, Owner **CLARION, PA.**

A PROVED SIRE FROM THE SONSIE FAMILY . . .

ANTIETAM ROYAL STEADFAST

Born May 14, 1947

8 DAUGHTERS HAVE BEEN CLASSIFIED AND **EVERY ONE** WAS **EXCELLENT** IN **DAIRY CHARACTER**

Their Production Bears Out Their Classification

9 A. R. Daughters — All on 2x include:

	Milk	Fat	Age	T.M.
HALMAR'S LA VETA	10739	516	Sr2	730
HALMAR'S LA VERNE	10200	508	Sr2	730
HALMAR'S MARY LOU	9293	481	Sr2—305C	610
HALMAR'S ROYAL NANCY	10134	433	Jr2	730
HALMAR'S ARLIENE	8789	423	Sr2—305C	610
HALMAR'S MARGIE	8261	400	Sr2—305	608

STEADFAST CARRIES A DOUBLE "SONSIE" CROSS

Sire: **ANTIETAM ROYALIST, A. R.** He has 2 Excellent full sisters.

Steadfast's Dam

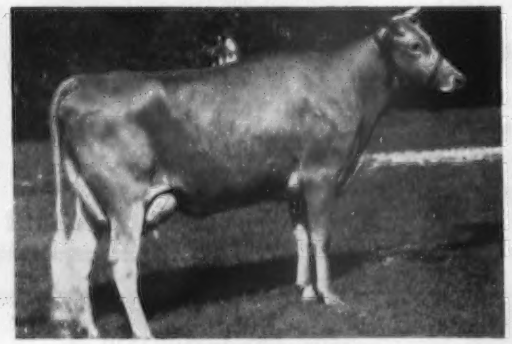

ANTIETAM SOPHIE
12079—632—Jr2C
Sold for $2,200 in The Guernsey Sale, 1948

His Sire's Full Sister
Steadfast's Dam's Dam (E)

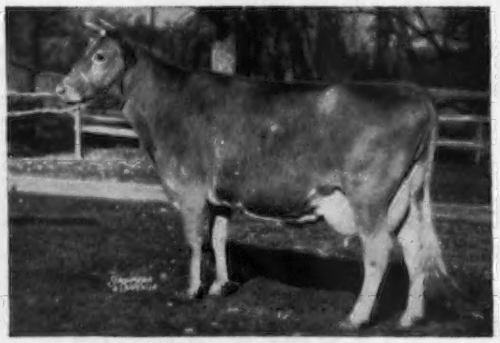

ANTIETAM SKYLLA
12471—623—GG, 16231—841—C
Excellent '47

ALSO IN SERVICE . . . **WOODACRES COUNT HALMAR**

Born October 3, 1950

Sire: **WOODACRES ROYAL HERITAGE,** a son of Douglaston Prince Royal, A. R., out of Woodacres Royal Charlotta, 15455—745—5yrsC, 17887—852—7yrs (Excellent '52, '53).

His Dam

KITCHENER MODEL (VG '47)
12556—710—Jr3C
13845—727—9yrsC

3 A. R. daughters include:
Woodacres Supreme R. Model
12823—684—Sr2C

A daughter of Douglaston Prince Royal
Junior Champion, E.S.E., 1940
1st Prize 2-year-old, E. S. E., 1941

STOCK FOR SALE — WRITE US YOUR NEEDS

PLAN TO VISIT OUR HERD — YOU ARE ALWAYS WELCOME

HALMAR FARM — Box 107 — CLINTON, PA.

DR. HAROLD H. MEANOR, Owner
EARL PLANTS, Manager
R. D. 1, Imperial, Pa.

Farm ½ mile west of Route 30 at Clinton.

Laurel Locks Guernseys

offer further proof that

A Good Guernsey from A Sound Source Is the Best Assurance for a Successful Course

During our twenty-eight years with Guernseys, we have bred many good cows; and our herd is as powerful now as ever.

Last year, Laurel Locks Coretto completed the largest 365C mature record in North Carolina. She is due again March 16th and will be 14 years old May 19th.

Many more exceptionally fine individuals are being developed here. We are pleased when our efforts are appreciated by those who require the sustained production of such cows.

DONNELL MARSHALL MILLER C. LONG

POTTSTOWN, PENNSYLVANIA

TO MEET YOUR NEEDS — WE DO OUR DEEDS —

We Test —

EVERY cow in the herd has at least one A. R. record, or is on test.
EVERY cow is tested EVERY year on D. H. I. A.

Highest Guernsey herd in Pennsylvania, milking over 30 cows in 1950 and 1953.
1950—10843—523 with 56 cows
1953—10043—499 with 66 cows

Highest Guernsey cow in Pennsylvania, milked 3x in 1953.

LA RAMEE LENA, 16900—847—5yrs

We Classify —

In 1953—3 Excellent; 30 Very Good; 28 Desirable; 7 Acceptable; 1 Fair
Our herd today—2 Excellent; 33 Very Good; 29 Desirable; 5 Acceptable; 1 Fair

LLAN FAIR COUNT'S LINDA
In 5 lactations, D. H. I. A., 68994—3069, lifetime.
EXCELLENT '53

RIEGELDALE EMORY'S LUCINDA
13373—785—6yrs—365
14226—801—7yrs—365C
EXCELLENT '53

We Prove Our Sires —

COLDSPRING'S BEAUTY'S COUNT

5 daughters	5	11218	4.9	544
5 dams	13	8838	4.8	421
Difference	(4–2–5)	2380	.1	123

COLDSPRING'S NOBLE'S CHARMER and **COLDSPRING'S NOBLE'S BRILLIANT** will be proved in 1954. ALL ARE STRONG IN BEAUTY FAMILY BLOOD.

Herd Sire prospects, backed by our complete program, help you take the "guess work" out of selecting your next bull. Write us for prices and pedigrees.

LLAN FAIR FARMS — Pine Grove, Pennsylvania

Farms located 10 miles southwest of Pottsville, Pa., near Freidensburg (Pa. Route 443).

WILLIAM L. and JOHN E. JONES, Owners — Tel. Auburn 2276 — FRANCIS L. FULTON, Manager

— IS THERE MORE WE CAN DO

We Breed To Cow Families —

COLDSPRING'S ROMULUS ENOLA

16198—779—Sr4—365C
15159—729—6yrs—365
17641—820—7yrs—365C

3 Daughters:

Coldspring's Beauty's Enola
14483—696—5yrs—365

Llan Fair Count's Nola
14969—738—Sr3—365C

Llan Fair Charmer Ellen
Bred Heifer

3 Granddaughters:

Llan Fair Charmer Renola
13319—665—Jr2—365C

Llan Fair Charmer Ola

Llan Fair Count's Enolae

FOREMOST ROYAL'S JULIETTA

12980—695—Jr2—365C
18567—934—Sr4—365C
18217—914—5yrs—365

3 Daughters:

Llan Fair Footprint's Etta
17390—810—Sr2—365C, former Class Leader
14626—682—Sr3—305C—3x, former Class Leader

Llan Fair Count's Julia
10429—593—Sr2—365C

Llan Fair Charmer Juliet

4 Granddaughters
1 Great Granddaughter

We Have Lifetime Production —

		TOTAL MILK	TOTAL FAT
FOREMOST ROYAL'S JULIETTA	6yrs, 349 days	91,402	4620
CHURN CREEK'S HARDWICK'S PEARL	5yrs, 305 days	79,971	3710
COLDSPRING'S NOBLE'S VANITY	6yrs, 113 days	79,186	3427
GOODLEIGH ROMULUS SEBA	7yrs, 86 days	81,753	3618
COLDSPRING'S ROMULUS ENOLA	6yrs	77,498	3643
FOREMOST EMINENT LUCIA	7yrs, 194 days	75,401	3508

We Vaccinate —

Every animal born since October, 1952, has been calfhood vaccinated.

We Milk With Machines —

Since most farmer-breeders use milking machines, we feel that we should have our cows capable of being milked by machine.

With this Program, we can recommend Foundation Females and we always have a few for sale.

LLAN FAIR FARMS — Pine Grove, Pennsylvania

Farms located 10 miles southwest of Pottsville, Pa., near Freidensburg (Pa. Route 443).

WILLIAM L. and JOHN E. JONES, Owners — Tel. Auburn 2276 — FRANCIS L. FULTON, Manager

"MAY KING"

Coldspring's B.R. May King

Born August 28, 1950

His three nearest dams and full sister are all EXCELLENT and average 18584—901. His inheritance represents the very best of the Beauty family—in the opinion of many, his full sister is the best cow to come from this family thus far.

DAM

COLDSPRING'S HARDWICK'S BEAUTY
17614—824—6yrs
EXCELLENT '47 '48 '49

DOUBLE GRANDDAM

VALLEVUE BUTTERFAT BEAUTY
18914—937—AA
EXCELLENT '47 '48

FULL SISTER

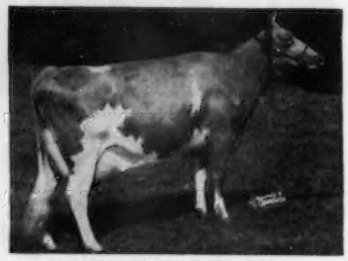

COLDSPRING'S B. R. BELLA
18896—905—5yrsC
EXCELLENT '49 '51 '52

Sire:
COLDSPRING'S BEAUTY'S ROMULUS
36 A. R. daughters, 21 P. R. sons
3 EXCELLENT daughters
2 EXCELLENT full sisters

LANGWATER ROMULUS

LANGWATER MERRYMAKER

LANGWATER COUNTRY FLOWER

VALLEVUE BUTTERFAT BEAUTY
11994—619—GG, 16578—831—A
18914—937—AA
EXCELLENT '47 '48
4 EXCELLENT daughters

HILLTOP BUTTERFAT

VALOR'S BEAUTY
Gr. Ch., Md., Ill., 1934

Dam:
COLDSPRING'S HARDWICK'S BEAUTY
12066—559—GG, 14492—642—B
17614—824—6yrs
EXCELLENT '47 '48 '49
1 EXCELLENT daughter
4 Breeding Sons

HARDWICK'S ROYAL

MIXTER HARDWICK

ROYAL'S CONTENTMENT

VALLEVUE BUTTERFAT BEAUTY
(see above)

HILLTOP BUTTERFAT

VALOR'S BEAUTY

The breeding formula that produced "MAY KING" has also produced many of the truly great breeding sires of the breed. "MAY KING" is developing into an extremely large bull—we haven't seen another his age with more substance or scale.

His progeny are very pleasing. They all have plenty of stretch and quality as well as straight tops with strong rumps, good middles, and straight legs. They also possess their sire's great size and overall strength.

OUR PLEDGE
Never to Offer a Bull We Would Not Use Ourselves

"Aiming at Perfection"

WYNO Farms Guernseys

ALVIN R. BUSH - ALVIN C. BUSH

MUNCY, PA.

On U. S. Route 220
Paul P. Priddy, Manager

"STATESMAN"

McDonald Farms Pre Statesman

Born January 28, 1952

He is a combination of two of the best animals McDonald Farms has produced. His sire is established beyond question—his dam is one of the greatest in a long line of great cows. His total inheritance would be difficult to improve.

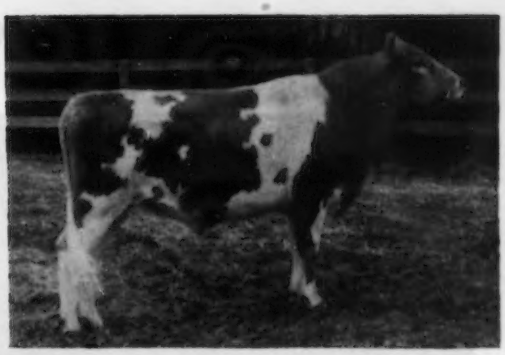

DAM

McDONALD FARMS S. MARGUERITE
13807—792—Sr4C
EXCELLENT '50 '52 '54, $11,750

GRANDDAM IN OUR HERD

McDONALD FARMS KING'S KEEPSAKE
12847—732—Sr4C
VERY GOOD '47 '48 '49 '51
$14,500

GREAT GRANDDAM

McDONALD FARMS FLUTE
13661—721—5yrs
EXCELLENT '47 '48 '50

Sire:
McDONALD FARMS PREDICTION
1st Get of Sire, N.G.S., 1950, 1951.
1st Production Get, N.G.S., 1952.
87 A. R. daughters, 68 P. R. sons.
5 EXCELLENT daughters

FOREMOST PREDICTION

FOREMOST'S BELL BUOY

VALOR'S FAITHFUL

VALLEYWOOD HARRIET

ATAMANNSIT CORINTHIAN

HARRIET OF WARRISTON 2d

Dam:
McDONALD FARMS S. MARGUERITE
11816—699—Jr2
13431—759—Jr3C
13807—792—Sr4C
EXCELLENT '50 '52 '54
Sold for $11,750, top cow at Consignment Sale in 1953. 3 breeding Sons.

McDONALD FARMS STEADFAST
Sold for $21,000.

RIEGELDALE MELBA'S EMORY
$30,000

DOUGLASTON CORONATION QUEEN

McDONALD FARMS KING'S KEEPSAKE
12847—732—Sr4C
VG '47 '48 '49 '51
$14,500, top cow of 1949.

MYHAVEN KING

McDONALD FARMS FLUTE

"STATESMAN'S" pedigree includes all 10 of the breed's most influential sires and 7 out of 10 top cows. His bottom line is one of the strongest descending from Douglaston Lady Augusta and has been well appreciated—he, himself, topped the bulls in the 1952 McDonald Sale while his dam and granddam topped the sales of 1953 and 1949 respectively.

His first group of calves are very uniform, being extremely dairy and open. Without exception, they have been better than their dams at the same age.

WYNO Farms Guernseys

"Aiming at Perfection"

OUR PLAN
Mating the Best-Proved Bloodlines of the Breed

ALVIN R. BUSH - ALVIN C. BUSH MUNCY, PA. On U. S. Route 220
Paul P. Priddy, Manager

Herd Sires at Coldsprings Farm

Coldspring's Beauty's Valor

1st Aged Bull, Sr. and Gr. Ch., Pa. G. S., 1951
Sire: **COLDSPRING'S IRIS' VALOR**
Full brother to
COLDSPRING'S B.R. IRIS
14610—631—Jr2, 19488—1019—Sr3C

His Dam →

Excellent '47 '48

VALLEVUE BUTTERFAT BEAUTY
11994—619—GG, 16578—831—A, 18914—937—AA
7 daughters, 4 E, 2 VG. 4 Excellent daughters average 16277 Milk — 827 Fat.
Sire: **Hilltop Butterfat**
Dam: **Valor's Beauty,** Gr. Ch., Md., Ill., 1934; 1st 2 Yrs., Ohio, E.S.E., Trenton, Md., 1934, winning over Mary Lilian.

Coldspring's Romulus Noble

Sire: **LANGWATER ROMULUS**

His Dam →

Excellent '47 '48 '49

COLDSPRING'S HARDWICK'S BEAUTY
12066—559—GG, 14492—642—B, 17614—824—6yrs
3 daughters
Sire: **Hardwick's Royal**
Dam: **Vallevue Butterfat Beauty** (see above)

Coldspring's B.R. Defender

Sire: **COLDSPRING'S BEAUTY'S ROMULUS**
3 Excellent daughters average 848 fat.
1st Bull Calf and Jr. Ch., 1952 Pa. G. S.

His Dam →

Excellent '47 '48 '49

DOTTY OF WEST SIDE FARM
19282—929—Sr4, 25338—1329—11yrs
Dam of two daughters
Sire: **McDonald Farms Designer**
A son of Foremost Prediction
Dam: **Daretha,** 10034—527—5yrs—305 days—D.H.I.A.

Where could you find sires with more outstanding production and type?

FOR A STRONGER FOUNDATION ADD SOME BEAUTY

COLDSPRINGS FARM

Accredited for Bang's 57 . . . . . Accredited for T. B.
S. C. PRICE, Owner — JAMES STRADNICK, Manager

CONYNGHAM, PENNSYLVANIA
HAZLETON, PENNSYLVANIA
Phone Conyngham 4331
GEORGE ROHRBAUGH, Herdsman

TWELVE COWS, all living, all milking in the Coldsprings Herd, that will be found close-up in pedigrees of our Herd Sires at left. The best way to select a Herd Sire is to get him from a good family. The best place to find families is where they are kept and developed.

Very Good '51 1019 Fat

COLDSPRING'S B.R. IRIS
14610—631—Jr2, 18443—867—Sr4, *19488—*1019—Sr3C
2 daughters in herd
Sire: **Coldspring's Beauty's Romulus**
Dam: **Coldspring's Romulus' Iris**
16025—746—FF, 18738—869—Sr4C

Excellent '49 '51 '52 905 Fat

COLDSPRING'S B.R. BELLA
16382—764—Sr2C, former Class Leader, 18896—905—5yrsC
3 daughters in herd
Sire: **Coldspring's Beauty's Romulus**
Dam: **Coldspring's Hardwick's Beauty**, E '47 '48 '49.
12066—559—GG, 14492—642—B, 17614—824—6yrs

Excellent '51 '52 908 Fat

COLDSPRING'S HARDWICK'S BETH
17935—837—Sr3, 17643—908—5yrs
2 daughters in herd
Sire: **Hardwick's Royal**
Dam: **Vallevue Butterfat Beauty**, E '47 '48
11994—619—GG, 16578—831—A, 19814—937—AA

Excellent '47 '48 '49 '51 832 Fat

COLDSPRING'S ROMULUS' BUNNY
12525—646—GG, 12912—705—Sr4C, 15477—832—7yrs
5 daughters in herd
Sire: **Langwater Romulus**
Dam: **Vallevue Butterfat Beauty**

Excellent '51 816 Fat

COLDSPRING'S B. R. CATHARINE
12399—591—Sr2, 14437—816—Jr4C
3 sons in good herds
Sire: **Coldspring's Beauty's Romulus**
Dam: **Coldspring's Romulus' Cora**
12408—700—GG, 14308—744—CC

COLDSPRING'S NOBLE'S IOAN, D '49 '51
11713—610—Jr2, 16427—970—6yrs
2 daughters in herd
Sire: **Coldspring's Romulus Noble**
Dam: **Coldspring's Valor's Inez**
14758—720—GG

COLDSPRING'S NOBLE'S FAWN, VG '47 '49
11916—595—Jr2, 16766—832—Sr3
2 daughters in herd
Sire: **Coldspring's Romulus Noble**
Dam: **Coldspring's H. Country Flower**
14088—680—G, 15763—785—6yrsC, 17593—835—7yrs

COLDSPRING'S HARDWICK'S CORA, VG '47 '51
15732—819—Sr4, 11108—574—GG
3 daughters in herd
Sire: **Hardwick's Royal**
Dam: **Coldspring's Romulus' Cora**
12408—700—GG, 14308—744—CC

Very Good '51 859 Fat

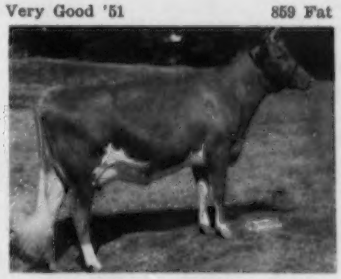

COLDSPRING'S B.R. CAROLIN
12252—666—Jr2, 14148—859—Sr3
2 daughters in herd
Sire: **Coldspring's Beauty's Romulus**
Dam: **Coldspring's Hardwick's Cora**
15732—819—Sr4, 11108—574—GG

COLDSPRING'S NOBLE'S FANITA, VG '51
13652—755—Jr2C, 14152—843—5yrs in 278 days
1 daughter in herd
Sire: **Coldspring's Romulus Noble**
Dam: **Coldspring's Hardwick's Fanita**
16979—775—DD

COLDSPRING'S ROMULUS' IRIS, VG '47 '49
16025—746—FF, 18738—869—Sr4C
2 daughters in herd
Sire: **Langwater Romulus**
Dam: **Coldspring's Valor's Inez**
14758—720—GG

GLENBURNIE ROYAL'S GOLDEN, D '47 '49 '51
12168—610—Sr3—305C, 20686—1101—6yrs
Sire: **Coldspring's Hardwick's Royal**
Dam: **GLENBURNIE GOLDEN 6th**
10104—496—G, 13272—680—DD

COLDSPRINGS FARM

Accredited for Bang's 57 . . . . . Accredited for T. B.

S. C. PRICE, Owner JAMES STRADNICK, Manager

CONYNGHAM, PENNSYLVANIA
HAZLETON, PENNSYLVANIA
Phone Conyngham 4331
GEORGE ROHRBAUGH, Herdsman

"THE BEST THING WE'VE SEEN IN YEARS"

That is what many Leading Guernsey Breeders say about

our DAILY MILK SHEETS

FOR REPORTING THE MILK WEIGHTS OF TEST COWS TO THE CATTLE CLUB

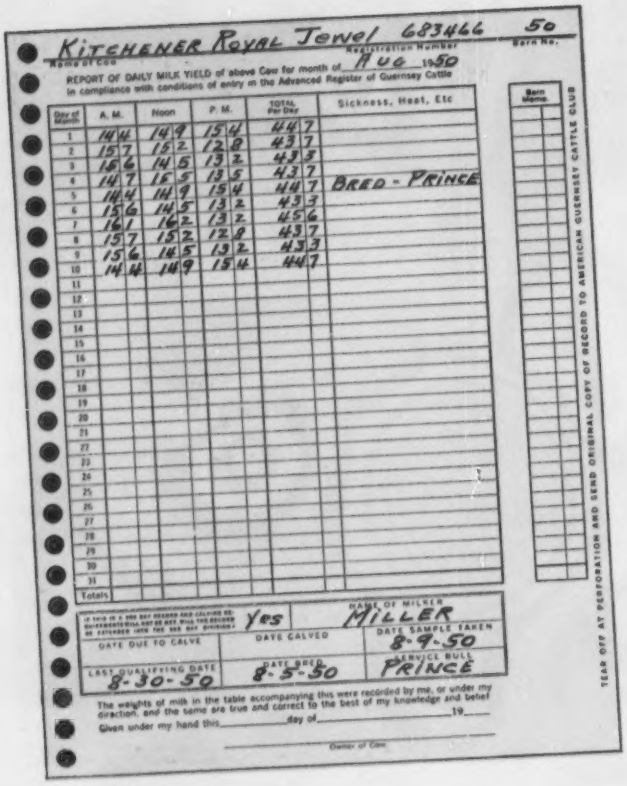

Kitchener Royal Jewel — Name of Cow
683466 — Registration Number
50 — Barn No.

REPORT OF DAILY MILK YIELD of above Cow for month of Aug 1950
in compliance with conditions of entry on the Advanced Register of Guernsey Cattle

Day of Month	A. M.	Noon	P. M.	TOTAL Per Day	Sickness, Heat, Etc
1	14 4	14 9	15 4	44 7	
2	15 7	15 2	12 8	43 7	
3	16 6	14 5	13 2	43 3	
4	14 7	15 5	13 5	43 7	
5	14 4	14 9	15 4	44 7	BRED - PRINCE
6	15 6	14 5	13 2	43 3	
7	16 1	16 2	13 2	45 6	
8	15 7	15 2	12 8	43 7	
9	15 6	14 5	13 2	43 3	
10	14 4	14 9	15 4	44 7	
11					
12					
13					
14					
15					
16					
17					
18					
19					
20					
21					
22					
23					
24					
25					
26					
27					
28					
29					
30					
31					
Totals					

Barn Memo

IF THIS IS A 305 DAY RECORD AND CALVES BE INTERMEDIATE OUT OF DATE BILL THE RECORD BE EXTENDED UNTIL THE 305 DAY DURATION.

Yes — DATE CALVED

DATE DUE TO CALVE

NAME OF MILKER: MILLER

DATE SAMPLE TAKEN: 8-9-50

LAST QUALIFYING DATE: 8-30-50

DATE BRED: 8-5-50

SERVICE BULL: PRINCE

The weights of milk in the table accompanying this were recorded by me, or under my direction, and the same are true and correct to the best of my knowledge and belief

Given under my hand this _____ day of _____ 19____

Owner of Cow

TEAR OFF AT PERFORATION AND SEND ORIGINAL COPY OF RECORD TO AMERICAN GUERNSEY CATTLE CLUB

NO COPYING
at the end of the month

SAVES
- TIME
- WORRY
- EXPENSE

Eliminates Errors

APPROVED BY
THE AMERICAN GUERNSEY CATTLE CLUB

BEING USED BY MANY LEADING HERDS

One user says: "Errors due to recopying are no longer. My records are automatically accurate. The amount of office work that has been eliminated is prodigous. You really have produced something of much benefit to any man running cows on test. I would like to congratulate you."
Another one: "Please be advised these forms are saving the writer a great deal of work as once a month I spent at least four or five hours copying the test cow milk reports onto the Cattle Club's forms. We certainly appreciate this method."

THE ORIGINAL GOES TO THE CLUB — *a Duplicate remains at your farm.*

You, too, can gain the advantages these forms offer. They are kept in aluminum binders, with the name of each animal visible for rapid reference. The binders will last for years.

How many times have owners, managers, herdsmen "griped" about having to copy the milk weights at the end of the month. (Even the office girl if you are lucky enough to have one—and her time is valuable, too.) It's one of those jobs that is put off until next week. We know because we have been through it ourselves. THOSE DAYS ARE OVER! With the duplicate forms, there is no copying to do. The milker records the weights directly on the form. At the end of the month, just add up the totals, detach the original, sign and mail it to the Club. It is just as simple as that. It's economical, too, because a hundred sheets will last the average farm several months. It's a good time to get ready to start the New Year with one headache eliminated.

We'll Gladly Furnish a Sample! Write Us.

SHAW'S INCORPORATED

FARM SERVICE DIVISION

2045 ARCH ST. • PHILADELPHIA 3 • PENNSYLVANIA

A SERVICE DEVOTED TO THE PROMOTION OF THE LIVESTOCK INDUSTRY.

The Blood of These Two Great Cows Plays An Important Part In Our Breeding Program

Paternal Granddam of Our New Junior Herd Sire

RIEGELDALE KING'S BLANCHE ($9,000)
14609—761—Jr2C, 11477—588—Sr3—305C
11623—605—Sr4—305C, 15244—841—5yrsC
Dam of Fairlawn Actor's Holliston, a son of Fairlawn Peerless Actor, A. R., he out of Bright Lad's Actress (E '47), 19146—980—Jr4, Class Leader, 5th in milk and 4th in fat.

Maternal Granddam of Our New Junior Herd Sire

ARGILLA PAYSAN
13273—541—Jr2, 16298—675—Jr3, 13023—547—5yrs—305C—2x
1 A. R. son, 1 A. R. daughter
She dam of our herd sire, Wolfpen Prestige.

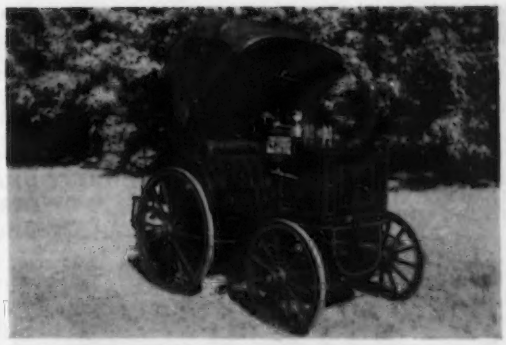

1893 Panhard-Lavassor

This car is the oldest running automobile in this country. Part of the collection of the Wolfpen Automotive Museum, Inc.

Look at what the stork brought us — courtesy of Wethersfield Farm, Danvers, Mass.

A NEW JUNIOR SIRE

WOLFPEN DRAMBUIE

Born February 27, 1954
Sire: **Fairlawn Actor's Holliston**
Dam: **Wolfpen Princess**
10392—461—Sr2—305C—2x
12534—546—Sr3—305C—2x
A daughter of "Paysan."

Last year on D.H.I.A., 40.65 cows averaged 9591 lbs. milk, 455 lbs. fat. 12 of these cows were first calf heifers. A comparison, March, 1953—36 cows averaged 39.7 lbs. of fat—47 cows averaged 40.0 lbs. of fat. All additions were bred at Wolfpen. All records 305 days 2x.

See the map on page 889, April 1, 1954, Guernsey Breeders' Journal, for directions to our farm.

You are all cordially invited to visit our farm and the Wolfpen Automotive Museum, Inc.

We produce GOLDEN GUERNSEY — How about you?

WOLFPEN FARM (1916-1954) **Southboro, Massachusetts**

Bang's Certified No. 32 — Federal Accredited 239789

5th SIRE SALE — APRIL 27

12:30 P. M., EASTERN STATES EXPOSITION GROUNDS, SPRINGFIELD, MASSACHUSETTS

In Conjunction With **32nd NEW ENGLAND GUERNSEY SALE** ——▶

SELLING 20 BULLS ! !

A paternal brother of McAFEE'S ELLEN (E '52 '53), *25188—*1144—10yrs, from LAKE LOUISE FARM, Dallas, Pa., and a paternal brother to HOMINY HILL PRINCE'S HARP, *16739—*1017—Jr2C (pending) from HOMINY HILL FARMS, Colts Neck, N. J., and one to IDEAL'S STANDBEST DOT, *17737—*901—Sr2C from IDEAL GUERNSEY FARMS, Augusta, N. J.

Himself from Langwater Farm

LANGWATER SUPERIOR
Born October 6, 1952
A double Foremost Labelle by Langwater Supreme and out of Labelle of Langwater, 14400—672—AA. 15 dams average 15040—751. See page 859 last issue.

Himself from Hominy Hill Farms

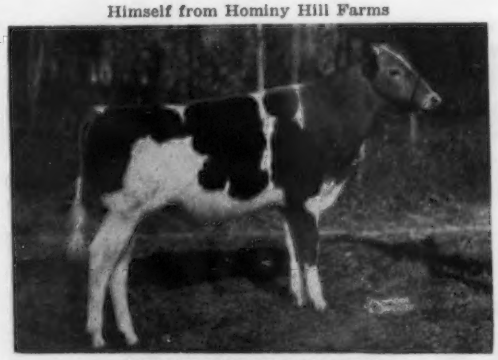

HOMINY HILL NOBLE REX
Born May 30, 1953
By Hominy Hill Coronation Prince, sire of Hominy Hill Prince's Harp, *16739—*1017—Jr2C (pending). Dam: Coronation Majestic's Hazel, 11983—617—Jr2. See Insert last issue.

Her daughter's son from Fairlawn

FAIRLAWN K. DEBUTANTE
12940—762—Jr3C
Selling, Fairlawn Prince's Demonstrator, born August 29, 1953. By Fairlawn Actor's Prince (own brother to Fairlawn Actor's Ermine, 15882—801—Sr3C) and Fairlawn Actor's Barbara Jo, 6458—329—Sr2, on test 172 days.

Her son from McDonald Farms

McDONALD FARMS KING'S LENORA
13238—708—5yrs
Dam of McDonald Farms Jolly Thomas, born August 30, 1953. Sire: McDonald Farms High Neptune. 5 of his 7 dams are classified Excellent. See page 959 last issue.

Her son from Mulhocaway Farm

MULHOCAWAY BUTTERFAT ENA
17108—919—7yrsC
Dam of Mulhocaway Butterfat Enos, born April 11, 1953. Sire: Coldspring's Beauty Noble King . . . see page 605, March 1. His tested dams average 16195—822.

Her son from Lake Louise Farm

DOUGLASTON BARONESS ROSY
11520—619—Sr4—305C—3x
Dam of Lake Louise Rose Douglas, born September 20, 1953. Paternal brother to McAfee's Ellen, E '52 '53, *25188—*1144—10yrs, by Pine Manor Rose King.

See March 15 issue, page 791, for bull list. WRITE US FOR CATALOG.

DUNN & HARWOOD, Sales Managers, Schoharie, New York, and Cordaville, Massachusetts

32nd GUERNSEY SALE

TUESDAY, APRIL 27, 1954

EASTERN STATES EXPOSITION GROUNDS, SPRINGFIELD, MASSACHUSETTS

Fast trains from New York City 3½ hours—Albany, Boston 2½ hours

NEW ENGLAND and SIRE SALE — APRIL 27

LIMITED TO 40 FOUNDATION COWS AND BRED HEIFERS
CLOSE-UP OR FRESH—BIG VALUES FOR YOUR MONEY.

Including FLYING HORSE F. ELLEN, 11612—677—Jr3C (pending), due May 23; CHEDCO SNOWFLY, 12921—670—Sr2C . . . fresh; IDEAL'S GALLANT'S GOLDIE, due May 25, a double granddaughter of IDEAL'S BEACON, and 7 more beautiful IDEAL-bred heifers; LONE MAPLE BUTTERFAT ROSITA, 9232—465—Sr2—305C—2x (pending) . . . fresh, and a LONE MAPLE BUTTERFAT bull whose 7 dams av. 12000—611—305C—2x; GOLDEN HARVEST JULIET, fresh milking 60 lbs.; SHELDEGREN VALDETTE, 12748—573—Jr3—305C—HIR (pending); SHELDEGREN MURIEL, 10902—596—Sr3—305C—HIR (pending); FORGES EMPRESS, 10805—536—Sr2C, fresh; LARCHES POSIE, 10978—574—Jr3C, fresh; NYALA M. M. CHARLOTTE, due June 2, and top bred heifers from GREEN MEADS and GREENWAY FARMS; a top BUTTERFAT-bred heifer from MULHOCAWAY, and heavy producers from VERMONT, MAINE and all over NEW ENGLAND and **BULLS—BULLS—MORE BULLS** from DOUGLASTON MANOR, a very outstanding descendant from the great GREEN MEADOW FLORINDA family whose 7 dams av. 15172—773, and from APPLEDORE is a 100% FLYING HORSE yearling bull whose 7 dams av. 15910—815. Selling 3 bulls whose dams made over 900 lbs. fat and 5 bulls whose 7 nearest dams av. 811 to 869 lbs. fat, and nearest dams of all others average 700 lbs. fat, and the dam of the bull from FLYING HORSE FARM is FLYING HORSE GENERAL'S CLARISE, 20450—981—6yrs (pending) and from BAIN RIDGE FARM, a double McDONALD bull whose 7 dams av. 14456—700.

HER GRANDSON FROM WETHERSFIELD FARM

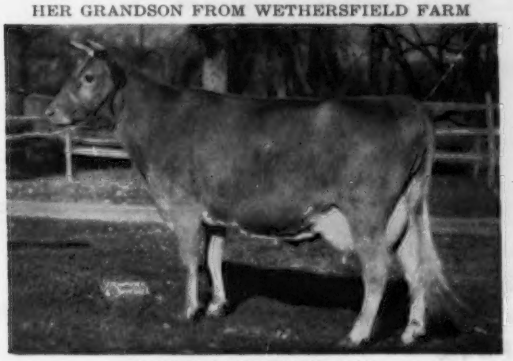

ANTIETAM SKYLLA, E '47
16231—841—C
1 A. R. son, 4 A. R. daughters, including **ANTIETAM SKYLLA 2d**, 14431—768—Jr2. Selling her son born July 5, 1953 of the famous Hardwick Sonsie family. 7 nearest dams av. 13930—755.
Sire: Wethersfield Patrician Victor.

FROM IDEAL GUERNSEY FARMS

IDEAL'S STANDBEST DOT, EXCELLENT '51
*17737—*901—Sr2C. National Milk Record, 2nd in fat.
Selling her paternal brother born June 21, 1953, out of Ideal's Risbecq's Magnetta, 15972—981—5yrs. Sire: Ideal's Standbest.

HER SON FROM LLAN FAIR FARMS

COLDSPRING'S HARDWICK'S CELIA
15171—672—5yrsC, 16146—730—6yrsC
Selling her son born May 2, 1953.
6 nearest dams av. 16453—811. Sire: Coldspring's Noble's Brilliant (the **BEAUTY** family).

HER SON FROM GOLDEN HARVEST FARM

COLDSPRING'S B. R. ROMANA
14684—705—Jr2
Dam of Golden Harvest Prince Romulus, born August 19, 1953. 7 nearest dams average 16284—794. Sire: Gardenville Coronation Prince.

BETTER WRITE US FOR A CATALOG.

DUNN & HARWOOD, Sales Managers, Schoharie, New York, and Cordaville, Massachusetts

CHARLESCOTE FARM Consigned to

DICK HARWOOD'S BULL SALE — April 27, 1954, at Springfield, Mass.

CHARLESCOTE ERIC, born October 5, 1952.

His seven nearest dams average 13722—704. He is a son of Leeside Ensign who has 17 daughters with 18 completed records which average 12076—613. All records made as 2-year-olds with the exception of one 3-year-old. "Eric" is out of Charlescote Periwinkle, VG 1949 and 1950, a daughter of Langwater Peter whose daughters have made six Class Leading records. "Eric" has been in light service at Charlescote for the last six months.

His Dam

CHARLESCOTE PERIWINKLE
13541—614—Sr2—365C
Dam of two other sons in service and 1 A. R. daughter with 11203—632—Sr2—365C.

His Half-Sister

LEESIDE ATLANTIC PRINCESS
12292—547—Sr2C, 13266—607—Sr3C
"Princess" was sold in the 1950 Riegeldale Sale and resold in 1951 in Doral Dispersal for $25,700.
Excellent 3 times.

CHARLESCOTE FARM — **Sherborn, Mass.**

RICHARD SALTONSTALL, Owner
140 Federal St., Boston 10, Mass.

MAYNARD C. GRINDLE, Manager
CHAUNCEY F. WEST, Herdsman

Federal Accredited Cert. 474040 — State Abortion Free Cert. 12

CONSIGNED—**32nd NEW ENGLAND GUERNSEY SALE**

Tuesday, April 27 — Exposition Grounds, Springfield, Mass.

An A. R. Daughter Of Charlescote Parson — Classified Very Good

LARCHES POSIE

Born January 9, 1948
10978—574—Jr3C. VG '51 '53.
Excellent in Dairy Character, Teat Placement, Shoulders.

Her Dam

LARCHES ROSETTE
15099—601—Sr4—305C, 19100—757—5yrs—365C
Very Good '48 '49 '50 '51
1 daughter on test: 10191—454 in 271 days

Her Half-Sister

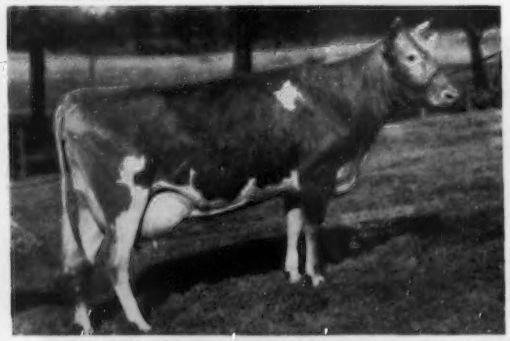

LARCHES BLANCHE
12491—640—G
12706—707—D
2nd highest daughter of "Parson"

"POSIE" is by the proved sire, Charlescote Parson, he by Langwater Peter, A. R., out of Aiyukpa L. Blanche, 18648—892—AA.

JAMES R. REYNOLDS
Owner
Tel. Hamilton 580

LARCH FARM
WENHAM, MASS.—Just off Route 1A

JOHN B. GLABACH, Jr.
Manager
Tel. Hamilton 106-J

CONSIGNED . . . 32nd NEW ENGLAND GUERNSEY SALE, Eastern States Exposition Grounds,
SPRINGFIELD, MASSACHUSETTS—Tuesday, April 27, 1954

A 670 Pound Two-Year-Old From Our Calla Family — IN THE SALE

LOOK HER OVER BUT DON'T OVERLOOK HER

A Maternal Sister to Snowfly Classified EXCELLENT '53

CHEDCO SNOWFLY

Born January 16, 1948. 12921—670—Sr2C

Sire: **CHEDCO CORONATION KING, A. R.** A son of Coronation Rose King, A. R., out of Coronation Levity, 15252—867—A.

Dam: **CHEDCO BUTTERFAT MARVEL** (VG '48) 12844—564 Sr2. 4 A. R. daughters include: **Chedco Marvel,** 11812—543—Jr2C. VG '52—Excellent '53; **Chedco C. Marvel,** 12121—571—Sr3C; **Chedco Mirth,** on test as Jr2, in 175 days through Feb. 28, 6115—286.

Next Dam: **TWO BROOKS CALLA,** 11751—609—DDD
5 A. R. daughters include **Chedco Calla Lily,** 13808—736—6yrsC

ALSO SELLING . . . **CHEDCO MARTHA.** Born November 28, 1951

Sire: **CHEDCO CAPTAIN, A. R.,** a son of Chedco King of the Meads, A. R., that is by Langwater King of the Meads, A. R., out of the great brood cow, Green Meadow Wistaria, 15963—807—A, 5 A. R. sons, 6 A. R. daughters.

Her Sire's Dam

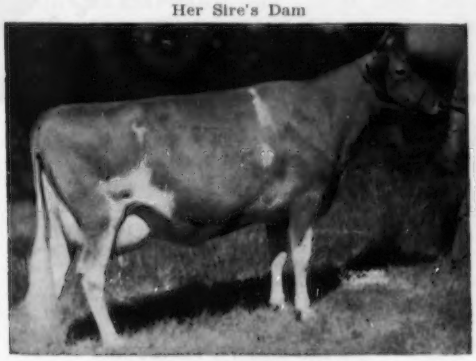

CHEDCO LAUREL (VG '48)
13019—684—Sr3, 15895—823—7yrsC
2 A. R. sons
Chedco Captain
Chedco Lieutenant

Her Dam

TWO BROOKS C. MYRRH
1 A. R. daughter, **Chedco Myrrh,** 13095—674—Sr2—365.
12323—599—Sr3C, 15240—726—5yrsC
Sire: **CLARA'S HEARTSEASE BUTTERFAT, A. R.**
Dam: **Hilltop Butterfat Merle,** 10924—569—EE, 10309—446—AaA.
4 A. R. daughters.

Federal Accredited No. 100024

C. E. COTTING, Owner
50 Federal Street
Boston, Massachusetts

State Bang's Free No. 20

DELBERT FOX, Herd Manager
Telephone: Berlin 70 or
Berlin 10-3

INTRODUCING.....A NEW JUNIOR SIRE

CHARLESCOTE ESQUIRE

Born September 21, 1952

Sire: **LEESIDE ENSIGN, A. R.**, 17 daughters with 18 records average 12076—613, all as two-year-olds except for one three-year-old. "Esquire" is a paternal brother to Leeside Atlantic Princess, 13266—607—Sr3C, sold for $25,700, **Excellent 3 times.**

His Dam—VG '50

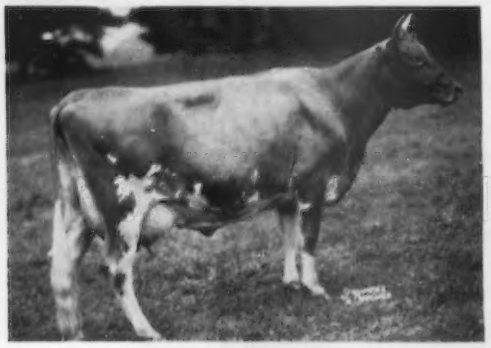

CHARLESCOTE PRIMULA
14536—846—Sr3. 1 A. R. daughter.
"Primula" is a daughter of Langwater Peter.

LAWGUERN FARM

MR. AND MRS. CLINTON J. LAW

P. O. Box 458 **MANKATO, MINNESOTA**

BREEDERS HAVE FOUND THAT
MAPLE LEAF FARM BULLS
DO A GOOD JOB

In 1952 . . . We sold 12 bulls for breeding purposes.

In 1953 . . . We again sold 9 bulls for breeding purposes.

In 1954 . . . We again plan to follow our policy of only growing out and offering for sale those bulls that we feel confident will do a good job for you. Bulls out of our best cows, bulls backed by depth of breeding from families that we know make good year after year

A TYPICAL BROOD COW

GLENIS OF MAPLE LEAF (VG '49)
Has 92997 lbs. milk, 5073.2 lbs. fat in 3175 days, in 10 lactations, D.H.I.A. 8 records up to 11771—636—8yrs—HIR—2x. 4 A. R. daughters. Due to calve April 19, 1954, to the service of Boulder Bridge Sir Royal ("Lucero"—"Belle Alert").

Send for our list of available bull calves.

T. B. Accredited.....Bang's Certified

MAPLE LEAF FARM

ELMER J. WIRT & SON **Lewiston, Minnesota**

32nd GUERNSEY SALE

TUESDAY, APRIL 27, 1954

EASTERN STATES EXPOSITION GROUNDS, SPRINGFIELD, MASSACHUSETTS

LIMITED TO 40 FEMALES

NEW ENGLAND and SIRE SALE — APRIL 27

A Sample Of The Kind Offered

From GOLDEN HARVEST

GOLDEN HARVEST JULIET
Born April 5, 1948. 8524—445—Jr2—HIR—730
Sire: **Boulder Bridge Royal Prince**
Dam: **Golden Harvest Juda,** 13408—608—7yrs—305C—3x
Fresh, milking 60 pounds.

From SHELDEGREN
TWO CLASS LEADERS

SHELDEGREN MURIEL
Born March 10, 1949
10902—596—Sr3—HIR—305C—3x (pending
Fat Class Leader 1st place
By SHELDEGREN PRINCE VICTORY
Maternal sister to **Sheldegren Norma,**
18422—1035—6yrs—HIR—365—3x
Fat Class Leader 2nd place.

SHELDEGREN VALDETTE
Born September 3, 1949
12748—573—Jr3—HIR—305C—3x (pending)
National Record in Fat and Milk
By CORONATION AMBER

Also in the sale are high producers from some of the best herds in the east, as well as a real group of "woods cows" from Vermont. From Random Farm, an extra nice daughter of Nyala Beda's Valor, fresh at sale time.

You'll Like Them All April 27

BETTER WRITE US FOR A CATALOG.

DUNN & HARWOOD, Sales Managers, Schoharie, New York, and Cordaville, Mass.

American Guernsey Cattle Club

PEDIGREE PRICE LIST

ORIGINAL PEDIGREE

Ancestors	Size	Binder	Price
14	8½x11	3 ring	$2.50
14	8½x17	not punched	3.50
14	11x16	3 or 7 ring	4.50
30	11x17	not punched	5.50
62	13x17	Sect. Post	10.50

Half pedigrees either sire or dam—60% of cost of complete pedigree.

DUPLICATOR COPIES, price includes original pedigree as indicated above. Lots of ten.

Ancestors	Size	Binder	Price
14	8½x11	3 ring	$4.50
14	8½x17	not punched	5.50
14	11x16	3 or 7 ring	6.50
30	11x17	not punched	8.50
62	13x17	Sect. Post	14.50

TYPED COPIES—one-half cost of original.
CARBON COPIES—(Limited to 2 copies) 25¢ each.

Special attention given to pedigrees for sale catalogs.

SEND ORDERS TO —
THE AMERICAN GUERNSEY CATTLE CLUB
Peterborough, N. H.

DUNN'S TOUR

1910-1954

CONFIDENTIALLY—your herd might sell if it could be among our confidential listings . . . like so many others we have moved quietly and unobtrusively. Doing it our way is painless and you gain the satisfaction of having your breeding carried on by another. We seem to sell one or more herds about every month. In fact, one is now en route to the South.

WE USUALLY HAVE BARGAINS or know where to look. Right now the choice buy on our list is a group of cows and bred heifers of Coronation inheritance at $300 each for young cows fresh or close-up and $250 for heifers due now to June, in lots of 10 or more. Big value, fully accredited, vaccinated.

MENTALLY OFF BALANCE? . . . THE SIRE SALE managers picked up to 20 wonderful, high production young bulls from top eastern herds and expect all to sell April 27th. See advs. in this and previous issues. Buyers may never have another such opportunity to commit robbery with honor!

We recommend these sales . . . see their advs.

APRIL 27 — SIRE AND NEW ENGLAND SALE
Eastern States Exposition Grounds, Springfield, Mass.
20 top bulls, 40 foundation cows and bred heifers, close to freshening, big A. R. records. 3 bulls with 900-lb. dams; 5 whose 7 dams av. 800 lbs. fat; all average over 700 fat.

MAY 1 — CRICKET CREEK DISPERSAL
Hon. Wm. H. Vanderbilt, Williamstown, Mass.
50 Guernseys—big line of dairy and farm equipment.

MAY 15 — PINE HILL DISPERSAL
South Billerica, Mass.
90 Guernseys, many with records 800 to over 900 lbs. fat. Proved herd sires.

Phone us at Schoharie, N. Y., 65 or Marlboro, Mass., 714.

DUNN'S TOUR
"The Short-cut to Good Guernseys."
Schoharie, N. Y. and Cordaville, Mass.

FORGES FARM
INC.
ESTABLISHED 1910
PLYMOUTH MASSACHUSETTS

Consigned to New England Guernsey Sale, Springfield, Mass., April 27, 1954

FORGES EMPRESS, born June 21, 1948, 10805—536—Sr2C. Due April 19, 1954.
Sire: Langwater Senator, A. R. Dam: Forges Glamour, A. R., 10267—525—EE.

FORGES CRUSADER DELIGHT, born October 16, 1951. Due May 14, 1954.
Sire: Forges Royal Crusader, A. R. Dam: Forges Sedate, A. R., 12729—664—Sr4C.

FORGES CRUSADER GOLDIE, born March 1, 1952. Due May 31, 1954.
Sire: Forges Royal Crusader, A. R. Dam: Forges Golden Lady, A. R., 11977—678—Jr2C.

FORGES CORONET CONNIE, born October 27, 1951. Will be fresh and started on test.
Sire: Forges Coronet Prince Dam: Forges Royal Valerie, A. R., 8265—398—Sr2—305C—883 T. M.
Next Dam: Forges Senority Bell, A. R., 11251—675—Jr2.
See your catalog for full information, and look this consignment over at the Sale.

Pedigrees show proved production for many generations back.

Forges Farm has continuously bred Guernseys for 44 years.

T. B. AND BANG'S ACCREDITED (VACC.)

LOTHROP WITHINGTON, President THOS W. PRENTICE, Manager

VACCINATED—ACCREDITED No. 3

T. B. ACCREDITED 120623

ROBERT G. PAYNE
President

JAMES T. CHRISTIAN
Manager

DUNWALKE FARM, INC.

Purebred - Guernseys

FAR HILLS · NEW JERSEY

TELEPHONE PEAPACK 8-0479

Offering In Dunwalke Dispersal

Monday, June 14, 1954, At Our Farm, Far Hills, N. J.

One Of The Breed's Great Proved Sires

HOMINY HILL REX, A. R.

38 A. R. daughters, 12 P. R. sons, 4 Class Leaders. Born August 29, 1943.

HIMSELF — IN SALE

Sire: **Fairlawn Peerless Dictator, A. R.** 2 Excellent daughters, 2 Class Leading daughters.
Dam: **Meadow-Gold Rosabell**
5 A. R. daughters, 2 P. R. sons, 1 Class Leading daughter
11962—628—Jr3—305C—2x, *14372—733—Jr4—305C—2x

His Dam, **Meadow-Gold Rosabell,** is a Class Leader.
His Maternal Sister, **Hominy Hill Alice,** was a Class Leader, 16707—817—Jr2—365C
His Dam's Full Sister, **Meadow-Gold Princess Rose,** made 19393—884—5yrsC
Her Daughter, **Hominy Hill Princess Rose,** is a Class Leader, 16485—729—Sr2—305C—3x
His Sire: **Fairlawn Peerless Dictator,** sired 2 Excellent daughters, 2 Class Leaders

Hominy Hill Rex, himself, has sired 4 Class Leaders (1 pending)

Daughter and Dam Comparison on 22 Pairs Show
+1099 Milk +46 Butterfat
Copy of Proof available on request to farm.
"Rex" works good artificially, and is very active.
24 daughters, 6 sons, 20 animals carrying service in sale.
His sons and daughters have sold well.
Conception and breeding history available at farm.

SIX OUTSTANDING DAUGHTERS

DUNWALKE DESIRER

*18194—*867—Jr2—365C
10105— 529—Jr3—305C—2x
On retest 2x, Sr4
A '52—D '53

DUNWALKE DORA

15075—811—Jr2—365
Sold, 1953, Eastern Guernsey Sale, $2,650
VG '52
At O. T. Fowler's, Winston-Salem, N. C.

IN SALE
DUNWALKE DAMSEL

13626—761—Jr2—365C
15640—860—Jr3—365 (pending)
VG '52 '53

DUNWALKE R. ESTELLE

*17056—800—Jr2—365C (pending)
Class Leader (pending)
Sold, 1953, Green Meadow Sale, $2,200
VG '53
At Hominy Hill Farms, Colts Neck, N. J.

IN SALE
DUNWALKE DIMPLE

15641—730—Sr2—365C
On retest, 2x
VG '53

DUNWALKE ECHO

13716—*700—Jr2—HIR—365—890 T. M.
Topped N. J. State Sale, 1952
VG '53
At E. E. Langley's, Union, S. C.

Note the strength, dairy character and production in these young cows.

VACCINATED—ACCREDITED No. 3

T. B. ACCREDITED 120623

ROBERT G. PAYNE
President

DUNWALKE FARM, INC.

Purebred - Guernseys

FAR HILLS · NEW JERSEY

TELEPHONE: PEAPACK 8-0479

JAMES T. CHRISTIAN
Manager

(Photo at 9 years)

IN SALE—

FAIRLAWN MAXIM'S GABRIEL, A. R.

Born September 29, 1942

69 A. R. daughters

"Gabriel" is a great sire of big, rugged, useful dairy cows that classify well—produce well.

He is very active and a sure breeder, naturally or artificially.

Conception and breeding history available at the farm.

Sire:

QUAIL ROOST ROSE MAXIM
Sold, 1945, for $11,000.
39 P. R. sons, 109 A. R. daughters.
2 over 1,000, 4 over 900, 8 over 800, 18 over 700, 42 over 600, 74 over 500 lbs.
FAIRLAWN MAXIM'S DEBRIE
15640—915—6yrs—365
EXCELLENT '47 '48
FAIRLAWN MAXIM'S HAPPY GIRL
18679—1016—5yrs—365C
Former Class Leader
VERY GOOD '47 '48
FAIRLAWN MAXIM'S GERTIE
18923—1027—6yrs—365. D '49.

MAXIM OF BURKEVILLE
23 P. R. sons, 38 A. R. daughters
11 over 600, 32 over 500 lbs.
QUEEN'S ROSE OF CONISTON HALL
12672—661—Sr3
QUAIL ROOST PATIENT FERN
13819—693—A
GP '48—VERY GOOD '49

QUAIL ROOST MAXIM'S MAY ROSE
11813—708—Sr2—365
15227—867—Sr4—365C
Former Class Leader, VERY GOOD '48.
3rd Governor's Trophy, N.D.S., 1938.
4 A. R. sons, 2 A. R. daughters
QUAIL ROOST LUCKY MAY ROSE
9653—569—Jr2C, 14898—831—Sr4
QUAIL ROOST NOMAX MAROSE
8259—451—Sr2—305C

DUNWALKE LA FLEUR'S GOVERNOR
10 P. R. sons, 15 A. R. daughters
2 over 700, 3 over 600, 9 over 500 lbs.
DUNWALKE BUTTERCUP'S GOVERNESS
15366—660—Jr3—305C—2x
Former Class Leader.
DUNWALKE LADY ROSE
17125—794—A—2x

IMP. DUNWALKE SWEET MAGGIE
11754—573—Sr2, 10106—459—AAA.
2 A. R. sons, 7 A. R. daughters
DUNWALKE MAGGIE'S DAUGHTER
13830—645—AAA
DUNWALKE SWEET MAGGIE'S MELODY
11259—626—6yrs—305C

HIGH POINT PRINCE MAXIM
1st Get, N.D.S., D.C.C., Md. and Toronto, 1938.
50 P. R. sons, 76 A. R. daughters.
1 over 900, 10 over 800, 21 over 700, 41 over 600, 64 over 500 lbs.

FOREMOST'S PATIENCE
10913—549—B. 2 A. R. sons.

HIGH POINT PRINCE MAXIM
1st Get, N.D.S., D.C.C., Md. and Toronto, 1938.
50 P. R. sons, 76 A. R. daughters
1 over 900, 10 over 800, 21 over 700, 41 over 600, 64 over 500 lbs.

LANDMARK PRINCESS MAY ROSE
10270—555—GG, 14782—863—A
Sr. & Gr. Ch., N. C. State Fair, 1930.
2 A. R. sons, 2 A. R. daughters
FLORENTINE EASTERN HOPE
13434—626—B

IMP. BLANCHETTE'S BUTTERFAT
A. R. Island, 20 P. R. sons, 30 A. R. daughters.
1 over 800, 2 over 700, 11 over 600, 18 over 500 lbs.
DUNWALKE BUTTERFAT'S FLOWER
16512—846—A—2x

IMP. LA FLEUR DU JARDIN'S ROSEBUD
11535—677—F, 10660—619—AAA
6 A. R. sons, 3 A. R. daughters
DUNWALKE BUTTERFAT'S FLOWER
12439—666—B—2x, 16512—846—A—2x

IMP. VALENTINE'S SOUVENIR
A. R. Island. 7 P. R. sons, 26 A. R. daughters.
1 over 700, 6 over 600, 14 over 500 lbs.
IMP. VIOLET OF THE CHOUET
14562—772—A

IMP. SWEET MAGGIE IV. des GALLIENNES
16829—845—A, 14779—710—AAA
3 A. R. sons, 2 A. R. daughters

Dam:

DUNWALKE MAGGIE'S LILY
8926—454—Jr2—305C—2x
14383—762—Jr4—365C—3x
Sr. & Gr. Ch., N. J. State Fair, 1936.
1 A. R. son, 1 A. R. daughter
FAIRLAWN CHARMAINE
9846—537—Jr2
10501—602—10yrs

His Dam

DUNWALKE MAGGIE'S LILY
14383—762—Jr4—365C
Sr. & Gr. Ch., 1st 4-year-old, N. J., 1936.
1 A. R. daughter.

His Maternal Great Granddam

IMP. SWEET MAGGIE IV. des GALLIENNES
16829—845—A
14779—710—AAA
Class Leader when made
2 A. R. daughters, 3 A. R. sons

SIX "GABRIEL" DAUGHTERS

IN SALE

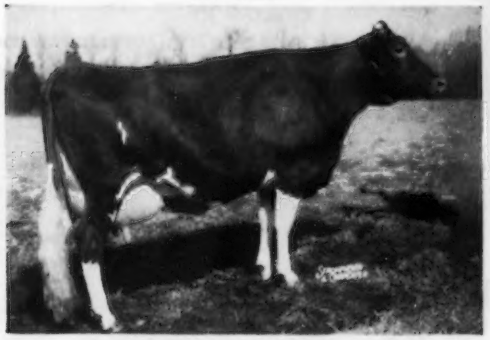

DELWAKE GABRIEL'S GIRLIE
10309—541—Sr2—305C—2x
9957—547—Sr3—305C—2x
18822—1030—5yrs—365C—3x
Former Class Leader
13125—698—6yrs—305C—2x
11986—633—7yrs—305—2x
GP '48—D '49 '50—VG '52 '53
Daughter and Son in sale.

IN SALE

DELWAKE JENNY
9877—515—Jr2—305C—2x
10113—538—Jr3—305C—2x
*20587—*1053—Sr4—365C
13626—698—5yrs—305—2x
8458—397—7yrs—305—2x in 196 days
VG '50 '52 '53
Son and Granddaughter in sale.

IN SALE

DELWAKE GAB'S BUTTERFAT
9688—527—Jr3—305—2x
12433—661—Jr4—305C—2x
17354—909—5yrs—365C—3x
VG '50 '52 '53
Full sister to "Girlie" above.
2 Daughters and Son in sale.

DELWAKE DONNA
14811—709—Jr2—365C—3x
12112—568—Jr3—305C—2x
12926—596—Sr4—305C—2x
19136—877—5yrs—365C—3x
D '49—A '50

DELWAKE GAB'S GENE
10696—569—Sr2—305—2x
11846—655—Sr4—305C—2x
12120—656—5yrs—305—2x
D '50

DELWAKE GAB'S MAPLE
11282—482—Jr2—305—2x
13091—575—Sr3—305C—2x
13062—595—Sr4—305C—2x
13049—601—5yrs—305—3x
D '49—VG '50 '52
Daughter in sale.

VACCINATED—ACCREDITED No. 3

T. B. ACCREDITED 120623

ROBERT G. PAYNE
President

JAMES T. CHRISTIAN
Manager

DUNWALKE FARM, INC.

Purebred - Guernseys

FAR HILLS · NEW JERSEY

TELEPHONE: PEAPACK 8-0479

COLDSPRING'S BEAUTY NOBLE KING

Born July 24, 1949

Owned jointly by Dunwalke, Dangra and Mulhocaway

He is being offered without reservation in the Dunwalke Dispersal.

HIMSELF — IN SALE

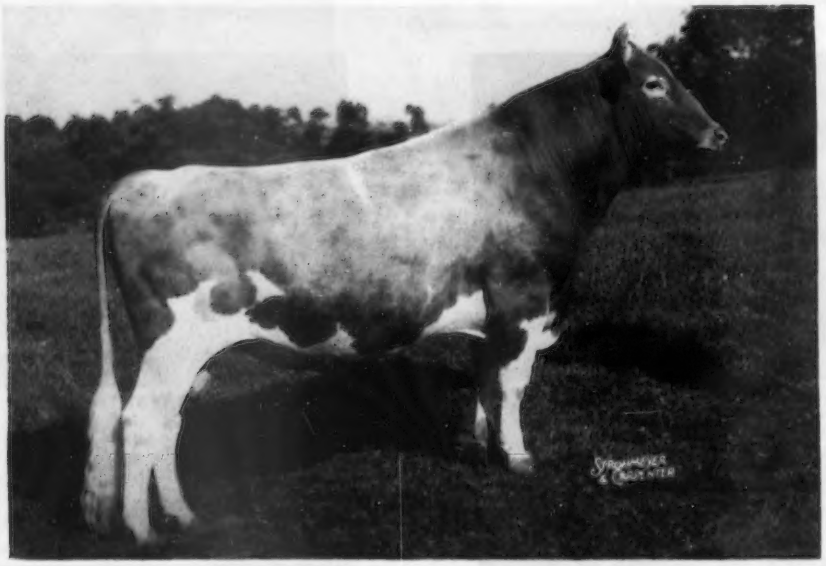

Sire: **COLDSPRING'S ROMULUS NOBLE, A. R.**

Dam: **VALLEVUE BUTTERFAT BEAUTY,** E '47 '48
11994—619—GG, 16578—831—A, 18914—937—AA
4 Excellent daughters that average 16862 lbs. milk, 835 lbs. fat.

We have 80 daughters in the three herds (15 in milk) and we are confident that he is a great sire.

See pages 936, 937, April 1 Journal.

His sons and daughters have sold well. There will be 11 daughters, 2 sons, 5 cows carrying his service in the sale.

He has always been used artificially.
Conception and breeding history available at farm.

SIX REPRESENTATIVE DAUGHTERS IN MILK

Note Their Udders

IN SALE

DUNWALKE BEAUTY'S FOXY

Calved February 12
High day milk, 60.7—Jr2—3x

IN SALE

DUNWALKE N. K. FUSCHIA

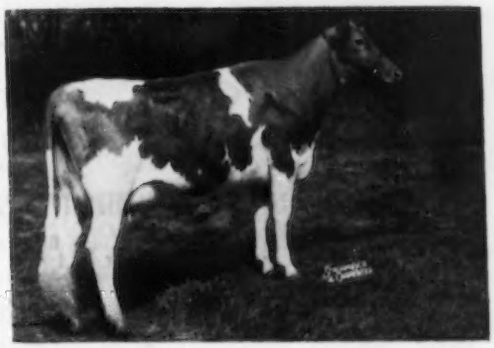

Calved March 13, 1954

MULHOCAWAY DESIRABLE BEAUTY
(In Mulhocaway Herd)

High day, 38 lbs., 2x

MULHOCAWAY MAIDENLY BEAUTY
(In Mulhocaway Herd)

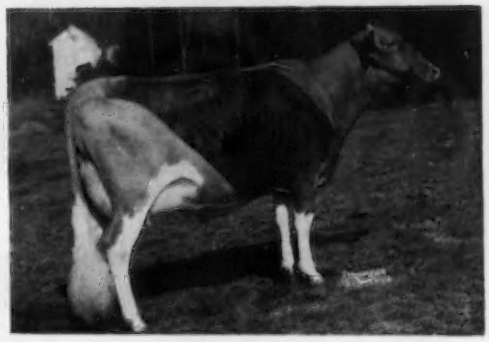

High day, 40 lbs., 3x

MULHOCAWAY JANET BEAUTY
(In Mulhocaway Herd)

High day, 38 lbs., 3x

MULHOCAWAY FATEFUL BEAUTY
(In Mulhocaway Herd)

High day, 40 lbs., 2x
VG '53

VACCINATED—ACCREDITED No. 3

T. B. ACCREDITED 120623

ROBERT G. PAYNE
President

DUNWALKE FARM, INC.

Purebred - Guernseys

FAR HILLS · NEW JERSEY

TELEPHONE: PEAPACK 8-0479

JAMES T. CHRISTIAN
Manager

DUNWALKE BEAUTY'S FAVOR, born October 23, 1951

Owned jointly by Dunwalke Farm, Inc., and Elizabeth Stevens Ballantine

HIMSELF — IN SALE

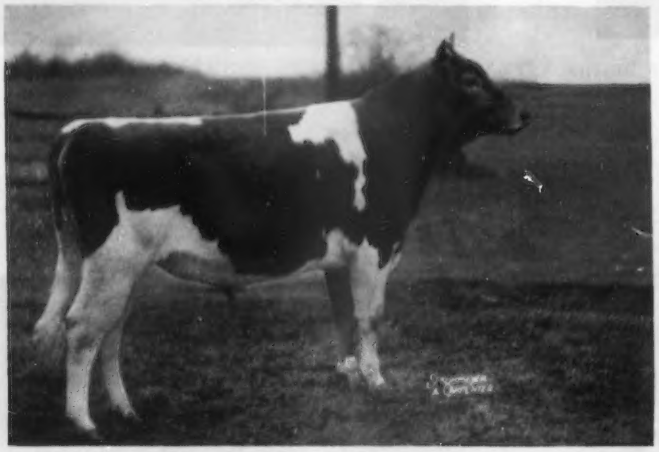

Sire: **Coldspring's Beauty Noble King**
Dam: **Manor Glen Levity,** A '50—VG '52 '53
*20638—*1142—5yrs—365C
9020—509—6yrs—305—2x (without dry period)

A Grand Individual

We have used "Favor" more heavily than any other young bull we have ever had in our herd.

8 daughters, 3 sons, 14 animals carrying his service in the sale.

His maternal sister and her full brother, by Hominy Hill Rex are in the sale.

MANOR GLEN LEVITY

HIS DAM — IN SALE

"Levity" is the highest record daughter of Fairlawn H. Eastern King, sold, 1953, at 12 years for $16,000.

"Levity" is of the family that produced Fairlawn Peerless Eppie, 17137—863—7yrs—365C, Fairlawn Chic, 18472—938—Sr4—365, Fairlawn K. Happy Chic, 17943—933—6yrs—365C.

Sire: **Fairlawn H. Eastern King**
Dam: **Fairlawn L. Gleam**
11329—560—Sr2—365
10135—482—Jr4—305—2x
9188—432—6yrs—HIR—2x

Granddam of "LORD GAY"
961

Coronation Melinda
3 times EXCELLENT
$31,000

Cloverdale Ranch

IN SUNNY CALIFORNIA

Dam of "COUNT"
1020

Fairlawn Peerless Heliotrope
4 times Very Good
A daughter sold in 1952 for $8,000.

The Best Of Fairlawn Breeding

In The West Is Found At Cloverdale Ranch

"SLOGAN" Is In Heavy Service

FAIRLAWN K. SLOGAN

Born December 11, 1947

His Sire

FAIRLAWN H. EASTERN KING, A. R.
Sold for $16,000 at 13 years. 11 P. R. sons, 26 A. R. daughters. 1 over 1100, 2 over 900, 9 over 800, 14 over 700, 16 over 600. 46 progeny sold for $3,298 average.

His Dam EXCELLENT

RIEGELDALE KING'S LADYSHIP
15517—859—Jr4—365C. 10197—589—6yrs—305C
EXCELLENT '48 '49 '50 '51
Sold for $6,100 in 1953. 2 A. R. daughters.

His Half-Sister

FAIRLAWN K. HAPPY CHIC, VG 6 times
12470—621—Jr2—365C. 14890—747—Jr3—365
16304—819—5yrs—365. 17943—933—6yrs—365
Sold $7,100 at Doral sale.

His Sire's Dam

FRANCHESTER SAFFRON
9980—556—Sr4—305C—2x. 13987—795—A
3 A. R. daughters, 1 A. R. son. 11 members of the Lady-ship family sold for an average of $5,872.

Our herd is on A. R. test—many cows make 12000-14000 lbs. milk on 2x.
A son of "Slogan" out of one of these cows would be hard to beat. They are for sale.

CLOVERDALE RANCH

L. E. VINCENT, Owner — Phone Chico—Fireside 2-6487

Office: 738 West Fifth Street

CHICO, CALIFORNIA

Ranch located at Durham, California

Guernsey Roberts Farm

CONSIGNS . . . **MIDWEST INVITATIONAL SALE, April 26, 1954**

ST. CHARLES, ILLINOIS

Roberts Farm High Ellen

Born January 24, 1953

Sire: **McDONALD FARMS HIGH OPTIMIST**

Jr. & Gr. Ch., York, Pa., 1950.

A son of McDonald Farms Hightime, A. R., 28 daughters classified, 13 Very Good, 15 Desirable, out of McDonald Farms D. Kathryn, 11006—641—Jr3, VG '48 '50.

Dam: **DENNIS FARMS PREDICTION ELLEN**

8453—427—Jr2—305C—2x. Now on retest as a Jr3—milked up to 73 lbs. A daughter of McDonald Farms Prediction Boy, 16 daughters classified, 8 VG, 7 D, 1 A, he a son of McDonald Farms Prediction and McDonald Farms Faithful, 14442—746—7yrs—365.

HER FULL SISTER

DENNIS FARM HIGH ELLENORE

10546—509—Jr2—365—2x (pending)

Very Good '53

Classified EXCELLENT in **Shoulders, Fore Feet** and **Legs** and **Dairy Character.**

This heifer, rich in the blood of good McDonald breeding could make an outstanding Junior Yearling for someone this year.

We can justly say we are proud to present "Ellen" for our first consignment to the Midwest Sale. We feel she reflects the high quality of cattle Les Wilson sought for this top consignment sale.

Farm located south of Elkhorn—17 miles west of Omaha

Roberts Dairy Co.
Omaha, Nebraska

J. Gordon Roberts, President

Elkhorn Phone 5051

Address Farm Correspondence to—

Neil Crary, Farm Manager, Elkhorn, Nebraska

Congratulations . . .

J. W. Taylor of Chelten Farm, Las Cruces, New Mexico, and Manager Bob Ford

on your new National HIR Class Leader

SUNNYMEDE HORNET'S LARKSPUR (VG '53)

*15409—*712—Jr2—HIR—365—3x

also on the acquisition of 5 other daughters of

FAIRLAWN HORNET'S DREAMER

His first 8 daughters have an average of 12175 lbs. milk and 620 lbs. fat as 2-year-olds—an increase of 1444 lbs. milk and 92 lbs. fat above dams, actual records. Included in the first 8 are:

1 National Class Leader in Milk
2 New Mexico state records
1 new Missouri state record
1 Top A. R. Guernsey record in Missouri, 1953
(4 of the first 10 high cows on 1953 A. R. test in Missouri were "Hornets")

TO MISSOURI SALE
Columbia, May 3

Goes another sweet "Hornet's Dreamer" daughter—Sunnymede Hornet's Sandy, dropped September 21, 1953. Her dam—Sunnymede Warrior Sandra, 10438—509—Jr3—365C. One of the best and last daughters of Sunnymede Juvis Warrior.

Needing A Bull ?

Sunnymede Hornet's Governor, born August 31, 1953, will do. His dam is a granddaughter of Valleywood aliant. She has 11938—572—Sr2—365C. Now on retest, 8116—450—5yrs in 178 days.
Write for pedigree.

SUNNYMEDE FARMS, INC.

WALTER C. FARNER, Manager — **BISMARCK, MO.**

MICHIGAN SPRING SALE

Saturday, May 1 — 12:00 Noon

Wolverine Sales Pavilion, Williamston, Michigan

FIVE BULLS

WOODACRES SUPREME LEADER
Born September 9, 1953
7 nearest dams average 17007 milk, 825 fat.

Sire: Fairlawn Actor's Leader, A. R.

Dam: Woodacres Supreme Phelanor, VG '50, 11414—549—Sr2—305C—3x, 17211—836—5yrs—365C, 16407—823—7yrs—365C. Dam of Woodacres Royal Prince, $2,800, to Tarbell Guernsey Farms, and Woodacres Royal Supreme, herd sire at Woodacres.

This calf is as good a herd sire prospect as could be located, and warrants the consideration of any breeder or Artificial Unit.

FRANCHESTER K. PREMIER
Born December 16, 1953
7 nearest dams (3 as 2-year-olds) average 13333—703.

Sire: Franchester Free King—a maternal brother to Fairlawn Actor's Leader.

Dam: Franchester Handy Patience, VG '50, 14711—719—Sr3—365C. Dam of Franchester King's Patience, $4,000 in 1951 Franchester Sale. Also, Franchester King's Cain Lad, herd sire in herd of F. L. High, Mendon, Ohio. "Patience" is rapidly proving her inheritance as a brood cow. Her son is very desirable and could be widely sought.

YELLOW CREEK CHERIE SUPREME
Born December 1, 1953

Sire: Yellow Creek Jewel Supreme
His dam is the Excellent "Jewel" cow.

Dam: Yellow Creek King's Cherie, VG '51, 8972—481—Jr2—305C—2x, 8171—479—Sr2—305C—2x, 9288—522—Jr4—305C—2x, on retest, 6yrs—305—2x in 93 days, 4419—232. Full sister to Yellow Creek King's Charity, VG '47, 17738—919—7yrs—2x. Sold, $2,600.

Here is a calf from a farmer-breeder that can be expected to become a top proved sire.

COLBY'S EL ANCHOR
Born May 18, 1953

Sire: McDonald Farms Fore El Toro
His dam the Excellent McDonald Farms Pre Jedetta.

Dam: Langmeadow Agnes, 11852—571—Jr2—365C, 12447—612—Jr4—HIR—2x, 17090—838—5yrs—365C. Dam of Langmeadow Magnet, 14237—*829—Jr4—HIR—365—2x, 4th place in fat; Langmeadow Martha, 8599—492—Jr2—HIR—305—2x.

The Agnes family, as well as the entire group of "Anchor" daughters, has contributed greatly to the long list of Class Leaders at Colby Dale. This calf should do.

MEADOW-GOLD IMPERIAL HORNET
Born June 19, 1953
7 nearest dams average 16853 lbs. milk, 862 lbs. fat.

Sire: Coldspring's Noble's Imperial. A daughter was Jr. Champion, Michigan State Fair, 1953. His oldest daughters are fresh and milking well. "Imperial" is out of Coldspring's B.R. Iris, 19488—1019—Sr3C, Class Leader 5th place for fat, 5th for milk. He carries a double BEAUTY cross, Vallevue Butterfat Beauty, 18914—937—AA, twice Excellent, dam of 7 A. R. daughters, 4 Excellent.

Dam: Lockshore Honeysett (VG '48 '51)
10753—523—5yrs—HIR—594 T. M., 11521—595—7yrs—HIR—2x, 15056—800—6yrsC.

We are right proud of these five bulls and will be talking about them between now and May 1 in the hopes that everyone will be well aware that we intend to continue offering the best in future herd sires for those who really desire to breed the best in females. Better be seeing us on May 1.

THE FEMALES

To date we have 19 cows and 17 heifers in the file. We have tried to give particular attention to production in selecting these future members of your herd. There are several more offerings to come in so we will only tell you about those from out-of-state breeders. However, the Michigan breeders have been generous with their good ones.

FRANCHESTER KING'S STORY is a 5-year-old with 12446—600 as a Jr2—365C. She will be fresh about one month and looking the part of a real dairy cow. **FRANCHESTER LUCKY HELMA,** out of Meadow Lodge Gay Halma, 14256—689—Sr2—365. She will be fresh with her first calf. "Hap" said he would like to come to Michigan loaded for bear. We think he is.

WOODACRES L.R. WISTFUL, due with her first calf July 9. She is by Fairlawn Actor's Leader and out of Woodacres Royal Wistful, 10917—566—Sr2C. Service sire is by "Leader" and out of "King's Jeanette," with 2 records over 20000 lbs. milk. This is one of the best "Leader" daughters at Woodacres. We have just talked with George and Mr. Hobler over long distance, and the first of the home-bred "Leaders" has freshened and it cost a lot of money to listen to them bragging about the sisters of "Wistful," but we are happy to offer this heifer in a Michigan sale.

YELLOW CREEK KING'S LILY, 11376—521—5yrs—D.H.I.A. She is by Yellow Creek Meadow King and out of Yellow Creek Butterfat Tulip, 11229—513—5yrs—D.H.I.A. **YELLOW CREEK P. MERITT,** a junior yearling by Two Brooks King's Prize and out of Terra Vista Melody, 8858—485—D.H.I.A.

MAURANA MASTER'S BLUE BELL, VG '52 '53, an A. R. cow by the proved bull, Gardenville Charity's Master and out of Yellow Creek King's Faithful, 11000—549—Jr2—D.H.I.A.

LOOKWELL COUNT'S GOVERNESS, 10030—460—Jr3—2x (pending) by St. Albans Grandee Count and out of Meadow Lodge Climax's Glow, $3,400, Midwest, 1945.

We appreciate these out-of-state consignments and know they will look good to our Michigan breeders alongside those from Lockshore, Colby Dale, Knuth Brothers, Lynn Street, R. D. Bradford & Son (one of the best junior yearling heifers we have ever sold through a Michigan Sale is coming from the Bradfords), Warren Watson, Clarence Johnson, Cooley Bros., Faye Meyers, Meadow-Gold and others to come. Sales Committee; James Fish chairman, Albert Kessler, H. E. Rainier, Warren Watson, William Jorgensen, Donald Fatchett.

Michigan Guernsey Breeders' Association

404 Charles St., East Lansing, Michigan

Phone EDgewood 2-2212

MICHIGAN SPRING GUERNSEY SALE, Wolverine Sales Pavilion,

WILLIAMSTON, MICHIGAN, SATURDAY, MAY 1, 1954

2 HEAD

"BALDY" WINS . . . . . **We finally agreed to put in this open heifer by our "Leader" son, McDonald Farms Le Patriot.**

1. . . **BRADFORD'S PAT'S MEMOUIR** . . . . Born January 3, 1953. Sire: McDonald Farms Le Patriot, a son of McDonald Farms S. Leader (LADY AUGUSTA—MELBA families) and out of McDonald Farms Ideal Kidette, 14149—812—Sr4 (the HARRIET and THELMA families). "MEMOUIR" is out of Bradford's Gem, 9741—488—Jr2—HIR—2x, 11527—578—Sr3—HIR—2x, she by Cowham Farm Bethel's Rex, A. R., a son of Coronation Rex, A. R. "Gem" is the dam of 3 daughters and they all seem to attract attention from visitors at the farm. Her oldest daughter, Bradford's Jolly G., has a record of 7960—427—Sr2—HIR—2x. **"Memouir" is typical of our "Pat" daughters in that she shows lots of middle and plenty of size and strength.** Bradford's Jean, top female in the 1953 Mich. Sale, purchased by Knuth Brothers, Niles, Michigan, is bred very much like "Memouir."

2 . . . **BRADFORD'S IDA G** . . . . Born October 10, 1949. Due about sale time. She is sired by Bradford's Opal's Prince, a son of Bradford's Quince Max ($3,500). Still in service at the MABA. His first 5 daughters show a plus proof of 1837 lbs. milk and 96 lbs. fat over their dams. "Opal's Prince" is out of the great cow, Bradford's Opal, 9 consecutive HIR records average 11552 lbs. milk, 502 lbs. fat, all on 2x milking (4 HIR daughters, all with **several** good HIR records up to 13274—659—Jr4—HIR—2x). "IDA G" has records of 9266—446—Jr2—HIR—2x, 8352—412—Sr3—HIR—2x—305 days (pending). She is out of Bradford's Gay B, 10824—484—Jr2—HIR—2x, 9478—469—Jr3—HIR—2x, 10997—511—5yrs—HIR—2x. "IDA G" is a good individual, a real dairy cow and looks the part.

T. B. Accredited No. 541552 . . . Bang's Free Certificate No. 7611

BRADFORD FARM — Alma, Michigan

FRED and R. D. BRADFORD and SON, Owners

MICHIGAN SPRING GUERNSEY SALE, Wolverine Sales Pavilion,

WILLIAMSTON, MICHIGAN, SATURDAY, MAY 1, 1954

3 HEAD

An "Imperial" Son

Meadow-Gold Imperial Hornet

Born June 19, 1953
7 nearest dams average 16853 lbs. milk, 862 lbs. fat.
Sire: Coldspring's Noble's Imperial
A daughter was Jr. Champion, Mich. State Fair, 1953. His oldest daughters fresh and milking well.
Dam: Lockshore Honeysett
(VG '48 '51)
10753—523—5yrs—HIR—594 T. M.
15056—800—6yrsC
11521—595—7yrs—HIR—2x

An A. R. Cow Due In May

Meadow-Gold Rosetime

Born July 25, 1948
9169—487—Jr2—305C—2x
10197—572—Jr3C—2x
10032—566—Sr4—305C—2x (pending)
Due May 11 to "Imperial"
Sire: Flying Horse Master's Monarch
Sire of 6 Class Leaders. The FLUTE and ROSE families.
Dam: Langvalley Goodtime, 13220—758—Jr4
2 A. R. daughters include:
Meadow-Gold A. Springtime
10106—574—Sr2C—2x

An "Imperial" Open Heifer

Meadow-Gold Imperial Celia

Born April 11, 1953
Sire: Coldspring's Noble's Imperial
Dam: Meadow-Gold Content
5 records up to
8366—469—Sr4C—2x
9745—507—6yrsC—2x
1 A. R. daughter
Meadow-Gold A. Serenity
11927—564—Jr3—305C—2x
12380—604—Jr4—305C—2x
She a maternal sister to "Celia"

Dam of "Noble's Imperial"
He sire of "HORNET" and "CELIA"
Also Service Sire to "ROSETIME"

← **COLDSPRING'S B. R. IRIS**
19488—1019—Sr3C
Class Leader 5th for fat and 5th for milk.
She is dam of Coldspring's Noble's Imperial and he carries a double cross to Vallevue Butterfat Beauty, 18914—937—AA, twice Excellent. Dam of 7 A. R. daughters, 4 Excellent.

MEADOW-GOLD GUERNSEYS

FRANK H. ORMSTON & SON — **ST. JOHNS, MICHIGAN**

THE ELEVENTH VIRGINIA STATE HEIFER SALE

1:00 P. M., MONDAY, APRIL 26, 1954

ATLANTIC RURAL EXPOSITION GROUNDS, RICHMOND, VA.
SALES HEADQUARTERS — THE RALEIGH HOTEL, RICHMOND

47 HEAD — 10 Cows - 30 Bred Heifers - 7 Open Heifers

The quality of this offering is outstanding. These young cows, bred heifers and open heifers have been carefully selected for type and inheritance. It has been the tradition among Virginia breeders to put quality heifers from the heart of their breeding program in this sale. This year they were selected by Dutch Snyder and Lee Yost, assisted by Rowland Beauvais and other members of the Virginia Sale Committee. If you want to add high quality animals that will please you at the pail with quite a few capable of going to the top of the line in the show ring, plan to attend this sale.

TWO GRANDDAUGHTERS IN SALE

McDONALD FARMS GOV INNOCENCE (E '51 '53)
13491—576—Jr3C, 15522—691—Jr4C, 16826—724—5yrs
1st 3 Yrs., D. C. C., Ind., Minn.; 2nd Ill., Wis., 1947. Sold for $7,500. In the sale will be 2 daughters of her son, McDonald Farms Steadfast Emory, **BURKEVILLE EMORY'S CHRISTINE**, 10780—515—D.H. I. A.—346 days, a good uddered 4-year-old due August 2, and **BURKEVILLE EMORY'S ROXIE**, a top show calf, dropped July 29, 1953.

Consigned by W. L. Boswell, Burkeville Guernsey Farm, Burkeville, Va.

TWO GRANDDAUGHTERS IN SALE

SOUTHAMPTON SOCUTE (VG '49)
12656—573—G, 14393—619—DD, 20021—844—8yrsC
Her granddaughter by her son, Southampton Maxim, **SOUTHAMPTON MAXIM'S DELIGHT**, 6833—360—Jr2—305—2x, will be bred before sale, out of Vim's Lillian of North View, 9939—516—4A, and **BAYVILLE SOCUTE TIP**, dropped July 3, 1953, out of Teenie's Tip, 15128—774—6yrs. Also from Bayville, **BAYVILLE MARGARET EMMA**, due about sale time, a daughter of Bournedale General Mars out of Bayville Maxprint Emma, 11466—639—Sr2—365C.

IN SALE

FAIRMAID'S GENEROUS OF S. B.
8714—437—Sr2—365C—2x, 8317—432—Jr4—305C—2x
Dropped October 21, 1947
Fresh January 8, 1954
Sire: McDonald Farms Pre Kelvin. Dam: Patricia's Fairmaid of S. B. 8642—411—Sr3—305C—2x. Consigned by John H. Alger, Spring Brook Farm, Broadway, Va. Also from Spring Brook Farm, another McDonald Farms Pre Kelvin daughter, **PRISCILLA'S PROMISE OF S. B.**, due with her second calf September 13, and **FANNIE'S FRANCINE OF S. B.**, by McDonald Farms High Nobility out of a "Pre Kelvin" daughter, due September 5. In the sale from Clarence Whissen, Broadview Farm, Broadway, Va., is another daughter of "Nobility," bred January 18 to McDonald Farms Jolly Superb, out of a "Pre Kelvin" daughter.

GRANDDAUGHTER IN SALE

WESTERN GLOW BUTTERFAT MISS (E '47 '52)
*16492—796—6yrs—305C—2x
15964—790—7yrs—305C—2x, former Class Leader
15043—820—8yrs—365—2x
15751—765—10yrs—305C—2x
15760—804—11yrs—305C—2x, former Class Leader
*17585—*921—12yrs—305C—2x
*21573—*1095—13yrs—365—2x

Granddam of
LAUREL CLIFF MISS CAROLYN
9734—495—Jr2—305—3x
A real topper in the sale, by Western Glow Achievement. Also from Laurel Cliff, a fresh two-year-old, **LAUREL CLIFF PHYLLISETTE**, by Laurel Cliff Danger out of Laurel Cliff Miss Priscilla, 12433—553—Sr3—305C—3x.

Sale sponsored by **Virginia Guernsey Breeders' Association, Richmond, Va.**

K. M. Mace, Secretary

For Catalogs Write: **THE LOUIS McL. MERRYMAN & SONS, INC. — SPARKS, MARYLAND**

AN OUTSTANDING TRIO

To The TENNESSEE STATE SALE, Nashville, Tennessee, May 3, 1954

McDONALD FARMS LE TROJAN, born February 4, 1953

A young bull that carries an exceptional inheritance for capacious well-attached udders and very good production.

THE BULL

McDONALD FARMS LE TROJAN

A "Leader" son of Western Glow Royal Levity (see opposite). His full sister, McDonald Farms Le Salome, was a member of our undefeated Junior Get of Sire of "Leader" in 1953. She is an outstanding heifer with exceptionally good udder promise.

His Dam

WESTERN GLOW ROYAL LEVITY

12268—664—Jr3, 14107—770—Sr4C

Dam of "Le Trojan." Classified Very Good 1948, 1950, 1952, Excellent mammary system. Her full sister, 13392—694—5yrs—305C—2x, Excellent 1952, 1953. A Silver Forest May Royal daughter out of the great cow Western Glow Martha, 13839—628—CCC.

His Maternal Sister

McDONALD FARMS NOBLE ROSEBUD

On test, 8741—413—Sr2 in 227 days. Should make about 13,000 pounds of milk, 650 pounds of fat. A beautiful uddered daughter of Western Glow Royal Levity by McDonald Farms High Noble Peer. We purchased another member of the Martha family and she is living up to the excellent reputation of the family.

This Cow's Daughter Consigned

MORDELE FARMS BUTTER LASS

11345—613—Sr2C, 9491—525—Sr3—305C—2x

Very Good 1950, Excellent mammary system.

A granddaughter of McDonald Farms Prediction. Her daughter, **McDONALD FARMS PRE SAMELLA,** is consigned. "Samella" is a daughter of McDonald Farms Prediction and is bred to McDonald Farms High Neptune.

Another REAL one consigned:

McDONALD FARMS ROYAL SWEET PEA, born July 22, 1952.

A very straight, square rumped heifer with exceptionally good udder promise. She is a line-bred "Lady Augusta."

Her Sire: **McDonald Farms Jolly Paragon**—a son of McDonald Farms High Neptune ("Hightime"—"Kings Jolly Lady," 869—7yrs, Excellent 1950, 1951, 1952), out of McDonald Farms Della, 15700—681—AA, Excellent 1947, 1948, 1950. Two Excellent daughters. A "Lady Augusta" daughter.

Her Dam: **McDonald Farms Steadfast Peony,** 10184—607—Jr2. A McDonald Farms Steadfast daughter of McDonald Farms Elcena, 15994—770—BB, Very Good 1947, 1948, A daughter of "Lady Augusta."

"Sweet Pea" was bred February 7 to McDonald Farms Le Supreme, a "Leader" son of McDonald Farms D. Monogirl, 894—5yrs, Excellent 1950, 1952; Reserve Grand Champion, 1953 National Guernsey Show.

BREED BY CHOICE NOT BY CHANCE

McDONALD FARMS — Cortland, New York

J. M. McDonald, Owner
H. H. Thomas, Herdsman
K. C. Sly, Manager

SECO FARMS

Arcadia • Missouri

In the Beautiful Arcadia Valley

CONSIGN – **MISSOURI STATE SALE, Monday, May 3, 1954**

Livestock Pavilion, University of Missouri, Columbia, Mo.

3 HEAD → A Bull — A Bred Heifer — An Open Heifer

SECO FORWARD'S INVADER

Born July 19, 1953

A straight typy calf that will do well for himself as a Senior Calf this fall.

His Dam

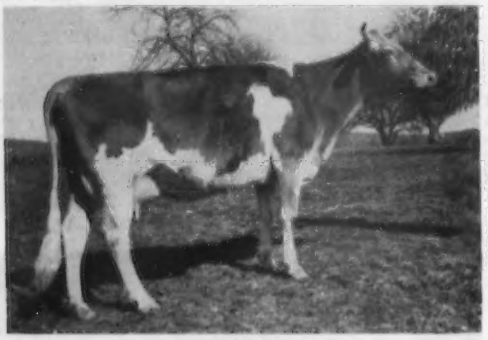

SECO IMANECE
11000—552—Sr2—365
On retest, with 8088—405—Sr4 in 222 days

His Dam's Dam

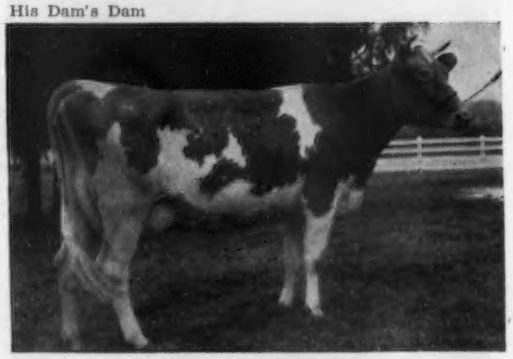

GAYHEAD'S IM-MANENT
8828—476—Jr2—305C—2x
14797—820—Jr3—365
Junior Champion, Mo., 1945

His Sire's Dam

FAIRLAWN F. P. GUSTA
4 A. R. records —
15807—784—6yrsC
3 times Very Good

Dam of **FAIRLAWN ACTOR'S FORWARD**, he sire of **"Invader."**

THE BRED HEIFER . . .

SECO FORWARD'S KRISTINE

Born March 23, 1952

Paternal sister to "INVADER."

Due July 4, 1954 to Seco Im-Part.

Her Service Sire's Dam

GAYHEAD'S HER REPLICA
13554—763—Jr4—365C

Dam: **KHEDIVA OF WOODSIDE**, 13824—686—7yrs—365. Her son is doing an outstanding job in the Singley Guernsey Farm herd, Little Rock, Ark.

THE OPEN HEIFER . . . **SECO FORWARD'S PEARL**

Born May 5, 1953

"PEARL" is by **FAIRLAWN ACTOR'S FORWARD** out of Seco Im-Press, 10177—586—Jr3—365; on retest with 10153—555—5yrs in 296 days (the PANDORA family), she by Gayhead's Imperial out of Pandora of Woodside, 12936—677—Sr3.

These Consignments Represent The Very Heart Of Our Breeding Program

Federal Accredited 540906 . . . Vaccinated — Negative

GUY E. KENNEDY, Manager

OAK HOLLOW FARM

Herd on A. R. Herd Test
and D.H.I.A. Test

Typical Records Made Official At Oak Hollow During The Past Year

2 CLASS LEADING RECORDS WERE COMPLETED

ALL records made on **2X** milking

	MILK	FAT	AGE	T. M.
***Ideal's Fancier's Starlight**	13645	754	Jr3	730
Ideal's L. D.'s Starbeam	11433	661	Sr4—305C	610
Val's Model of Norview	12527	647	Sr4C	730
Burr Oak Bonnie's Model	11092	642	Jr3—305C	610
Ideal's Champ's Pretoria	12888	641	5yrs	730
***Ideal's Beacon's Lucia**	14422	632	Sr4—305C	610
Ideal's Dandy Boy's Dot	11046	558	Jr2—305C	610
Ideal's Pharaoh's Cherie	10861	512	Sr3—305C	610

***"Starlight" is Class Leader 3rd place for fat**
***"Lucia" is Class Leader 6th place for milk**

Our Herd Sire . . . **IDEAL'S SUPERLINE** . . . is now in service at
Ideal Guernsey Farms, Augusta, New Jersey.

"Superline" sons out of our best cows are usually available.

Vaccinated—T. B. Accredited
A. R. and D.H.I.A. Testing

ROSELLE, ILLINOIS
(Formerly BURR OAK FARM)

H. G. SCHIERHOLZ, Owner
GORDON LOVETT, Manager

WE CONSIGN TO THE WAYNE COUNTY CONSIGNMENT SALE, PALMYRA, N. Y., APRIL 29, 1954

TARBELL GALLANT WILLA

Born December 15, 1951

Sire: **McDONALD FARMS TARBELL**
46 A. R. daughters

Dam: **TARBELL GOLDEN WILLA**
10348—496—Sr2—305C—2x

"Tarbell's" Dam

DOUGLASTON LADY AUGUSTA
12106—607—Jr3. Dam of 1st Produce, N.G.S., 1947, 1948; dam of 1st Produce, N.Y.S., E.S.E., N.G.S., 1948. **Classified Excellent at 14½ years. The first cow of the breed to classify Excellent and have 4 Excellent daughters.** 5 A. R. daughters average 731 lbs. fat.

"Willa's" Maternal Granddam

TARBELL FARMS PEERLESS MARGO
10848—596—Jr2—305C—2x, 18501—1013—Jr3C, NATIONAL FAT RECORD, 3rd in milk.
Lifetime production 137,865 M.
2 A. R. sons, 2 A. R. daughters.

TARBELL GALLANT WILLA is due June 6, to TARBELL ROMULUS LEE, son of COLDSPRING'S ROMULUS' ANCHOR, 34 P. R. sons and daughters, and TARBELL FARMS ROYAL LILAC, 14555—809—Jr3C, still producing and reproducing at 16 years.

ALSO CONSIGNED

TO THE EASTERN NEW YORK GUERNSEY SALE, COBLESKILL, N. Y., APRIL 28, 1954

A DAUGHTER **A GRANDDAUGHTER**

OF McDONALD FARMS TARBELL

TARBELL GALLANT PORTIA

Born July 28, 1947
8441—416—Jr2—305C—3x, 13681—616—Jr4

Dam Of Service Sire

TARBELL PEERLESS LENDA
13537—762—Sr3—305C—3x, former National Record, now 5th in fat. 2 A. R. daughters, 1 A. R. son.

Due May 10, to Tarbell Romulus Leader, son of Coldspring's Romulus' Anchor, sire of Tarbell Romulus Lassie, 15581—747—Sr3—365C—2x (pending), National Record for milk, 4th in fat (pending).

TARBELL LADY LETTY

Born Sept. 27, 1951
Sire: **WOODACRES ROYAL PRINCE, A. R.**
Dam: **TARBELL GALLANT LETTY**
11438—591—Sr2—305C—3x

Sire's Dam

WOODACRES SUPREME PHELANOR
17211—836—5yrsC, 16407—823—7yrsC
VG '50
1 A. R. son.

Due May 19, to Coldspring's B. R. Designer, son of Dotty of West Side Farm, 25338—1329—11yrs, NATIONAL FAT RECORD.

Federal Accredited — VISITORS ALWAYS WELCOME — N. Y. State Negative Approved

TARBELL GUERNSEY FARMS

28 miles southeast of Cortland, N. Y., on Route 41

Chenango County
SMITHVILLE FLATS, N. Y.

PINE HILL FARM DISPERSAL

AT THE FARM — SOUTH BILLERICA, MASS.

MR. AND MRS. FRANK GALVIN, Owners — CLAUDE L. HODGE, Manager

Saturday — May 15, 1954 — 10:30 A. M.

85 HEAD

5 Bulls · 43 Cows · 18 Bred Heifers · 19 Open Heifers

TOP PRODUCTION — **DEPTH OF BREEDING**

1 over 900 — 2 over 800 — 15 over 700

62% of the herd carries the blood of Dolly's Foremost of High Rock

Mr. and Mrs. Galvin founded the Pine Hill herd on the best blood of the East. Sires used included Argilla Superb, a son of Alfalfa Farm Philosopher; Pine Hills Ambassador, a straight Langwater bull—his sire a son of Langwater Ambassador, his dam an 813 lb. daughter of Langwater Valencian. The Junior Sire, Flying Horse Dorothy's General, is a son of Flying Horse Colonel's Promise out of Flying Horse Colonel's Dorothy, 18552—989—7yrs, Excellent '49 '50 '51 '52, a noted show cow. Outstanding females have been added to the herd. This sale features cows and cow families with the inheritance for large size, capacity, and great producing ability. The herd is T. B. and Bang's Accredited.

Mr. and Mrs. Galvin purchased the last High Rock animals from the Estate of E. S. Thomas, Groton, Conn., when they were founding their herd.

IN THE SALE

PINE HILL NOBLE EDELWEISS
14758—736—Sr2—365
17180—910—Sr3—365C, (Mass. State Champion)
On retest.
1 Daughter and 1 Son in the Sale.

IN THE SALE

PINE HILL A. VALENCIA
1 Daughter in the sale.

IN THE SALE

PINE HILL SUPERB FLEURETTE
14473—758—Jr2—365C
Her Full Sister in the Sale also.

IN THE SALE

PINE HILL SUPERB HONORA
12622—645—Jr2—365C
A Full Sister also in the Sale.

MARK MAY 15 ON YOUR CALENDAR AS A MUST!

Sale Managed by:

OSCAR D. CRABTREE
Holliston, Mass.

DUNN & HARWOOD
Schoharie, N. Y., and Cordaville, Mass.
(For Catalogs Write: DUNN & HARWOOD)

SEATH & SHULTZ
Peterborough, N. H.

— E. M. GRANGER, JR., Auctioneer —

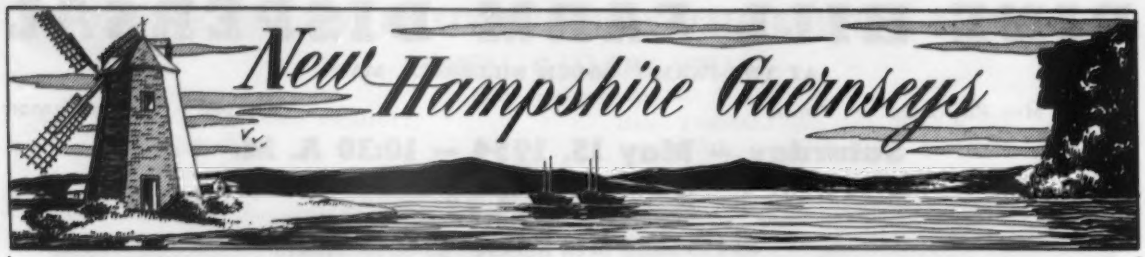

Yes, We Have Good Cows Too —

Eleven 2 and 3-year-olds completed records during 1953 which averaged:

9855 Lbs. Milk — 473 Lbs. Fat

Below are all records completed during 1953. Nothing fancy but good everyday records under average farm conditions on 2x milking.

	MILK	FAT	AGE
HAVEN HILL MELBA'S S. HESTER	14558	673	Jr3—305C
ALMO ROYAL QUEENA	11581	613	Sr3—365
BRU-BOB'S LADY MYRTLE	11397	555	Sr2—365
GREAT ELM PHIL'S ELAINE	9827	450	Jr2—305
HOWLAND MASTER'S HONORA	9297	449	Jr2—305C
FLYING HORSE PHIL'S DAPHNE	8941	443	Jr2—305
STRONGHOLD LOYAL SPUD	8921	429	Jr3—305C
ALMO DEANIE	8205	426	Sr2—305
BRU-BOB'S LADY PORTIA	8933	414	Sr2—305C
TWIN VALLEY CHARTER'S DOREEN	9343	412	Jr3—305
FLYING HORSE PHIL'S NORMA	7409	344	Jr2—305C

We can offer sons of these cows sired by bulls rich in MELBA and ROSE family blood.

FLYING HORSE ROSE'S GENERAL
In heavy service. 4th prize Senior Yearling, Topsfield, 3rd prize, Eastern States Exposition, 1952.

FAIRLAWN DAIRYMAID'S STEADFAST
Purchased for $1,850 in the Haven Hill Dispersal, with 4 of his daughters.

Send for information on an Almo-bred bull

ALMO FARMS — Freedom, New Hampshire

ROBERT C. & DENE W. DRAPER, Owners — JOHN GODFREY, Manager

STRAFFORD COUNTY
NEW HAMPSHIRE

The Guernsey Center of New Hampshire

WRITE OUR MEMBERS

BROADFIELD FARM
R. 2, Dover (Lee)
AARON W. CHADBOURN, JR.

BROOKFORD FARM
R. 1, Dover (Rollinsford)
DR. ROBERT H. MORRIS

EDGEVAN FARM
Box 16, Dover (Madbury)
GEORGE N. EVANS

GREAT ELM FARM, INC.
R. 3, Dover (Rochester)
A. J. YOUNG, Pres.

INDIGO HILL FARMS, INC.
Somersworth
JOHN C. MALLEY, Pres.

KEN-LEE FARM
R. F. D. Newmarket (Lee)
ROBERT L. KENISTON

MISTYDALE FARM
R. 1, Gonic (Rochester)
E. J. & L. F. DUTTON

OLD ENGLAND FARMS
R. 3, Dover (Rochester)
RAYMOND E. LINCOLN

The "GENERALS" Are Milking —

All on 305—2x milking

Brookford Lady Glenna	6067—324—Jr2—305C—559
Brookford Springtime	8100—392—Sr2—305C—610
Brookford Lady Twilight	8473—376—Jr2 in 273 days
Brookford's Stardust	6875—322—Sr2 in 237 days
Brookford's Autumn Promise	2222—109—Jr4 in 64 days
Brookford Princess Beta	Just started on test as a Sr2-year-old.

We can offer sons and grandsons of "GENERAL"

FLYING HORSE DOUBLE GENERAL

Half-brother to Flying Horse General's Holly, 13969—777—Jr2—365C, 15874—836—Sr3—305C—3x, National Record in fat, 2nd in milk.

"GENERAL" is by Flying Horse Colonel's Promise, A. R., out of Forges F. H. Springtime, 14866—749—Sr3—365C.

WRITE US YOUR NEEDS

BROOKFORD FARM

DR. ROBERT H. MORRIS — **R. 1, DOVER, N. H.**

STRAFFORD COUNTY GUERNSEY BREEDERS' ASSOCIATION

Fred E. Riley, President, R. D. 2, Dover, N. H. — Raymond E. Lincoln, Sec.-Treas., R. 3, Dover, N. H.

New Hampshire Guernseys

The First Six Daughters Of

"Noble Banner"

Are In Milk

All on 2x milking

"Muralee"	2589—131—Jr2 in 113 days
"Uranium B"	2072—95—Jr2 in 113 days
"Nola"	1612—64—Jr2 in 50 days
"Bopeep"	7816—369—Sr2 in 339 days
"Ena"	8161—388—Jr2 in 359 days
"Uranium"	2327—112—Jr3 in 105 days

Sire: **Langwater Kenilworth**
Dam: **Kadockadee Annabell**
13594—627—7yrs—365

For future herd sires we can offer sons and grandsons of "Noble Banner."

FARMER PRICED

W. T. JORDAN — W. T. JORDAN, Jr. — A. O. JORDAN

CONCORD, NEW HAMPSHIRE

Winona Farms

Breeding Guernseys — Promoting The Breed

D. H. I. A. Herd Test

Proved Cow Families Plus Popularly-Bred Sires

THE EMPRESS FAMILY

WINONA CORONATION EMPRESS

13094—648—305—2x—D.H.I.A.

"Empress" is dead, but she left in our herd 4 daughters, 2 sons and 36 granddaughters. 4 daughters and 12 granddaughters are in milk.

This is just one of the good cow families being developed at Winona that we are breeding to our junior sires . . .

An "EMPRESS" Son—

WINONA SAILOR PRINCE

Born October 28, 1951

"PRINCE" is a son of Rockingham His Highness, A. R., he by Rockingham Sailor Prince out of Rockingham Highlight, 18635—875—A.

From The BLUEBLOOD Family—

CHARLESCOTE KINSHIP

Born August 2, 1950

"KINSHIP" is by McDonald Farms Blueblood King (the Blueblood family) out of Charlescote Periwinkle, 13541—614—Sr2—365C, paternal sister to Langwater Petite, 16991—1027—Jr4—365C.

Bull calves for sale rich in this proved breeding.

MR. & MRS. A. K. PRINGLE, Owners • **Lebanon, N. H.**

PRESENTING OUR JUNIOR SIRE . . .

A grandson of "LADY AUGUSTA" out of a Very Good, 609—Sr3-year-old.

McDonald Farms Fore Kenneth

Born March 29, 1952

Sire: McDONALD'S FOREMOST PREDICTION

His Sire's Dam

DOUGLASTON LADY AUGUSTA

12106—607—E. Excellent '47 '48
Dam of 4 Excellent daughters.

Dam: McDONALD FARMS HER KEMAH
12289—609—Sr3—365. Very Good '48
1 A. R. daughter

His Sons Are For Sale

When traveling through the Monadnock Region, plan to pay us a visit and refresh yourself at our milk bar.

ACREWIDE — Keene, N. H.

WARREN A. MACKENZIE

BOMAR FARMS

CONSIGN . . . **BARRON COUNTY GUERNSEY BREEDERS' SALE**

Monday, May 10 — Barron Wisconsin

2 HEAD — A Bred 3-Year-Old — An Open Heifer

1 . . . BOMAR DONITA'S FREIDA—born April 17, 1951

Sire: **BIRCHTREE LEVITY JAMES,** sire of Bomar Judy, 9553—486—Sr3—HIR—2x. "James" is by Green Meads King James, out of Green Meads Queen Tefta, 11690—638—DD, 14553—797—7yrs—365.

Dam: **WATKINS CANDY'S DONITA,** 4 records including 10272—548—5yrs—HIR—682 T.M., 9598—542—6yrs—HIR—730 T.M. A daughter of Boulder Bridge Candidate.

"FREIDA" was bred December 24, 1953 to Quality Park Farms Julian, he by Locust Grove H. Lindsay, out of Bonnita of Aitkin 2d, 9750—500—Sr2—HIR—730.

2 . . . CUTHBERT FARM A. TESSIE—born May 1, 1953

Sire: **BOULDER BRIDGE ARCHITECT,** a son of Boulder Bridge Tribute, out of Boulder Bridge Rhoda, 4 records include 14186—651—5yrs, VG '51.

Dam: **CUTHBERT FARM TAFFY,** 6 records include 7929—431—6yrs—HIR—730 T.M. 8370—421—7yrs—HIR—801 T.M. She a daughter of Highcroft Matchmaker Cherub out of Bell Buoy's Highcroft Blissful, 10692—631—AA.

For those who are looking for production — Don't overlook these top consignments.

ROBERT S. AHRENS, Owner — T. B. and Bang's Accredited Calfhood Vaccinated — JOHN R. KLENK, Herdsman

HUDSON, WISCONSIN

Grain Meadow Farm Consigns . . .

TENNESSEE STATE SALE, Monday, May 3, 1954, State Fairgrounds, Nashville, Tennessee.

TWO HEAD → Both sired by **WELCOME IN CLARA'S OBERLAND** ($25,000)

Grain Meadow Oberland's Chum

Born October 14, 1953

Sire: **WELCOME IN CLARA'S OBERLAND**
7 nearest dams average 15993 lbs. milk, 752 lbs. fat.

Paternal Granddam Of Both

WELCOME IN FORWARD'S CLARA
20492—816—Sr3—365
26672—1120—6yrs—365
The World's Record Milk Producer of the Guernsey Breed.
4 times Excellent

Dam: **GRAIN MEADOW CHUM'S PATTY**
11365—523—Jr2—HIR—2x
A daughter of **Welcome In Chum's Forward Ace.**

Grain Meadow Oberland's Bess

Born October 13, 1949

9052—436—Jr2—HIR—2x. Will be fresh and selling open.

Sire: **WELCOME IN CLARA'S OBERLAND**
Sold to Henslee Farms for $25,000.

Her Dam

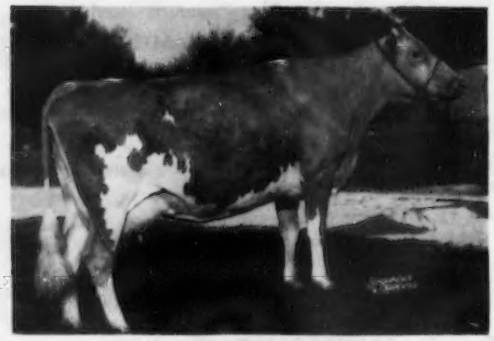

GRAIN MEADOW LIL
5 records including: 9040—406—Jr3—HIR—2x, 10533—481—Jr4—HIR—2x, 9218—414—5yrs—HIR—2x.

Her Dam: **DESS OF PRAIRIEDALE**
7 records including: 10943—500—5yrs—HIR—2x, 11387—546—8yrs—HIR—2x. 2 A. R. daughters.

Don't overlook these top consignments sale day.

GRAIN MEADOW GUERNSEY FARM

WALTER L. YOUNG & SON
GREENTOWN, INDIANA

CONSIGNED . . . **IDAHO INVITATIONAL SALE, MONDAY, MAY 3,**
Fairgrounds, Boise

A Fresh Two-Year-Old By "Forcaster"

GRAYSMARSH F. RAPTURE

Born November 26, 1951

Her Sire

COLDSPRING'S B. R. FORCASTER ($15,000)
Sire: **Coldspring's Beauty's Romulus, A. R.** A son of Vallevue Butterfat Beauty, 18914—937—AA. 3 P. R. sons, 7 A. R. daughters, 4 Excellent include 2 full sisters to "Forcaster's" sire—both Excellent.

Her Sire's Dam

COLDSPRING'S H. COUNTRY FLOWER VG '47 '49
14088—680—G, 15763—785—6yrsC, 17593—835—7yrs
2 A. R. sons, 2 A. R. daughters include Coldspring's Noble's Fawn, VG '47 '49 '51, 16766—832—Sr3.

"F. RAPTURE" is out of Cloverhill Flossie's Rita (VG '51), 11505—473—Jr3—HIR—664 T. M., 11678—499—Jr4—HIR—610 T. M., 13612—570—5yrs—HIR—730 T. M. **"F. RAPTURE"** is a maternal sister to Graysmarsh Princess Roxanna, 9127—490—Sr2C—HIR—730 T. M.

GRAYSMARSH FARM ◆ **Rt. 2, Sequim, Washington**

LESTER LANCASTER, Manager

Our Consignment To The GEORGIA STATE SALE — April 20, Atlanta, Ga.

A Fresh Cow and Junior Yearling Show Heifer

1

HIGHLANDER'S JULIE, VG '53 '54

Born June 7, 1947

Very Good in mammary system both times.
Calves March 24 , 1954
7887—395—Jr3—305C—2x
7750—393—Sr4—305C—2x

On retest, 2x milking, as follows:
March 28—36.1
March 29—44.0
March 30—46.4
March 31—48.2
April 1—51.4

Sire: **Klondike Highlander, A. R.**
35 A. R. daughters. 18 classified VG.

Dam: **Hamlet's Gay Ora**
Died before being tested.

2nd Dam: **Privateer's Lula,** 11078—537—FF

2

PARKER FARMS B. A. FREDA

Born March 24, 1953

To be sold o 4-H Club member only. Selling open.

Sire: **Bayville Blissful Actor**
A young sire being used heavily in our herd.
The Actress and Gusta families.

His Sire: Fairlawn Hornet's Masterful, 1st Sr. Yr. & Jr. Ch., A.R.E., 1950.

His Dam: Robinlawn's Benjamin's Bliss, VG '51—E '53, 14206—705—Jr4—305C.

Dam: **Privateer's Actor's Agnes,** D '54
Classified Very Good in udder.
7350—330—Sr2—305—2x

DON'T MISS THIS TOP CONSIGNMENT — SEE THEM BEFORE THE SALE

T. B. Accredited 564936

Bang's Accredited 20

PARKER'S GUERNSEY FARM

D. I. & PEARL PARKER
Owners

DUBLIN, GEORGIA

LOUIS H. PARKER
Manager

FLORIDA Guernseys

Florida Guernsey Cattle Club
J. H. Logan, Secretary
Clearwater

Coastal Dairy
W. J. Matheson
Stuart

Cone's Dairy
J. H. Cone
Plant City

Dinsmore Dairy
Dinsmore

Donegan's Dairy
C. E. Donegan
Largo

Lakemont Farm
Carroll L. Ward
Winter Park

Lake View Dairy Farm
T. Stin Haselton
Eustis

Lay Laine Farm
Carroll L. Ward, Jr.
Goldenrod

Schmid's Guernsey Farm
Walter Schmid
Sarasota

Sellers Guernsey Farm
L. H. Sellers
St. Petersburg

Cone's Dairy Farm — Plant City, Florida

Farm located 1 mile east and 3 miles north of U. S. 92 **175 HEAD OF GUERNSEYS — 80 MILKING**

A MAXIM-BRED SIRE THAT HAS CONTRIBUTED MUCH TO OUR HERD STRONG IN MELBA AND PRIMROSE BLOOD

Riegeldale Emory's Cavalier — Born April 19, 1943

His Dam

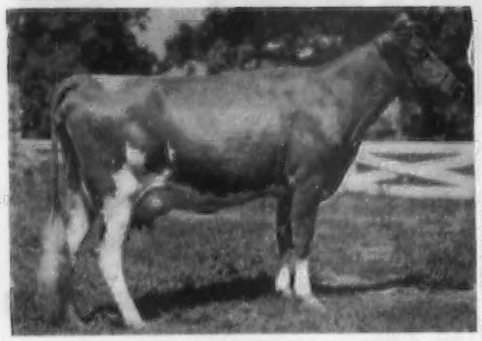

His Sire's Dam

QUAIL ROOST PRIMROSE BEAUTY
11687—637—A
1 A. R. son, 4 A. R. daughters
Sire: Quail Roost Cavalier
Dam: Quail Roost Maxim's Primrose
13279—652—A
1 A. R. son, 2 A. R. daughters include:
Clear Springs' Princess Rose, 16596—828—7yrs

GREEN MEADOW MELBA
Very Good at 15½ years
15342—963—Sr2C
National Class Leader in Fat.
2 A. R. sons, 7 A. R. daughters include:
Riegeldale Melba's Betsey
16914—914—8yrs

JOHN H. CONE, Owner

We have over 50 "Cavalier" Daughters in our herd and we offer stock for sale rich in this proved breeding.

PLANT CITY, FLORIDA

Our Herd Is On A.R.H.T.---All Cows Are Being Milked 305 days—2x

The Herd Is Being Built Upon Proved McDonald Farms Bloodlines

Herd Sires

McDonald Farms Florida King
Born June 13, 1946
Sire: Myhaven King, A. R.
Dam: McDonald Farms Elicia (VG '47)
10795—591—Jr2C
1 A. R. son, 3 A. R. daughters include
McDonald Farms Her Melissa
11853—608—Jr4—305C—3x
"Elicia" is by McDonald Farms Conqueror, A. R., out of Gayhead's Lady Fair, 12034—578—Jr2C, 5 A. R. sons, 3 A. R. daughters.

PLAN TO VISIT OUR HERD

You are always welcome

McDonald Farms Le Oberlin
Born March 31, 1949
Sire: McDonald Farms S. Leader
Melba and Lady Augusta families.
Dam: McDonald Farms Ideal Malinda.
A daughter of "Ideal" —the Thelma family.

A "Le Oberlin" son is also retained for use in our herd.

Sellers Farm Le Faithful
Born September 22, 1953
Dam: McDonald Farms Pre Kay Girl
A daughter of McDonald Farms Prediction, out of McDonald Farms Gay Girl, sold for $5,000, Excellent 3 times. 6 A. R. records, and dam of 3 A. R. daughters.

Pebblebrook's K. Supreme
Born March 29, 1952
Sire: Franchester Kella's King
A son of "Steadfast" out of McDonald Farms King's Kella, 18270—919—6yrs, 3 times Excellent.
More Melba and Lady Augusta blood
Dam: Foremost Footprint's Lassie (VG '51)
14608—709—Sr3
A daughter of Foremost Footprint.

STOCK FOR SALE

Write us your needs

MR. AND MRS. L. H. SELLERS, Owners
P. O. Box 93—22nd St. Sta.
St. Petersburg 3, Florida

SELLERS GUERNSEY FARM
Road 600 at 31st St. No.

FLORIDA GUERNSEYS

"PLAYBOY"... His Dam and Her Dam ... **Both Excellent**
His Sire Is From The **GLORY Family**

BROOKBERRY PLAYBOY

Born November 8, 1950

Sire: **FAIRLAWN PERFORMER'S PEER.** His 15 nearest dams have all been tested and they average 14094—756, only 4 in mature classes. A proved A. R. son of Fairlawn Memoir's Performer, A. R., out of "Ismena" (see below).

His Dam

TWO BROOKS KING'S FROLIC
Excellent '52 '53
11693—562—Jr2—305C—3x
Sire: Fairlawn Dairymaid's King
Dam: Two Brooks Playful, Excellent '50 '52 '53
17409—903—6yrs

His Sire's Dam

FAIRLAWN H. ISMENA
Very Good '47 '48 '49 '51, 17435—812—Jr4
1 A. R. son, 2 A. R. daughters. Sold to Flying Horse Farm, South Hamilton, Mass. for $5,500 at 9 years of age. The GLORY family.

Donegan's Dairy Farm

C. E. DONEGAN, Owner — **LARGO, FLORIDA**

DUKE... 1st prize Bull, 3 years and over
Reserve Champion, Florida State Fair, 1954

OAKHURST EASTERN DUKE

Sire: **PINE MANOR KING'S VALOR,** a son of Coronation King of Pine Manor, A. R., out of Valor's Grace (see below).

Dam: **OAKHURST EASTERN DAWN,** 7880—418—8yrs—305—2x. 1 A. R. son, 2 A. R. daughters. She is sired by Coldspring's Fashion out of Florentine Eastern Sunrise, 14741—674—AA. 4 A. R. daughters

Dam of "Eastern Duke's" Sire
←**VALOR'S GRACE,** 16067—832—B
2 A. R. sons, 3 A. R. daughters

2 other sires rich in Coronation breeding are in service at our farm.

NYALA COASTAL KING, a grandson of Fairlawn H. Eastern King, A. R., out of a former Class Leading daughter of Pine Manor Crown Supreme. **Traces to the Ermine—Glory family.**

ATTEBROC MAJESTY'S DON, a son of Fairlawn Actor's Majesty (the Actress and Charlotte families). More about these bulls in a future issue.

Coastal Dairy

WM. J. MATHESON, Owner — **STUART, FLORIDA** — CLARENCE FEINAUER, Manager

WHEN IN OREGON

Visit the Switzer-the Dutchman-and the Two White Men....

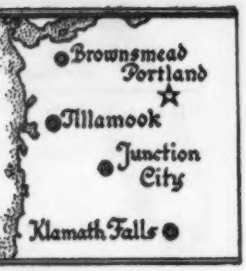

Cla-Ore Farm
Fred Rudat, Jr.
Brownsmead, Oregon

El Rason Farm
Ray Hobson
Klamath Falls, Oregon

Prairie Bloom Guernsey Farm
G. W. Bond & Son
Junction City, Oregon

Wilsona Farms
Hans Leuthold
Tillamook, Oregon

Not 1 — But 2 "Designer" Sons For Sale —

Both Of Serviceable Age — Out Of Proved Dams

1 . . . Born February 1953

OUT OF—

PRAIRIE BLOOM NETTIE SUE
10334—499—Jr2—305C—2x
12711—596—Jr3—365—2x
A daughter of Valley Gem Napoleon out of Prairie Bloom Romona, 11753—538—5yrsC.

2 . . . Born December 1952

OUT OF—

PRAIRIE BLOOM GOLDIE
9871—493—Jr2—305C—2x
11538—620—Sr4—305C—2x
A daughter of Wandamere Royalist out of Celeste of Waldo Hills, 9298—514—CCC—610.

"Designer" - - - Sire Of Both

Wandamere Douglas Designer

Born August 12, 1950

Sire: **WANDAMERE AUBURN'S DOUGLAS**
His first 8 daughters average 16263 lbs. milk, 843 lbs. fat. Sire of 3 Excellent daughters.

Dam: **WANDAMERE ANSON'S BONA**
13654—627—Jr3—365C
16731—794—Jr4—365
Very Good '51

Paternal Half-Sisters To "Designer"

GET OF WANDAMERE AUBURN'S DOUGLAS, A. R.
Special Exhibit—1950 Pacific International Livestock Exposition

WRITE FOR PRICES AND FULL PRODUCTION PEDIGREES

PRAIRIE BLOOM GUERNSEY FARM - Route 2, Box 102 - Junction City, Oregon

G. W. BOND & SON, Owners

R. M. LYON, Manager

In The Idaho State Invitational Sale
May 3, 1954, Fairgrounds, Boise, Idaho

PRESTDALE T. VICTORIA

Born February 7, 1952. Due to freshen July 10, 1954, to the service of Nyala Ermine's Bonanza, a son of Fairlawn Peerless Ermine, VG '48 '49 '51, 17855—893—8yrs—365, 16892—838—10yrs—365—2x, and Fairlawn Dairymaid's Steadfast.

"Victoria's" Dam

PRESTDALE ROYAL'S VIOLA
Excellent '52 '53
8453—445—Jr2—365—2x
9623—508—Sr3—305C—2x

Her Service Sire's Dam

FAIRLAWN PEERLESS ERMINE
VG '48 '49 '51
Dam of **Fairlawn K. Glory**
Excellent '48 '49 '50 '51 '53

The dam of "Viola" is **Lad's Violet of Prestdale**, VG '48, 13224—590—Jr2—305C—2x, Class Leader 3rd in milk. "Violet" is the dam of Valient M. of Prestdale, one of the breed's leading proved production sires.

The sire of "Victoria," **Prestdale Phyl's Troubadour,** is a grandson of Marymoor Normine, whose daughters now on test are doing exceptionally well.

PRESTDALE FARM — New Plymouth, Idaho

CHAS. J. PRITZL — DICK JENKINS, Herdsman

We Are Justly Proud of Our
Senior and Grand Champion Female
Eastern Idaho State Fair

Classified Very Good '53
Excellent in Dairy Character

St. Clair Ace's Princess

Born May 27, 1951

Sire: **Prestdale Triumph's Ace**
Dam: **Idacrest Phyllis,** VG '50 '51 '53
10696—518—Jr3—305C—2x

1st prize 2-year-old & Sr. & Gr. Ch., member 1st prize Produce of Dam, 1st Best Uddered.

Congratulations to the following breeders on their winnings at the same show —

Ernest Escott, Shelley — Jr. Ch. Bull on Ernola Laura's Alloy
John Olsen, Blackfoot — Sr. & Gr. Ch. Bull on Rich Lane Alloy
Gene Bodily, Idaho Falls — Jr. Ch. Female on Aaron's Linnetta's Roselene.

ST. CLAIR FARM — P. O. Box 980 — Idaho Falls, Idaho

MR. & MRS. DWIGHT DISNEY, Owners — LOWELL McMURTREY, Herdsman

For a list of breeders Advertising and Directory of Idaho Herds
WRITE — **IDAHO GUERNSEY BREEDERS' ASSOCIATION**
HAROLD A. STEELE, SEC'Y. — ROUTE 1, GOODING, IDAHO.

And HERE WE HAVE

IDAHO

Guernseys

1918 — NORVIEW GUERNSEYS — 1954

Our herd is strong in the blood of the proved sire . . . **Q. O. BONNIE KING (40 daughters in our herd). "King"** was a son of Welcome-In Forward's Bonnie, 19654—920—6yrsC, and a maternal brother to Welcome-In Chum's Bonnie, 17776—835—Sr3C **(both were Illinois State Champions).**

A SON AND A GRANDSON ARE CARRYING ON AND DOING A REAL JOB.

ALSO IN SERVICE . . . **NORVIEW IVANHOE** . . . born Feb. 4, 1950
He is a son of Curtiss Candy Levity Ivanhoe, Senior and Grand Champion, Wisconsin, Minnesota, 1950. He is out of Lakewood Heather, 10979—498—Jr2—HIR—2x, 11465—554—Sr3—HIR—700 T.M., classified VG '52.

"IVANHOE'S" SIRE'S DAM

AFTON'S GOLDEN MARIE ($10,000)
9911—577—Jr2C
10938—596—Jr4—305C—3x
14417—785—6yrsC
15661—819—7yrs
Excellent 5 times

Winner at many leading shows including Senior and Grand Champion, National, 1948, 1950.

Our herd is on HIR test. Many of our cows make 500 — 600 lbs. on HIR—2x. **Norview Guernseys are known for their production.**

Bred heifers and occasionally a few cows for sale. Write us your needs.

GEO. J. MONTAVON **NORVIEW GUERNSEY FARM** WEST BROOKLYN, ILL.

PRODUCTION

. . . and the promise of more production

SELLS in the **IDAHO STATE SALE, May 3, 1954**
Fairgrounds, Boise, Idaho

CLA-ORE KNIGHT'S LUSCIOUS

Born April 22, 1949
12632—611—Sr2—365C—2x
Fresh and Selling Open
Classified VG '53

Sire: **CHICONA NOVELTY'S KNIGHT,** 14 A. R. daughters — several others on test. He is a son of Chicona Pablo out of Novelty of Chicona, 6 records include, 12382—593—DD—2x, 13041—579—5yrs—365—2x.

Dam: **LINDY LOU OF CLA-ORE,** 8583—409—Jr2—305C—2x, 10265—470—Sr4—305C 2x, 11532—514—7yrs—HIR—365C—2x (pending). "Lindy Lou" is a full sister to the dam of Cla-ore Phil's Lisa, VG '51 '53, *13266—627—Jr2—365C—2x, 5th in milk, *14030—671—Jr3—305C—2x, 7th in milk.

Here Is One You Can Go The Limit On

LOOK — STUDY — THEN BUY

FRED RUDAT, JR. **CLA-ORE FARM** BROWNSMEAD, OREGON

Illinois GUERNSEY BREEDERS ASSN.
108 E. WILSON ST., BATAVIA, ILL.

ILLINOIS Guernseys

GEORGE A. CAMPBELL, FIELD SECRETARY

1953 Classification . . . 3 Excellent — 8 Very Good — 6 Desirable — 4 Acceptable

ROES-MOR GUERNSEYS HAVE TYPE

FIRST THREE FEMALES, ILLINOIS, 1953
Roes-MOR Rose's Dimple (VG '53)
12663—610—5yrs—HIR—305—610
Roes-MOR Victor's Lilac (E '53)
12606—599—Jr3—HIR—365—730
Roes MOR Flame's Lady Fair (E '51 '52 '53)
12952—736—5yrs—HIR—365C—722

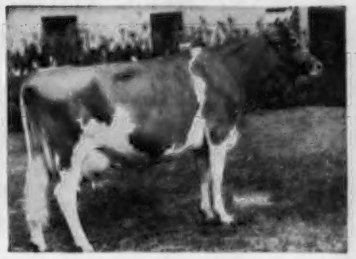

4th Aged Cow, Illinois
Roes-MOR Flame's Lady Fair
11479—608—Sr3—HIR—2x
12952—736—5yrs—HIR—365C—2x
Excellent '51 '52 '53

1st 4-year-old, Illinois, 1953
Roes-MOR Victor's Lilac
10275—477—Jr2—HIR—2x
12606—599—Jr3—HIR—365—2x
VG '51 — Excellent '53

Other Winners Illinois State Fair 1953
- 1st Produce of Dam on Roes-MOR Liv-Iro Daisy Ann
- 2nd prize 2-year-old on Roes-MOR Flame Delight, also member 1st prize Dairy Herd
- 3rd prize Junior Yearling Heifer on Roes-MOR Agressor Fairy (22 in class)
- 4th prize Heifer Calf on Roes-MOR Flame's Martha (34 in class)
- 5th prize Aged Cow on Roes-MOR Rose's Dimple

Roes-MOR Flame Delight was purchased by Burton Lane Farm, Lake Forest, Ill. She was, in addition to being 2nd 2-year-old at Illinois, 2nd at Iowa and 1st at Nebraska.

One Of Our Herd Sires—McDONALD FARMS LE ROSWELL (LADY AUGUSTA and MELBA families). A son of McDonald Farms S. Leader out of McDonald Farms Ioka, 13289—695—Jr3.

Check our classifications—study the breakdown. We have top-bred bull calves by these bulls out of high classifying cows. We will also occasionally sell a few females.

T. B. Free — Bang's Vaccinated **(Farm 1 mile North and ½ East of town)**

ROESCHLEY BROS.
M - Melvin
O - Orie
R - Roy

ROES-MOR FARM — Flanagan, Illinois

"KING MAGICIAN" and his son "KING'S JUNIOR" are siring TYPE

McDONALD FARMS KING MAGICIAN

50 daughters of this bull are in the herd. 17 are fresh and on test. One just fresh with her second calf is milking 50 lbs. per day on twice-a-day milking. 4 have completed HIR records including Peck's King's Idena, 8407—434—Sr2—HIR—2x, and Peck's King's Idolly, 8093—402—Jr2C—HIR—2x. ALL of his daughters look very promising. He was the sire of the 2nd and 3rd Senior Yearlings in a good class at the Northern Illinois Field Day. **They were beaten only by the Junior Champion Female at the show.** He also sired the 2nd Sr. Yr. Heifer and 2nd Bull Calf, Int., 1953.

"Magician's" Dam

McDONALD FARMS FIDELITY
11007—613—Sr2C, 14276—838—6yrsC
Very Good '47 '48
"Magician" is a Myhaven King son out of the highest record daughter of Foremost Prediction.

Consigned — **MIDWEST INVITATIONAL SALE**
Monday, April 26, St. Charles, Ill.
A Bred Heifer . . . Peck's King's Keepsake, born November 25, 1951. Due July 2 to Curtiss Candy Jean's Curtiss. "Keepsake" is by "King Magician" out of an A. R. daughter of St. James Champion's Champion, A. R.

His Son Also In Service
PECK'S KING'S JUNIOR
Born September 3, 1950. Now in service at our farm. 1st prize two-year-old, Northern Illinois Parish Show, 1953. A son of "King Magician" and out of Peck's Achievement's Dahlia, 13147—665—Sr2—HIR.

FOR SALE . . . a few young bulls sired by "Magician." Their dams range from 520 lbs. fat to 681 lbs. fat on HIR test, 2x milking.

We also offer for sale . . . a good selection of females.
Plan to visit our herd or write us your needs. Stock for sale.

PECK'S GUERNSEY FARM — Geneva, Illinois

MARION, LAUREL and MRS. PECK — Telephone Geneva 787

SNOW SUMMIT RANCH

HERBERT A. SNOW · PARK CITY, UTAH

MORE TOPS HAVE BEEN ADDED TO OUR HERD

Top Cow, Lynndale Farms Sale, 1954
She and 3 daughters were added to our herd.

A REAL COW FAMILY
We now own the MARIE cow family

GOOSE VALLEY MARIE (VG '52)
8635—407—Jr2—HIR—2x
1st prize 4 Yrs., Arizona, 1953
Reserve Champion, Arizona, 1953
3 daughters also purchased
Lynndale Farms Maida.....Born May 21, 1951
Lynndale Farms M. Cinderella
Born Sept. 13, 1952
2nd prize Sr. Calf., Ariz., 1953
Lynndale Farms M. Mariella
Born Sept. 24, 1953
Full Sisters by McDonald Farms S. Meldon

Another from the same female line . . .

GOOSE VALLEY MARGERY, VG '52, 8798—417—Jr2—HIR—2x
100% the same blood as "Marie" (pictured above).

P. O. Box 1469 — SALT LAKE CITY, UTAH

HERBERT A. SNOW, Owner — IVAN KINSEY, Farm Superintendent — MAX A. KRAMER, Herdsman

BOMAR FARMS

Present

SOME OF OUR FOUNDATION FEMALES

Two Daughters Of CHARLESCOTE PLAYMATE, A. R.
14 A. R. daughters

LAKEWOOD EMERALD
11897—580—Sr4—365C—2x
10388—488—6yrs—305C—2x
10783—519—7yrs—HIR—654 T. M.
11664—544—8yrs—HIR—365—2x

Her daughter in the herd also:
BOMAR ELSIE
8347—404—Jr2—365—2x
8649—454—Sr3—HIR—642 T. M.

LAKEWOOD ERMA
8751—392—Sr4—305C—2x
9969—464—5yrs—305C—2x
11236—541—6yrs—HIR—730 T. M.
8621—427—7yrs—HIR—568 T. M.

Her daughter in the herd also:
BOMAR JUDY
8194—408—Sr2—305C—2x
9106—466—Sr3 in 335 days—2x

+

TWO OTHER TOP COWS

LAKEWOOD EVENTFUL
10386—461—Sr4—305—2x
8915—396—6yrs—HIR—650 T. M.

BOMAR MARJ
8166—384—Sr2—305C—2x
9732—457—Sr3—HIR—730 T. M.
10015—516—Sr4—365—2x
9164—454—6yrs—305C—2x

Drop us a line for prices and pedigrees on bull calves out of dams like these, by Boulder Bridge Architect, a son of Boulder Bridge Tribute, A. R., out of Boulder Bridge Rhoda, VG '47 '51, 12733—572—Jr2C, 14186—651—5yrs.

WE ARE ALSO BREEDING SOME OF OUR COWS TO CURTISS CANDY LEVITY HEIR
By Green Meads Levity King, A. R., out of Pine Manor King's Destiny, 10141—518—Jr2, 12067—605—Sr3.

SONS OF THESE SIRES FOR SALE

ROBERT S. AHRENS, Owner — T. B. and Bang's Accredited—Calfhood Vaccinated — JOHN R. KLENK, Herdsman

HUDSON, WISCONSIN

OUR 1953 CLASS LEADER

KING'S MILLIE OF MERCER

16368—918—Jr3C—3x
Class Leader 5th place Fat

A daughter of
ROSE GOLD KING OF MERCER
13 A. R. daughters

OTHER DAUGHTERS OF "ROSE GOLD KING" TO COMPLETE RECORDS—HALF-SISTERS TO OUR CLASS LEADER

	MILK	FAT	AGE
King's Anita of Mercer	12384	657	Sr3—305C—3x
	15791	837	Sr4C
	17339	924	5yrsC
	17691	971	7yrs
King's Beulah of Mercer	13435	741	Sr4
King's Etta of Mercer	18176	814	5yrs
King's Victoria of Mercer	17970	815	5yrsC
King's Viola of Mercer	14613	810	Sr4C
King's Cinderella of Mercer	14582	769	Sr2C
King's Dolores of Mercer	13513	752	Jr3C
King's Wallie of Mercer	14443	773	Jr3C
King's Belle of Mercer	16991	874	Jr4C
King's Daisy of Mercer	14121	646	5yrsC
King's Gold Beulah of Mercer	9460	524	Jr3C
King's Gold Queen of Mercer	12065	658	Sr2

These 13 daughters listed are **all** the tested daughters by "Rose Gold King." The highest records of his 13 tested daughters average 14879 lbs. milk, 774 lbs. fat, 9 immature.

STOCK FOR SALE BACKED BY THIS HIGH PRODUCTION

Vaccinated—Bang's Accredited No. 35
T. B. Accredited 124530

Herd is on A. R. and D.H.I.A. Test

CONOVER'S HIGHTSTOWN GUERNSEY DAIRY — Hightstown, N. J.

CLIFFORD L. CONOVER, Owner

CLIFFORD H. CONOVER, Herdsman

Butterton Guernseys Produce . . .

For the past 4 years on 85 cows, the herd has averaged 9081 lbs. of milk, 417 lbs. fat, 305 days—2x.

A CLASS LEADER . . . .

BUTTERTON ROYALIST'S LUCY

13606—670—Sr2—305C—2x
Class Leader 4th for Fat
Class Leader 2nd for Milk

"LUCY" is a daughter of **Butterton Master's Royalist,** he a son of **Western Glow Master.** The "Master" daughters have done well for us. Here are just a few that have recently completed records:

	MILK	FAT	AGE
Butterton Master's Joan	13142	609	5yrs—305C—2x
Butterton Master's Jill	11454	521	6yrs—305C—2x
Butterton Master's Gladis	9640	519	Jr3—305—2x
Butterton Master's Laurel	10185	519	Sr3—305C—2x

Many other "Master" daughters have done equally well for us.

The MASTER—VALMONT Cross has become synonymous with PRODUCTION

STOCK FOR SALE—rich in this breeding. Write us your needs.

"A LINE-BRED HERD WITH A REAL BREEDING PROGRAM"

BUTTERTON GUERNSEY FARM

W. B. DOTY

Phone 4472 Rio Linda

Farm located 8 miles north of Sacramento on Rio Linda Boulevard or 1 mile south of Rio Linda on Rio Linda Boulevard.

P. O. Box 328 — Rio Linda, Calif.

IF YOU ARE LOOKING FOR A SENIOR YEARLING FOR THE FAIRS, BACKED BY PLENTY OF GOOD TYPE AND PRODUCTION, CONSIDER
OUR CONSIGNMENT TO THE MIDWEST SALE, APRIL 26
ST. CHARLES, ILLINOIS

CRESTWOOD HOSTESS

Born November 21, 1952

Bred March 27, 1954 to Far West C. Imperial.

Her Sire: **Boulder Bridge Clarion Mark**

Sire: Boulder Bridge Lucero, A. R. ($8,000)

Dam: Martha of Boulder Bridge
9345—508—5yrs—
12186—672—Jr2C
VG '47

Her Dam: **Spring Brook's Petra**, VG '53
9345—508—5yrs—305C—2x

"HOSTESS" carries Boulder Bridge breeding top and bottom, and is a large, extremely long, good-legged heifer with plenty of dairy character, and should develop into a real cow.

Service Sire's Dam

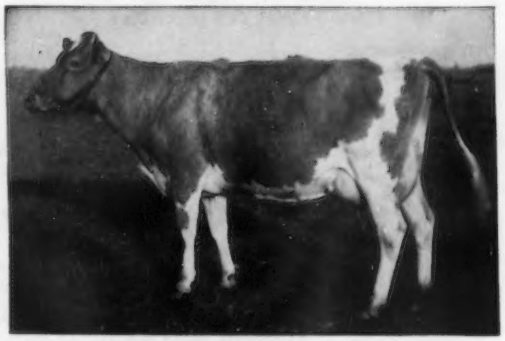

FAR WEST FAME'S WANITA, VG '53
*13809—*701—Sr2—365—2x
Class Leader 5th in fat, 6th in milk.

CRESTWOOD FARM — Austin, Minnesota

CARL E. KEHRET & SONS, Owners

MAURICE GROGAN, Herdsman

MAY 1 • GUERNSEY HEIFERS - - - BULLS DAIRY AND FARM EQUIPMENT

Dispersal Sale At Cricket Creek Farm, Williamstown, Mass.

The property of Hon. William H. Vanderbilt, Oblong Road at its 3-way intersection with Routes 7 and 43, two miles south of Williamstown. **55 REGISTERED GUERNSEYS** sell at 12:30 P. M., 49 bred and open heifers—6 bulls—all Bang's Certified, accredited, dehorned and calfhood vaccinated. Includes proved sires: Groton House Craftsman, born May 20, 1944, D.H.I.A. proof +781 +.23% +58; Gayhead's F. Filiate, born April 5, 1947, proof +2329 +.03% +129, all daughters and others by Langwater Stardust, Lynbrook Apple Jack, County Squire's Select, and other proved sires. D. H. I. A. herd average approximately 9000 lbs. milk, 430 fat, 2x. Many dams have records over 11000 lbs. milk, 500—643 lbs. fat. **EQUIPMENT** sells at 10 A. M. . . .Seamen motored rotary tiller; Deere MC crawler tractor with dozer blade; Dodge milk route van; Ford dump truck; Fox forage harvester (grass-corn); Pieck vacuum blower; Deere fertilizer spreader; manure spreader; side delivery rake; Iron Age potato planter; chain harrow; corn stalk cutter; Sears chain saw; space heater; concrete mixer; feed blower; silo unloader; 4-row vegetable planter; litter carrier; hammer mill; subsoiler; paint sprayer; feed mixer; grain elevator; harrows; cultivators; wagons; De Laval "Speedeette" milker; DeLaval 4-unit milker with pipe, pump; silo caps; pasteurizer; separator; aerator; icy flow; bottler; churn; tank heater; bottles; grain bins; churn; cases; miscellaneous. Write us for a catalog.

DUNN & HARWOOD, Sales Managers, Schoharie, N. Y., and Cordaville, Mass.

The 18th Midwest Invitational Sale

Livestock Center — St. Charles, Ill. — April 26, 1954

(Cattle will parade at 4:00 P. M., Sunday, April 25)

Breeders from nine states have really gone all out this year to insure an outstanding offering. These are true representatives of the type and breeding that prevails. You will witness a great show on Sunday afternoon at 4 o'clock.

IN THE SALE

Franchester Perky Freeradiance (2 yrs.)

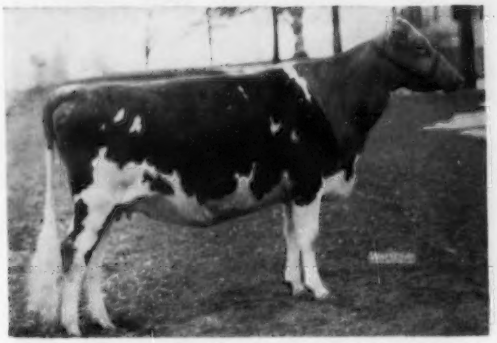

(Fresh Sale Time)
Sire: **Gayoso Levity Peer**
Dam: **Franchester Free Radiance**
12979—610—Sr2—365—969
Consigned by Franchester Farms, Lyndhurst, Ohio.

Curtiss Candy Drummer Jane (Sr. Yrlg.)

Sire:. **Curtiss Candy Levity Drummer**
Dam: **Patsy Jane of Meadow Lane**
16359—847—Jr4—HIR—365
Consigned by Curtiss Candy Company Farms, Cary, Ill.

Maurana H. June (Sr. Yrlg.)

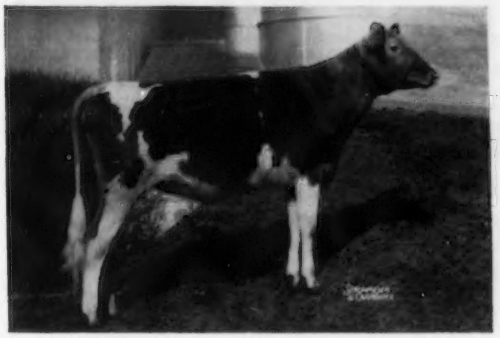

Sire: **Mulhocaway Dolly's Heartsease**
Dam: **Maurana Master's Fayetta**
9668—523—Jr2—HIR—2x
Consigned by M. L. Weldy, Wakarusa, Ind.

Burton Lane's Supreme Queen (4 yrs.)

11524—523—Sr2—365
Sire: **Valor's Faithful Supreme**
Dam: **Gardenville Charlene**
11565—579—Sr2—365
Consigned by O. M. Burton, Lake Forest, Ill.

For catalog write:

L. V. WILSON, Coordinator — **R. 1, Owatonna, Minn.**

BRIGHTON FARMS COMPLETE DISPERSAL

On Glenburnie Farm, Lawrenceville Road, Trenton, N. J.

APRIL 30, 1954 at 12:30 E.D.S.T.

72 Head Accredited — Certified — Vaccinated since June, 1952.

This herd, established in 1944, used as the foundation sire, Coldspring's Dimple's Hardwick, proved him and leased him to the New York Artificial Breeders' Association, Ithaca, New York. He has seventeen daughters in the sale, and his son has 20 of which 9 are A. R.

We present three "Dimple's Hardwicks" that are selling:

Own Sister to "Appollo," Herd Sire

BRIGHTON FARM'S TRIANE
13099—608—Jr2—365C
Dropped November 16, 1947
Due June 3 to "Banner."

Their dam, Maywood Henrietta, in sale, 14222—623—5yrs—365C, she by Langwater Cambra out of a 14705—671—EHI daughter of Langwater Maywood.

Other Coldspring's Dimple's Hardwick daughters selling are:

BRIGHTON FARMS DIADEM
12978—647—Jr3—365C

BRIGHTON FARM'S DOWIANA
13425—647—Jr4—365C

BRIGHTON FARM'S DENDROBIUM
13858—631—Jr3—365C

BRIGHTON FARMS BELLONA
11302—556—Jr2—365C

BRIGHTON FARMS RHODA
9893—484—Jr2—365C

BRIGHTON FARMS REGINA, 5 years old.
11626—535—Jr2—365C
Calved in February, 1954
Dam: **Pleasantview Rose Fawn.** 11241—532—Jr2—365C
Next Dam: 14503—761—A

BRIGHTON FARM'S LUMINOSA
11835—602—Jr2—365C
Calved February 17, 1954. 6 years old.
Dam: **Willow Ridge Mozelle.** 12262—590—Jr3—365

For Your Next Herd Sire

COLDSPRING'S B. R. BANNER

COLDSPRING'S B. R. BANNER
Dropped March 15, 1949
28 daughters—5 in milk—in the sale
He a double grandson of Vallevue Butterfat Beauty.
Sire: **Coldspring's Beauty's Romulus**
21 P. R. sons, 36 A. R. daughters—1 over 1000
Dam: **Coldspring's Noble's Beauty**
12999—738—Sr3—365C

For Catalogs Write: **THE PATE SALES CO., 2064 Lawrenceville Road, Trenton, N. J.**

HERSHBERGER GUERNSEY FARM COMPLETE DISPERSAL

Friday, April 30, 1954 — Fair Barns, Newton, Kansas

E. D. HERSHBERGER & SONS, Owners

90 HEAD: 3 Bulls — 48 Cows — 16 Bred Heifers — 23 Open Heifers

Through the years we have endeavored to add to our herd, bloodlines that have made bred history. Today our breeding program is centered around such bloodlines as BOULDER BRIDGE, MEADOW LODGE, McDONALD and LANGWATER.

His Son In The Sale With 13 Daughters

McDONALD FARMS S. MELDON
Sire: McDonald Farms Steadfast
Dam: McDonald Farms Honeybloom
Excellent '47 '48 '52
11162—658—6yrs—365C

Sire of: **LYNNDALE FARMS M. ARISTOCRAT**
(in sale)
Born September 9, 1950. 1st Bull Calf, Southern Kansas Dist. Show, 1951, 3rd Bull Calf, American Royal, 1951. Sire of 13 daughters in the sale.

20 Daughters In The Sale

MEADOW LODGE KING'S LADDIE
20 daughters selling — 8 are on test
IN THE SALE

Jenice	—	9547—524—Jr3—HIR—365C—2x
Goldie	—	8087—513—Jr3—HIR—704
Jessica	—	7687—476—Sr2—HIR—612
Dot	—	8785—466—Sr4—HIR—614
Janice	—	8655—443—Sr2—HIR—620

THE BULLS — — Both sons of **"Aristocrat"**

HERSHBERGER ARISTOCRAT'S REX — born March 31, 1953
Dam: Stan's Babe, 9413—569—5yrs—HIR—730
11678—660—6yrs—HIR—730
Classified Desirable '52

HERSHBERGER ARISTOCRAT'S VALOR — born January 6, 1953
1st prize Bull Calf, Southern Kansas Dist. Show, 1953.
Dam: Hershberger Butterfat's Judy, 11603—528—Jr2—HIR—630
Classified Very Good '52.

We have been on continuous testing in D.H.I.A. since 1929 and HIR since 1949 and in 1952 we had our herd classified.

Herd average in 1949 — 28 head — D.H.I.A. over 9100 Milk, 449 Fat (records up to over 13000 Milk, 687 Fat).

32 HEAD CLASSIFIED { 8 Very Good — 14 Desirable
9 Acceptable — 1 Fair

For Catalogs Write: **E. D. Hershberger, Route 1, Newton, Kansas**

★ FORSGATE FARMS DISPERSAL ★

May 10 and 11, 1954 — Jamesburg, N. J.

240 Head, Accredited, Certified, Vaccinated

LANGVALLEY LEVITY PHILOSOPHER 432935

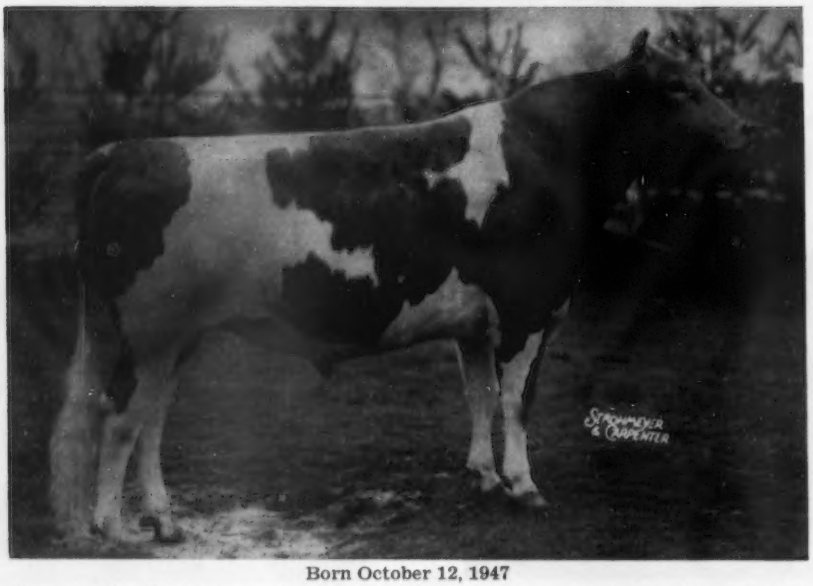

Born October 12, 1947

Sire: **Curtiss Franchester Levity Ace** — 47 A. R. daus. 31 P. R. sons

Dam: **St. James Nathan's Bee** — 13975—748—Jr4

FACTS about LANGVALLEY LEVITY PHILOSOPHER. A top A. R. sire. He will make any breeder or artificial unit a good investment.

1st: He is an extremely well-bred bull, and his pedigree discloses many of the breed's great Guernseys.

2nd: He is the classic example of a bull having the individuality of a great sire. His style, balance and temperament are a few of the characteristics that account for his ability to stamp his type and inherited performance characteristics in his offspring.

3rd: His progeny have met with most favorable acceptance, both in the show ring and at the pail (see February 1 Journal).

4th: He is a most active breeder, and has been used 95% artificially in our herd.

5th: His first seven daughters have just completed their A. R. records as 2-year-olds—all being made on machine milking. They have the type of udder that milks out fast and clean by machine—a most desirable characteristic for milk production.

HERE IS A LIST OF HIS DAUGHTERS THAT HAVE RECENTLY FINISHED TEST AND RECORDS THAT WERE MADE BY THE DAMS AT APPROXIMATELY THE SAME AGE:

*Jr2—	FORSGATE PHILOSOPHER'S LORAINE	14667—746	Dam: Trainer's Royal's Loraine	16075—743—Sr3C
*Jr2—	FORSGATE PHILOSOPHER'S DONNITA	11365—715	Dam: Ideal's Modern's Donnita	12111—590—Jr2C
*Sr2—	FORSGATE PHILOSOPHER'S LASSIE	12288—677	Dam: Ideal's Regent's Lassie	8569—392—313 days—2x
Jr2C—	FORSGATE PHILOSOPHER'S ROSALIE	12090—635	Dam: Great Elm C. H. Rosalie	14075—705—Jr2C
*Jr2—	FORSGATE PHILOSOPHER'S KATE	11458—614	Dam: Ideal's Regent's Kate	9751—588—Jr3C
*Jr2—	FORSGATE PHILOSOPHER'S DELIGHT	12377—607	Dam: Forsgate Butterfat's Delight	8981—432—Sr2—305—3x
*Jr2—	FORSGATE PHILOSOPHER'S BETINA	11648—576	Dam: Ideal's Traveller's Betina	12149—583—Jr2C
		85893—4570		81711—4033
	7 daughters average 12270—652		7 dams average 11673—576	

* pending

All of the daughters of Langvalley Levity Philosopher listed above will be fresh by sale time. In addition, we will have 36 others in the sale, AND 56 females carrying his service.

NOTE: Please make your reservations early! Hotels recommended are: Princeton Inn, Princeton, N. J.; Nassau Tavern, Princeton, N. J.; Hotel Stacy-Trent, Trenton, N. J.; Hotel Hildebrecht, Trenton, N. J.; Roger Smith Hotel, New Brunswick, N. J.

Forsgate Farms are located 40 miles south of New York City on Routes 130-25. Take Exit 9 from turnpike at New Brunswick from No.th. or from South Exit 8 at Hightstown, N. J.

FORSGATE FARMS, INC.

J. F. ABEEL, Pres. M. R. WHELAN, Gen. Mgr. W. K. HEPBURN, JR., Farm and Herd Mgr.

Tel. Jamesburg 1-0150

For Catalog Write **PATE SALES CO., 2064 Lawrenceville Rd., Trenton, N. J.**

Sales Managers in co-operation with **John B. Merryman, Sparks, Md., and M. J. Seath, Far Hills, N. J.**

★ FORSGATE FARMS DISPERSAL ★

MAY 10 AND 11, 1954 — JAMESBURG, N. J.

240 HEAD — Accredited, Certified, Vaccinated

This will be the last advertisement prior to the Sale and we are repeating the advertisement on the sire, Langvalley Levity Philosopher (see opposite page). At this writing his daughters are looking better all the while. We have had a number of visitors at the farm recently. Their comments are to the effect that the daughters of this bull are most uniform and dairylike. His unofficial proof, using the Washburn guide, and converted to 305—day, 2x, basis is as follows:

7 daughters	7 records	10550	5.33	562
7 dams	7 records	10030	4.93	494
		+520	+.40	+68

Here are some of the cows that will be sold in the Forsgate Farms Dispersal. There are 69 A. R. cows in the herd with completed records. The highest records of these cows average 12519 lbs. milk and 631 lbs. fat—the majority on machine milking.

The following cows, and their progeny, are selling in the Forsgate Dispersal on May 10 and 11.

Trainer's Royal's Loraine	Sr4	365C	20164	4.6	932	2 daughters
Great Elm C. Amanda	Sr4	365C	18622	5.0	942	2 daughters in sale
Great Elm C. H. Rosalie	5yrs	365	17128		852	1 daughter in sale
Hominy Hill Gerdeen	7yrs	365C	16161	5.25	848	2 daughters in sale
Meadowlane Gertrude	8yrs	365	16690	4.9	832	3 daughters in sale
Forsgate Rockwood Ida	Sr4	365	14920 (pending)		829	1 daughter in sale
Wilgorlan Farms Elsie	5yrs	365	15991	5.1	826	2 daughters in sale
Foremost Acme 5th's Marguerite	Jr4	365	17633	4.6	824	2 daughters in sale
Ideal's Dairy Boy's Eleneo	Sr4	365C	14577	5.5	809	1 daughter in sale
Ideal's Modern's Donnita	Sr4	365C	16229	4.9	800	1 daughter in sale
Clearbranch Shaw Hazel	Sr3	365	13476	5.8	785	1 daughter in sale
Great Elm Phil's Geneva	Jr2	365C	17060	4.5	783	1 daughter in sale
Ideal's Beacon's Regina	Jr4	365C	13937	4.4	759	Due July to "Phil"
Forsgate Philosopher's Loraine	Jr2	365	14667 (pending)		746	1 daughter in sale
Ratcliffe Manor Dora	7yrs	365C	16062	4.5	737	2 daughters in sale
Forsgate Philosopher's Donnita	Jr2	365C	11361 (pending)		717	2 daughters in sale
Liseter Honorable Nell	6yrs	365C	14364		713	1 son in sale
Ideal's Risbecq's Dot	Sr4	365C	14741		703	
Stefferson Farm's Francesca	Sr2	365C	13334		702	
Ideal's Chief's Pearlette	Sr4	365C	13095		700	
Ideal's Champ's Della	Jr3	365C	12909		699	

Many other cows will have recently completed records that are not included in this list, quite a few being daughters of "Philosopher." They will be announced at sale time.

NOTE: Please make your reservations early! Hotels recommended are: Princeton Inn, Princeton, N. J.; Nassau Tavern, Princeton, N. J.; Hotel Stacy-Trent, Trenton, N .J.; Hotel Hildebrecht, Trenton, N. J.; Roger Smith Hotel, New Brunswick, N. J.

Forsgate Farms are located 40 miles south of New York City on Routes 130-25. Take Exit 9 from turnpike at New Brunswick from North or from South Exit 8 at Hightstown, N. J.

For Catalogs Write: **THE PATE SALES CO., 2064 Lawrenceville Road, Trenton, N. J.**

Sales Managers in co-operation with **John B. Merryman, Sparks, Md.,** and **M. J. Seath, Far Hills, N. J.**

A Promising Young Sire . . . His Two Neares Dams Are Both GREAT Cows

QUAIL ROOST MAXHOPE

Born September 3, 1951

His Dam — Very Good

GLENLOCH GOLDEN HOPE
Very Good '47 '49 '51
9853—416—5yrs—H1R—554 T. M.
15116—635—6yrs—305C—2x
22039—912—8yrs
2 A. R. daughters

His Sire's Dam — Excellent

ALBERTA OF THORN HILL
14018—840—B
Excellent '48

3 A. R. sons include —
Quail Roost Master Max, sire of "MAXHOPE."

The "MAXHOPE" calves started arriving last fall. They look most promising. He is bred to several of our better cows.

STOCK FOR SALE RICH IN THESE BLOODLINES. WRITE US YOUR NEEDS.

FOLLOW THE CROWN PRINCE—MAXIM MAJESTY COMBINATION AT CROASDAILE

Federal Accredited 582103

CROASDAILE FARMS

State Bang's Disease No. 156

Owners: FRANCES HILL FOX
HERBERT J. FOX
Durham, N. C.

MILTON L. THOMPSON, Manager
R. 2, Box 24, Durham, N. C.

Phillips Sales & Pedigree Service

GUERNSEY SPECIALISTS

•

Pedigrees of all kinds, for all purposes, at all times.

We have a complete Sales Service and can help you buy or sell at private treaty. Let us know your wants.

We offer our services for Dispersal, Reduction or Consignment Sales, and can take care of all the details connected with your sale for you. If you are thinking of a sale, let us discuss it with you.

•

E. C. PHILLIPS

Phone 8712, Box 494, Waukesha, Wis.

Barron Guernsey Sale

May 10, 1954

Sales Pavilion, Barron, Wis.

●

Northern Farmer-Bred Cattle

There will be 40 head of springers, late summer and early fall cows and heifers, 5 open heifers, 8 4-H heifer calves. There will be featured 3 bull calves whose dams have been officially classified Excellent, and have records up to 574—305—2x.

For Catalog Write —

Harold Le Jeune, Pres.
Barron County Guernsey Breeders
Poskin, Wis.

LAUREL CLIFF FARM GUERNSEYS

STRONG IN BUTTERFAT BREEDING

THROUGH OUR PROVED SIRE . . .

NATE SEQUEL OF LAUREL CLIFF, A. R.—sire of Virginia State Champions, and **WESTERN GLOW ACHIEVEMENT**—also a proved sire of State Champion Production. See page 34, Virginia Directory, February 15, 1953 Journal, for typical "Nate" and "Achievement" daughters' production. **This Nate—Achievement Cross Sires Production.**

TWO JUNIOR SIRES . . . Backed by **EXCELLENT** cows and rich in **BUTTERFAT** blood.

WESTERN GLOW BELLA'S FAME . . . Born January 28, 1952

2 crosses to Hilltop Butterfat Count, A. R. and Western Glow Mayflower—Class Leader. "FAME" is sired by Western Glow Royal Fame, a son of Silver Forest May Royal, A. R., out of Wesclair Pansy's Flower, 15701—740—AAA (Excellent Four Times).

A member of the proved and popular DUCHESS family.

"Fame's" Dam

BELLAROYAL OF ALDARRA ——▶

10859—500—Sr2—305C—2x
EXCELLENT '51 '52

Sire: Western Glow May's Royal, A. R.
Dam: Western Glow Belladonna
13770—592—6yrs—305C—2x
D '49—VG '50
4 A. R. daughters
A daughter of "DUCHESS," E '47 '48

More Butterfat Through The BEAUTY Family

COLDSPRING'S B. R. INKIS . . . Born October 29, 1951

"Inkis" is sired by Coldspring's Beauty's Romulus, A. R., a son of Langwater Romulus, A. R., out of Vallevue Butterfat Beauty, 18914—937—AA, Excellent '47 '48. 4 daughters of "Beauty" have classified Excellent and average 16862—835. "Inkis" is out of Coldspring's Royal's Ida, VG '47, 17339—711—CC, 2 A. R. daughters. (Traces to the Country Flower and Faithful families.)

Sire's Full Sister—Excellent

COLDSPRING'S ROMULUS' BEAUTY
14374—746—Jr4
EXCELLENT '47 '49

Sire's Full Sister—Excellent

COLDSPRING'S ROMULUS' BUNNY
15477—832—7yrs
EXCELLENT '47 '48 '49 '51

Sire's Maternal Sister—Excellent

COLDSPRING'S HARDWICK'S BETH
17643—908—5yrs
VG '47 '49—EXCELLENT '51

Laurel Cliff Farm

R. F. D. No. 1 — MONROE, VA.

G. ALLEN WATSON
Manager and Herdsman

FRANK S. LOYD
Owner

ARCHIE E. HUMPHRIES
Assistant Herdsman

HILL TOP FARM

UNION, SOUTH CAROLINA

"Langcroft Guernseys"

A NEW HERD IN THE SOUTH

OUR GOAL IS HIGH — Not the LARGEST, but the BEST HERD. A 35 cow milking herd averaging 1200 lbs. body weight, combining **uniformly good type with consistent high production.**

OUR PROGRAM IS SIMPLE—Green grass 300 days of the year, hay and silage daily—good cows fed sensibly and milked under practical conditions—testing every cow continuously under HIR—classifying regularly—showing at fairs and shows in our area—selling animals that are representative of the kind we are trying to breed—co-operating with local breeders, our state association, and The American Guernsey Cattle Club in making the Guernsey Cow a more profitable and popular cow.

See the North and South Carolina Directory, which it to be published July 1, for a representative group of cows and herd sires.

A "WOODS COW" — NOW — NATIONAL RECORD COW

MODEEL'S PRINCESS ROSE 2d, VERY GOOD '53

20238—1066—9yrs—HIR—365—3x 1st in fat, 4th in milk

Sire: Butterfat Souvenir's Vagabond
Dam: Modeel's Princess Rose
12557—570—6yrs—305C—2x
12147—568—10yrs—305C—2x
13022—589—9yrs—305C—2x

The term "WOODS COW" has become synonymous with good cows from farmer herds. Here is another one that came through in a big way. "Princess Rose 2d" has the ability to produce great quantities of milk from reasonable amounts of grain, plus large amounts of roughage. To sum it up, **"Here is our kind of cow."**

Her service age son, Langcroft Royal Actor, is now for sale. Write for price and pedigree.

Visitors Always Welcome

E. E. LANGLEY, Owner
T. B. Accredited No. 5690626

Calfhood Vaccinated and Dehorned

IVAN W. BYERS, Manager
State Bang's Free No. S. C. 353

HERE IT IS — — A New Sale...

THE EASTERN NEW YORK SALE

Wednesday, April 28, 1954 — 12:30 P. M. — At COBLESKILL, N. Y.

58 HEAD — 26 Cows—27 Bred Heifers—4 Open Heifers—1 Bull

Turning Out Time Is Here—Select from this nice lot of bred heifers due in the summer and early fall. No worry about summer and fall milk.

Strengthen Your Herd—There is "good picking" from the cows you will find in this sale.

4-H Club Heifers—4 Choice heifers—an opportunity for young folk.

The Bull

Here is a top one from show ring winning ancestry, the females tops for udders.

McDonald Farms Dist Tryster
Born May 13, 1953

Sire: McDONALD FARMS DISTINCTIVE
A son of "Distinction" out of McDonald Farms Dolly, Excellent '47 '52, the cow with the beautiful udder.

Dam: McDONALD FARMS KING'S LOTUS——→
(VG '52)
12877—715—Sr3, 11902—681—Jr2C

Next Dam: McDonald Farms Hope, 13825—702—Sr4C

Breeders co-operated in a fine way—giving consignments with type and production.

— NOTES —

Langmore—3 nice bred heifers, 2 out of dams with records over 400 lbs.—2x, immature. A fresh cow with over 400 lbs.—2x. **Maybrook**—A fresh, young cow. **Feura Farm**—A bred heifer, dam with 614—Jr3. **McDonald Farms**—A bred heifer by McDonald's Foremost Prediction; one bull. **Vassar College**—2 fresh, young cows. **Greystone**—2 young cows, fresh, one with 12753—583—Sr2, the other with 8760—518—Sr2. **Windy Acres**—1 close-up cow; 1 bred heifer. **Brookside**—A fresh, young cow, the dam with 519 lbs. fat; 2 bred heifers, the dam of one with 424, the dam of the other with 385. **Newman Farms**—A fresh, young cow with 393—Jr3. **Glensfoot**—2 bred heifers, one with a dam with 604—2x. **Pleasant Knob**—1 bred heifer. **Woodstock Farm**—A close-up cow. **North Farm**—2 fresh, young cows, 1 bred heifer. **Homestead**—3 bred heifers. **Forge Hill Farm**—One bred heifer; 2 fresh, young cows. **Hickory Ridge**—1 bred heifer. **Deerlick**—2 bred heifers, one out of a dam with 413. **Tarbell**—A fresh cow with 13681—616—Jr4; a bred heifer out of a dam with 591—Sr2—2x. **Pine Grove**—2 fresh, young cows. **Lerson Lawn**—A fresh cow with 567 lbs. fat; a bred heifer. **Mulhocaway**—2 bred heifers, both out of dams with long-time production records, one by the "Adonis" bull, with 3 Excellent daughters. **Sunny Acres**—A nice, young cow, fresh; a bred heifer out of a Very Good dam. **Innisfree Manor**—A fresh, young cow with 12782—571—Jr2. **Ideal**—2 bred heifers. **Med-O-Dale**—An open heifer; a close-up cow. **Towpath**—2 real nice open heifers out of A. R. dams. **Wandering Brook**—A fresh cow with 8500—484—3yrs—2x; a bred heifer. **Meadow Ridge**—A fresh two-year-old; her heifer calf, by Douglaston Baron Kenyon, goes with her. **Holcomb Farm**—A fresh, young cow out of a dam with 4 records over 400 lbs. **Emroy**—A fresh, young cow out of a dam with 421 lbs.

— WRITE FOR A CATALOG —

Seath and Shultz
SALES SERVICE

Box 186
PETERBOROUGH, N. H.

MIKE SEATH
Far Hills, N. J.
Ph. Millington 7-0623M

E. M. GRANGER, Jr.
Auctioneer

EARL SHULTZ
Peterborough, N. H.
Ph. Peterborough 124

Study The Female Inheritance And You'll Agree —

"MISTER SANDY" Is The Bull To Use On Our "FOOTPRINT" Daughters

Seven Nearest Dams Average 13694 Lbs. Milk, 730 Lbs. Fat

McDONALD FARMS MISTER SANDY

Born November 16, 1952

Purchased in the 5th McDonald Sale for $5,600.

Sire: **McDonald Farms Premier**, 15 daughters in McDonald herd and over 50 cows bred to him.

His Dam

McDONALD FARMS LE PATIENCE
12251—668—Jr2—365C (pending)
2nd Sr. Calf, N. Y., 1951.
3rd Sr. Yr., N. Y., 1952.

His Sire's Dam — Excellent

McDONALD FARMS S. MARGUERITE
11816—699—Jr2—365, 13431—759—Sr3—365
13807—791—Sr4—365C
Excellent '50 '52 '54. Sold for $11,750, 1953.

His Dam's Dam — Excellent

McDONALD FARMS D. MONOGIRL
12858—696—Sr4—305C—2x
16376—894—5yrs—365
Excellent '50 '52
3 times first at the National Guernsey Show.
Reserve Grand Champion, 1953.

His Dam's Granddam — Excellent

McDONALD FARMS DELLA
13443—565—G
15700—681—AA
Excellent '47 '48 '50
Res. Gr. Ch., D.C.C., 1941.

A "MISTER SANDY" son out of a "Footprint" daughter will add type and production to your herd.

WRITE US YOUR NEEDS.

WETHERSFIELD FARM — Amenia, N. Y.

Federal Accredited Herd No. 511307
CHAUNCEY STILLMAN, Owner

BEVAN COOKINGHAM, Herdsman

State Bang's Free No. A-2047
OWEN R. BOYD, Manager

WHAT THE COWS ARE DOING

ON ADVANCED REGISTER TEST

SPECIAL NOTE: The Sires and Dams are shown for each cow with the first published credit for each record. Decimals and the months' per cent of butterfat are omitted. When more than one month's credit is computed at the same time only the last month's credit will appear with cumulative totals. These credits are subject to verification and correction.

EXPLANATION OF SYMBOLS

* indicates reentry.
§ before a breeder's name indicates all cows are milked twice daily.
¶ before a cow's name indicates three-times-a-day milking.
\# before a cow's age indicates completed record when less than 305 or 365 days.
No symbol appears before the cow's name if milked twice daily.

OWNER AND RECORD	Age	Days	Mo.	Credit For Month Milk	Credit For Month Fat	Total Credit Milk	Total Credit Fat
ALFORD, JOCELYN E., LAZY RIVER FARMS, QUEENSTOWN, MD. ARHT							
¶Hominy Hill King's Colette	Jr2	96	Dec	681	34	2336	113
ALFORD, O. P., III., LAZY RIVER FARMS, QUEENSTOWN, MD. ARHT							
*¶First Management's Sunshine	5	146	Dec	1185	58	7231	317
s. Fairlawn F. P. Inspector		d. Strongheart's Sunbeam					
*¶Hi Holly Gold Peg	8	325	Dec	876	43	16671	706
Lazy River Aces Sunlight	Jr2	135	Dec	762	33	4054	175
s. Franchester Levity Ace		d. First Management's Sunshine					
Lazy River Estrilita	Jr3	273	Dec	574	27	8604	421
*¶Lazy River Evaline	Sr4	116	Dec	1492	66	6471	274
s. Franchester Levity Ace		d. Green Acres Eva					
*¶Lazy River Marchon	Jr4	275	Dec	884	39	13145	517
*¶March Hare of Green Acres	12	275	Dec	1064	45	15206	621
*¶Sterlingold Mandelay	5	345	Dec	763	49	14976	896
AMES, JOHN S., LANGWATER FARM, NORTH EASTON, MASS.							
¶Ideal's May Royal's Girlie	Sr4	180	Jan	1144	53	8198	377
*¶Kadockadee Dorinda	Jr4	174	Dec	1191	61	7641	357
¶Langwater Bridesmaid	Jr2	79	Jan	1213	63	3084	151
s. Langwater Acme		d. Langwater Maid of Honor					
¶Langwater Bridget	Jr2	365	Dec	644	38	14249	[illegible]
¶Langwater C. Clematis	Jr2	303	Jan	1113	63	12137	[illegible]
¶Langwater C. Emily	Jr3	303	Jan	428	26	8387	445
*¶Langwater Clemantine	Sr3	152	Jan	1312	81	7604	415
s. Langwater Valencian		d. Charlescote Clematis					
¶Langwater Cretonne	Sr3	166	Jan	726	45	4987	281
s. Langwater Milestone		d. Langwater Crest					
¶Langwater Edelweiss	Jr4	180	Jan	479	25	[illegible]	242
Langwater Labelle	Jr4	50	Jan	1332	54	1938	79
s. Langwater Valencian		d. Foremost Labelle					
¶Langwater Melba	Jr3	187	Jan	465	27	5627	294
¶Langwater Nellie	Jr2	153	Jan	1086	66	5688	320
s. Langwater Supreme		d. Prima Donna of Chicona					
¶Langwater Pippin	Jr2	244	Jan	816	48	8002	398
¶Langwater Regina	Sr2	335	Jan	742	43	9833	460
¶Langwater Sunburst	Sr2	365	Dec	144	6	10553	448
¶Langwater Waif	Jr2	365	Nov	338	16	16188	730
¶Queen's Princess of Mills River	Sr4	365	Dec	203	10	12137	620
AMES, JOHN S., JR., BERRYBROOK FARM, NORTH EASTON, MASS.							
¶Berrybrook Whimsey	Jr2	64	Dec	1242	56	2452	112
s. Langwater Supreme		d. Berrybrook Primsie					
§ARNOLD, STANLEY, MR. & MRS. & SHEFFER, WILBUR, MR. & MRS., PENNVILLE, IND. ARHT							
Dan-Ba-Lee's April	Jr2	103	Dec	723	30	2825	107
s. Curtiss Candy Levity Chum		d. Phillip's Lady Janet					
*Eagle Crest Promice	Sr4	365	Nov	14	1	9482	467
*Eagle Valley J. Dora	Sr4	305	Dec	313	20	9309	471
Grand View Chum's Ilene	Jr2	289	Dec	679	36	8960	395
Grand View Chum's Iona	Jr2	305	Oct	246	14	8160	408
Grand View Chum's Irene	Jr2	365	Dec	675	41	10790	522
Grand View Colonel's Ina	Jr2	305	Oct	75	3	7030	307
Grand-View Janet Lee	Jr2	34	Dec	833	40	878	43
s. Curtiss Candy Major Curtiss		d. Valor's P. Patience					
Grand View's Colonel's Judy	Jr2	152	Dec	484	24	2842	123
s. Sun-Blest Farms Colonel		d. Signet's A. Hilda of Homestead					
Grand View Signet's Ida	Jr2	272	Dec	611	41	7178	390
Grand View's J. Jerry	Jr2	113	Dec	840	36	3454	140
s. Langwater Torreador		d. Goodrich Farm's Jean					
*Homestead's V. E. Gelaine	5	48	Dec	1263	51	1945	83
s. Signet's Loraine's Valor		d. Signet's B. Ella of Homestead					
*Kramer Farms Ida	Jr3	305	Sep	126	7	8490	382
*Kramer Farms Ida	Jr4	46	Dec	1329	61	1968	88
s. McDonald Farms King Edward		d. Kramer Farms Ilo					
*Signet's A. Hilda of Homestead	Jr4	245	Dec	543	30	6876	341
*Signet's C. Edna of Homestead	6	137	Dec	695	36	4970	217
s. Pine Manor King's Signet		d. Valor's J. Corrine of Homestead					
*Signet's D. Gem of Homestead	Sr4	305	Dec	289	16	7652	395
*Signet's K. Eliza of Homestead	6	282	Dec	209	13	8721	405
*Signet's K. Golda of Homestead	Jr4	216	Dec	477	29	6188	301
*Sunnydale Don's Carol Dream	5	305	Oct	183	11	9570	513
*Valor's D. Betsy of Homestead	10	227	Dec	816	38	8783	351
*Valor's P. Patience	#6	285	Sep	303	15	11013	512
§AUCHINCLOSS, HUGH D., HAMMERSMITH FARM, NEWPORT, R. I. ARHT							
Hammersmith Farm Hannah	Sr2	365	Dec	68	4	11664	593
Hammersmith Farm Hedda	Jr2	305	Oct	183	11	8369	460
Hammersmith Farm Helvetia	Sr2	299	Dec	581	39	8017	463
*Hammersmith Farm Hyades	5	210	Dec	991	59	10493	516
BAYVILLE FARMS, INCORPORATED, NORFOLK, VA. ARHT							
¶Bayville Actress Esther	Jr2	365	Jan	878	46	13690	628
¶Bayville Actress Mollie	Jr2	165	Jan	806	42	4754	230
¶Bayville Actress Sue	Jr2	137	Jan	1125	49	5099	227
*¶Bayville Duchess White Rose	7	344	Jan	755	33	11686	491
¶Bayville Fortunate Daughter	Jr2	228	Jan	789	48	6783	362
¶Bayville Impmost Brightrose	Jr3	241	Jan	756	41	7115	363
¶Bayville Impmost Charity	Jr2	241	Jan	501	29	5147	261
¶Bayville Impmost Elsie	Jr2	160	Jan	756	36	4164	213
*¶Bayville Impmost Gladine	Jr3	58	Dec	1023	53	[illegible]	105
s. Bayville Maxim Impmost		d. Gladine's Brownie					
¶Bayville Impmost Juanita	Sr2	223	Jan	836	51	7059	379
*¶Bayville Impmost Marlene	Sr3	194	Jan	1064	52	7498	372
¶Bayville Impmost Odelia	Jr2	232	Jan	786	54	6564	400
¶Bayville Impressive Latona	#Sr3	318	Jan	185	12	[illegible]	598
¶Bayville Jade	Jr2	305	Sep	578	28	12173	550
*¶Bayville Levity Maude	5	135	Jan	1523	72	7367	348
*¶Bayville Levity Una	7	313	Jan	494	24	10033	469
*¶Bayville Margaret Ada	Jr4	169	Jan	945	51	[illegible]	266
*¶Bayville Margaret Alletta	Sr3	283	Jan	1014	59	[illegible]	536
¶Bayville Margaret Almaranda	Sr2	222	Jan	716	39	5953	298
*¶Bayville Margaret Alpine	Sr4	83	Jan	1757	86	4807	244
s. Bournedale General Mars		d. Bayville Maxim's Alicia					
¶Bayville Margaret Annadel	Jr2	184	Jan	710	42	4572	254
¶Bayville Margaret Annette	Sr2	218	Jan	693	37	5758	279
¶Bayville Margaret Bubbleover	Jr2	39	Jan	997	53	1198	64
s. Bournedale General Mars		d. Bayville Maxprint Bubble					
¶Bayville Margaret Dairygirl	Jr4	78	Jan	1302	69	3405	194
s. Bournedale General Mars		d. Bayville Duke's Dairy Maid					
*¶Bayville Margaret Dairymaid	Jr4	115	Jan	1071	53	4393	240
¶Bayville Margaret Flash	Jr2	188	Jan	869	46	5439	269
¶Bayville Margaret Georgia	Jr2	55	Jan	820	45	1534	84
s. Bournedale General Mars		d. Hanover Hill J. Georgianna					
¶Bayville Margaret Gloria	Jr2	228	Jan	893	41	6900	295
¶Bayville Margaret Jolly	Sr2	316	Jan	960	52	11189	548
¶Bayville Margaret Lassie	Jr3	245	Jan	827	44	7196	375
*¶Bayville Margaret Marguerite	Sr4	365	Dec	238	16	10053	556
*¶Bayville Margaret Margueritta	Sr3	89	Jan	958	47	2882	160
s. Bournedale General Mars		d. Bayville Fawn Marguerite					
*¶Bayville Margaret Marilyn	Sr3	365	Jan	359	24	9923	513
*¶Bayville Margaret Marlene	7	151	Jan	1704	89	8332	398
*¶Bayville Margaret Reine	7	251	Jan	1130	61	10253	485
*¶Bayville Margaret Sally	Jr4	245	Jan	789	42	8466	424
*¶Bayville Margaret Ursula	Sr3	228	Jan	726	40	7911	376
*¶Bayville Maxfern Fran	5	273	Jan	711	39	9520	478
*¶Bayville Maxfern Ladylike	6	212	Jan	1052	65	8836	449
*¶Bayville Maxfern Margine	Sr4	115	Jan	1243	53	5432	277
*¶Bayville Maxim's Gladness	7	78	Jan	1713	90	4299	220
s. Maxim's Hermes of Quail Roost		d. Gladine's Brownie					
*¶Bayville Maxprint Alma	5	35	Jan	1375	74	1543	83
s. Fairlawn Maxim's Imprint		d. Bayville Maxim's Alicia					
*¶Bayville Maxprint Barbee	5	316	Jan	829	52	11714	617
¶Bayville Maxprint Blossom	Jr2	132	Jan	771	45	3526	178
¶Bayville Maxprint Dean	Jr2	305	Sep	541	30	8558	464
*¶Bayville Maxprint Dean	Jr3	47	Jan	1294	71	1907	104
s. Fairlawn Maxim's Imprint		d. Bayville Princess Dean					
¶Bayville Maxprint Kathryn	Jr2	365	Jan	294	20	8579	494
¶Bayville Maxprint Ladylike	Jr2	363	Jan	528	35	8231	463
¶Bayville Maxprint Lassdear	Jr2	197	Jan	840	61	5790	337

*¶Bayville Maxprint Marbelle	Sr4	293	Jan	549	37	7692	445
¶Bayville Maxprint Margo	Sr2	96	Jan	866	43	2687	151
s. Fairlawn Maxim's Imprint		d. Bayville Levity Margo					
¶Bayville Maxprint Marilee	Jr2	60	Jan	1081	47	2059	99
s. Fairlawn Maxim's Imprint		d. Bayville Noble Mary					
¶Bayville Maxprint Oleander	Jr2	365	Jan	113	8	10901	602
**¶Bayville Maxprint Pat	Jr2	58	Jan	1158	58	2126	107
s. Fairlawn Maxim's Imprint		d. Freegrove Princess Pat					
**¶Bayville Maxprint Popular	Sr4	145	Jan	780	45	4639	240
**¶Bayville Maxprint Portia	Sr4	109	Jan	912	53	3810	200
¶Bayville May Amelia	Jr2	228	Jan	639	39	5505	282
¶Bayville May Franette	Jr2	247	Jan	556	34	5260	280
**¶Bayville May Marie	Jr3	132	Jan	775	42	3824	190
¶Bayville Noble Alice	Jr2	161	Jan	750	41	5138	223
¶Bayville Noble Belle	Jr2	138	Jan	798	39	4070	184
¶Bayville Noble Bubble	Sr2	365	Dec	305	14	8688	375
¶Bayville Noble Eve	Sr2	305	Dec	130	7	7862	387
¶Bayville Noble Flash	Sr2	168	Jan	813	40	4527	216
¶Bayville Noble Margie	Jr2	162	Jan	847	39	4898	207
¶Bayville Noble Milkmaid	Jr2	163	Jan	807	47	4679	229
**¶Bayville Noblest Anita	Jr3	305	Dec	213	14	7140	391
¶Bayville Noble Stardust	Jr2	365	Dec	218	12	8617	398
**¶Bayville Noblest Frances	Sr3	224	Jan	767	47	7007	363
**¶Bayville Noblest Lassine	Sr4	157	Jan	1274	68	7463	355
¶Bayville Noblest Tip	Sr3	216	Jan	646	41	6595	353
¶Bayville Peaches Unique	Jr2	353	Jan	568	36	8777	491
**¶Bayville Princess Eleanor	6	310	Jan	1121	54	14267	617
**¶Bayville Queen Alice	Jr4	255	Jan	837	47	9588	469
**¶Bayville Queen Christmas	7	306	Jan	457	24	9310	408
**¶Bayville Ray Marilyn	Sr3	140	Jan	976	64	5114	299
¶Bayville Ray May	Jr2	305	Jun	435	24	8067	406
**¶Bayville Ray May	Sr3	118	Jan	1214	63	4729	246
¶Bayville Regal Honeydew	Sr2	161	Jan	787	42	4486	210
¶Bayville Rose Dolly	Jr2	305	Dec	14	1	5332	299
¶Bayville Rose Lasodine	Jr3	38	Jan	1264	67	1532	81
s. Hunterdale Master Maxim		d. Bayville Bi's Rchen Lass					
¶Bayville Rose Lila	Jr2	365	Dec	141	7	9123	476
¶Bayville Rose Neda	Jr2	365	Jan	304	18	9881	498
¶Bayville Royal Lil	Sr2	92	Jan	998	45	3275	131
s. Bayville Royal Leslie		d. Ruayne Noble Lila					
¶Bayville Steadfast Lizzie	Jr2	129	Jan	960	46	4078	188
**¶Brooke's Cross Denebola	6	157	Jan	981	62	6267	355
¶Cesor Mirthful Reva	Sr2	54	Jan	1063	49	1780	81
s. Cesor Mirthful Maxim		d. Cesor Eliton's Retta					
**¶Dinsmore Noble Gala	Jr4	305	Jan	726	42	12059	560
¶Dockery's Princess Alice	9	128	Jan	823	35	4250	213
¶Fairacres Hardwick's Katherine	6	125	Jan	987	55	4381	215
**¶Fairlawn K. Jolice	7	305	Dec	645	38	15302	765
¶Freegrove Mistress Garnet	Jr2	116	Jan	1017	51	4004	178
¶Freegrove Mistress Penny	Jr2	177	Jan	748	38	4507	208
**¶Glenna's Best	5	365	Dec	13		11137	533
¶Hunterdale Golden Polly	Sr2	232	Jan	770	43	7037	342
**¶Kitty's Jane	7	310	Jan	1043	59	13181	670
**¶Mapleton Magnate's Blossom	6	170	Jan	1301	55	7498	302
**¶Mapleton N. Puff	Jr3	365	Jan	369	25	10913	646
**¶Maxim Ultra Neda	9	290	Jan	796	46	9192	484
**¶Maxim Ultra Rose	7	308	Jan	713	41	9341	460
¶Mulberry Hill Pl. Helene	Jr2	80	Jan	996	44	2576	115
s. Ideal's Planet		d. Bournedale Maxim's Helene					
¶Pine Grove Prince's Roberta	Jr2	86	Jan	977	43	2774	125
s. Pine Grove Heir's Prince		d. Pine Grove Roberta					
¶Quail Roost Lady Polly	Jr2	242	Jan	921	46	8524	392
**¶Riegeldale Conqueror's Cassie	5	69	Jan	1555	71	3559	157
s. Riegeldale Emory's Conqueror		d. Riegeldale King's Catherine					
**¶Ring-Win Queenie	8	287	Jan	1056	50	13146	583
**¶Robinlawn's Benjamin's Bliss	7	313	Jan	880	53	12749	609
**¶Skuggek's Lady Esther	7	331	Jan	799	46	13272	658
**¶Sportsman's Daisy Actress	6	83	Jan	1522	77	4389	220
s. Fairlawn Peerless Actor		d. May's Daisey of Edorah					
**¶Walker Farms Majesty's Fairlie	9	214	Jan	1128	64	8658	426
**¶Wilburn Imperial Oleander	6	365	Dec	296	16	16460	784

§BELDON, PAUL, HILDIEMAID FARM, VAN WERT, OHIO. ARHT

*Clareine's Golden Girl B	5	75	Dec	1319	56	3173	136
s. Langwater Victory		d. Hildie's Clareine B					
*Hildiemaid Bloom B.	5	365	Nov	339	20	13048	741
*Hildiemaid Charlotte B.	7	79	Dec	1117	52	2743	128
s. Meadow Lodge King of The West		d. Hildie's Clara B.					
*Hildiemaid C Levity B.	5	306	Dec	1108	60	14731	687
*Hildiemaid Hazel B.	5	291	Dec	628	31	10542	451
Hildiemaid Hester B.	Jr2	278	Dec	732	43	8946	450
Hildiemaid Lad's Luna B.	Jr2	365	Dec	132	6	9655	434
*Hildiemaid Lotus B.	Jr3	305	Dec	616	31	11581	499
*Hildiemaid Minuet B.	5	365	Nov	429	23	13036	657
*Hildiemaid Norma B.	6	245	Dec	685	38	8508	428
*Hildiemaid Pre. Faithful B.	Jr3	304	Dec	570	30	10058	476
Hildiemaid Pre Fawn B.	Sr2	365	Sep	527	22	14060	643
Hildiemaid Pre Honora B.	Sr2	92	Dec	1020	45	3280	136
s. Sun-Blest Farms Prince		d. Jewel's Honora B.					
Hildiemaid Pre Star B.	Sr2	305	Oct	1012	41	12654	468
*Hildiemaid Princess B.	Sr3	191	Dec	908	44	6965	304
Hildiemaid Red Bird B.	Sr2	66	Dec	855	37	1796	78
s. Langwater Luna's Lad		d. Hildiemaid Norma B.					
Hildiemaid Trojan Pansy B.	Sr2	305	Oct	642	40	9245	489

§BELL, SAMUEL H., "ROCKWOOD," DUBLIN, VA. ARHT

Benton's Lady Nora	Sr2	127	Dec	588	23	2435	90
s. Langwater Lord Benton		d. Benton's Lady Nell					
Rockwood Billy's Hope	Jr2	305	Nov	14		8336	384
Rockwood Cordelia	Sr2	134	Dec	512	30	2854	145
s. Clear Springs Double Prediction		d. Midview King's Effie					
Rockwood D. P. Stella	Jr2	119	Dec	704	33	2785	118
s. Clear Springs Double Prediction		d. Rockwood Foremost's Celeste					
Rockwood D. P. Viola	Sr2	128	Dec	737	36	3278	149
s. Clear Springs Double Prediction		d. Riegeldale Maxim Viola					
Rockwood Fay Kent	Jr3	138	Dec	506	27	2894	140
s. Rockwood Rose's Maxim		d. Rockwood Keepsake					
Rockwood K. C. Belle	Jr2	130	Dec	585	32	2625	137
s. Rockwood Katrina's Comet		d. Rockwood Donnabelle					
Rockwood K. C. Connie	Sr2	119	Dec	651	33	2586	142
s. Rockwood Katrina's Comet		d. Rockwood Carrie					
Rockwood K. C. Della	Jr2	119	Dec	663	32	2522	123
s. Rockwood Katrina's Comet		d. Rockwood Star's Delma					
Rockwood K. C. Gem	Sr2	188	Dec	608	33	4317	226
Rockwood K. C. Grace	Jr2	305	Oct	411	20	7637	350
Rockwood K. C. Isie	Sr2	124	Dec	794	37	3450	159
s. Rockwood Katrina's Comet		d. Rockwood Isabella					
Rockwood K. C. Louise	Sr2	119	Dec	791	37	3411	151
s. Rockwood Katrina's Comet		d. Rockwood Countess					
Rockwood K. C. Mira Wana	Jr2	119	Dec	633	33	2892	148
s. Rockwood Katrina's Comet		d. Rockwood Mira Lee					
Rockwood Lady Dixie	Jr2	131	Dec	772	36	3224	150
s. Benton's Lord Mack		d. Rockwood Hortensia					
Rockwood Lady Dora	Jr2	131	Dec	677	31	3385	157
s. Benton's Lord Mack		d. Rockwood Isadora					
Rockwood Lady Emma	Sr2	124	Dec	758	36	3104	143
s. Benton's Lord Mack		d. Rockwood R. E. F. Emolene					
Rockwood Lady Key	Jr2	133	Dec	810	37	3444	158
s. Benton's Lord Mack		d. Rockwood Cockey					
Rockwood Lady Margie	Sr2	112	Dec	864	41	3266	171
s. Benton's Lord Mack		d. Rockwood Comet's Dolly					
Rockwood Lady Mary	Sr2	105	Dec	639	31	2390	112
s. Benton's Lord Mack		d. Rockwood Foremost's Freda					
Rockwood Lavern	#Jr2	273	Jul	234	12	6150	299
Rockwood R. E. F. Cynthia	Jr2	305	Sep	13		8344	391
Rockwood S. S. Flower Girl	Jr3	47	Dec	1101	44	1682	66
s. Rockwood Susanne's Star		d. Rockwood Patrick's Sunflower					
Rockwood S. S. Lee	Sr2	235	Dec	461	21	5128	216
Rockwood Sugar Foot	Sr2	70	Dec	818	42	1842	93
s. Rockwood Rose's Maxim		d. Rockwood Sunburst					
Rockwood Zarina	Jr2	305	Sep	5		6198	329

§BENNET, PAUL H., BEN-BOW, QUITMAN, GA. ARHT

Ben-Bow AbANC. Vesta	Sr2	39	Oct	652	24	829	31
s. Pecan Hill's McAbraham		d. Ben-Bow Anc. Dawn					
Ben-Bow AbNC. Leola	Jr3	143	Dec	570	34	3500	175
s. Pecan Hill's McAbraham		d. Ben-Bow NC. Sadie					
Ben-Bow AbNC. Spirea	Jr2	305	Sep	201	12	4989	302
Ben-Bow AbPeG. Nora	Jr3	212	Dec	626	34	4659	211
s. Pecan Hill's McAbraham		d. Ben-Bow PeG. Scarlett					
*Ben-Bow AC. Missie	6	90	Dec	863	37	2818	122
s. Ben-Bow GCC. Acme		d. Ben-Bow C. Cora					
Ben-Bow AGC. Hope	Jr3	145	Oct	873	41	4502	184
Ben-Bow AGC. Janis	Sr2	305	Sep	325	18	6407	314
Ben-Bow AGNC. Laura	Sr2	305	Oct	67	3	8045	369
Ben-Bow GAPeC. Terry	Sr2	305	Oct	291	14	7201	363
Ben-Bow GGC. Mola	Jr3	234	Dec	768	38	6620	296
Ben-Bow GNC. Beckie	Sr2	210	Dec	684	39	5177	239
Ben-Bow GNC. Cleo	Sr2	304	Dec	522	32	6930	348
Ben-Bow GNC. Portia	Jr3	305	Sep	156	8	7297	343
Rose Creek Celestian Toy	Jr3	305	Dec	325	19	6924	339

BERKE, SAMUEL, DEEP LAKE FARM, LAKEVILLE, CONN.

**¶Ben Tulloch Rosalind	6	365	Nov	402	23	15499	830
**Broad Hill P Miranda	Sr3	125	Jan	1507	61	6275	264
s. Pharos Frost King		d. Broad Hill Connie					
¶Deep Lake Delafa	Jr2	46	Jan	1377	54	1963	77
s. Coldspring's Beth's Noble		d. Deep Lake's Lady Linda					
¶Deep Lake Diane	Jr2	52	Jan	1421	54	2289	87
s. Coldspring's Beth's Noble		d. Deep Lake's Mildred					
¶Deep Lake Dorthea	Sr2	156	Jan	976	45	5335	230
¶Deep Lake Lady Princess	7	365	Nov	352	17	15848	657
**¶Deep Lake's Lady Alma	6	349	Jan	907	46	15544	700
¶Ideal's Beacon's Diana	Sr2	365	Dec	528	24	14602	598
¶Ideal's Dandy Boy's Babs	Jr2	365	Nov	482	25	17713	783
**¶Ideal's L. D.'s Ida	Jr3	73	Jan	1582	67	3797	164
s. Ideal's Lettie's Duke		d. Ideal's Clarion's Ida					
¶Ideal's Main Stay's Beautella	Jr2	305	Dec	677	42	10974	564
¶Ideal's Main Stay's Mae	Sr3	356	Jan	779	44	13248	673
¶Ideal's Rancher's Annabella	Jr3	116	Jan	1233	60	5023	225
s. Ideal's Rancher		d. Ideal's Annabella					
¶Ideal's Rancher's Floss	Jr2	215	Jan	1082	65	8620	476
¶Ideal's Regent's Daphne	6	343	Jan	603	40	11096	622
**¶Ideal's Standfast Netoria	Sr4	292	Jan	1019	66	14284	786
¶Ideal's Superior Grace	Sr2	365	Nov	452	26	14490	731
¶Ideal's Superior's Hilda	Jr2	306	Jan	919	57	11104	612
¶Maple Lane Newsboy's Topsy	Jr2	251	Jan	1066	54	9543	439
**¶Martha of Spring Lake Farm	7	305	Jan	104	5	13957	636
¶McDonald Farms Emory's Prim	Sr2	222	Jan	972	65	7958	465
**¶Melia of Mt. Pleasant View	6	278	Jan	1158	61	14205	656
¶Stronghold Gay Doreen	5	365	Dec	912	54	16358	844

§BEROUSEK, E. R., LILY LANE GUERNSEY FARM, OKLAHOMA CITY, OKLA. ARHT

Lily Lane Lad's TinaLou	Sr2	305	Aug	83	3	7635	389
Lily Lane Lad's Vaybelle	Jr2	88	Oct	787	35	2443	117
s. Meadow Lodge King's Lad		d. Lily Lane Select's Vaydeen					

§BEROUSEK, E. R. & OTTO, LILY LANE GUERNSEY FARM, OKLAHOMA CITY, OKLA. ARHT

Coronet's Royal Cleo	Jr2	280	Oct	343	22	5255	285
Lily Lane B. Star Quanita	Jr3	303	Nov	434	24	6580	334
*Lily Lane Footprint's Verilee	Jr4	305	Dec	284	15	8329	406
Lily Lane Lad's Gretta	Sr2	77	Dec	833	45	2102	107
s. Meadow Lodge King's Lad		d. Lily Lane Footprint's Glory					
Lily Lane Lane Lad's Vandelia	Sr2	298	Dec	527	38	7813	450
Lily Lane Maxim's Vanda	Jr3	293	Dec	466	34	6381	424

§BEROUSEK, JAMES ALLEN, LILY LANE GUERNSEY FARM, OKLAHOMA CITY, OKLA. ARHT

Lily Lane Lad's Sylvia	Jr3	71	Dec	675	36	1643	97
s. Meadow Lodge King's Lad		d. Cook's Sparkle Star					

§BEROUSEK, OTTO, LILY LANE GUERNSEY FARM, OKLAHOMA CITY, OKLA. ARHT

*Linda's Kay Frances	Sr4	305	Jan	184	10	9546	442

BERRY, JAMES D., JR., WINDY HILL FARM, TITUSVILLE, PA.

¶Great Elm Phil's Ella	Jr2	268	Jan	914	45	10021	470
¶Great Elm Phil's Ellen	Jr3	331	Jan	933	45	13141	571
*Lauxmont Levity Silhouette	Sr4	365	Jan	391	21	11997	607
McDonald Farms Le Petunia	Jr2	363	Jan	608	32	9303	459
Rexina of McDonald Farms	Jr2	243	Jan	634	32	6768	332
*Windy Hill Farms' Ada	Sr3	269	Jan	999	51	10963	493
Windy Hill Farms Bea	Jr2	103	Jan	874	40	2900	129
s. Windy Hill Farms' King James		d. Oberland Butterfly					
Windy Hill Farms Daryle	Jr2	365	Oct	219	11	8654	405
Windy Hill Farms Denise	Jr2	71	Jan	1266	53	2826	113
s. Windy Hill Farms' King James		d. Sheldegren Daryl					
Windy Hill Farms Flame	Sr2	217	Jan	653	38	5200	283
Windy Hill Farms Karen	Sr2	61	Jan	906	38	1683	76
s. McDonald Farms King Leo		d. Windy Hill Farms' Caroline					
Windy Hill Farms Lady Lil	Jr2	305	Sep	273	12	7984	366
Windy Hill Farms Marian	Jr2	365	Oct	452	23	10305	478
Windy Hill Farms Moonbeam	Sr2	349	Jan	536	31	8659	427
Windy Hill Farms Shirley	Jr2	232	Jan	705	38	6009	310

BORK MEMORIAL HOSPITAL, WILLIAM L., CHATTANOOGA, TENN.
ARHT

*¶Hamilton County Maxim Marie	5	81	Dec	1598	93	4485	237
s. Quail Roost Choice Maxim		d. Hamilton County Princess Marie					
¶Hamilton County Maxim Melody	Jr2	365	Nov	120	7	10484	551
¶Hamilton County Noble Angel	Jr2	203	Dec	800	49	5909	298
¶Hamilton County Noble Lois	Sr2	249	Dec	915	51	8576	433
¶Hamilton County Noble Lorna	Sr2	275	Dec	731	43	7311	375
¶Hamilton County Noble Marie	Sr2	348	Dec	611	36	9853	500
¶Hamilton County Noble Patsy	Sr2	316	Dec	672	39	7666	394
¶Hamilton County Noble Violet	Jr2	281	Dec	875	56	8791	472
*¶Hamilton County Princess Marie	8	365	Nov	549	29	17253	747

§BROADACRE DAIRIES, INCORPORATED, POWELL STATION, TENN.
ARHT

*Gayoso Commando Lindy	5	230	Dec	362	20	6169	305
*Gayoso Fayaway	Jr4	243	Dec	734	38	9333	442
Primrose Patrick's Popular	Jr2	143	Dec	855	49	4485	232
Weigel Princess Fayaway	Jr2	259	Dec	821	41	8779	308
Weigel Princess Karriet	Jr2	180	Nov	475	26	3851	178

BROWN, A. L., CLEAR SPRINGS FARM, CONCORD, N. C. ARHT

¶Clear Springs Fashion's Alice	Sr2	37	Dec	1303	61	1482	69
s. Klondike Premost Fashioner		d. Clear Springs' Majesty's Alma					
¶Clear Springs' Fashion's Delia	Sr2	365	Dec	315	19	9833	512
¶Clear Springs Fashion's Jill	Jr2	341	Dec	813	51	9923	496
¶Clear Springs' Fashion's Laurel	Sr2	328	Dec	984	67	11756	665
¶Clear Springs' Fashion's Libby	Sr2	365	Nov	463	26	10243	531
¶Clear Springs Fashion's Nina	Jr2	365	Dec	524	36	9845	527
¶Clear Springs Honor's Mae	Jr2	289	Dec	750	53	8717	477
¶Clear Springs' Landmark's Anna	Sr2	303	Dec	596	42	7307	405
¶Clear Springs' Landmark's Queen	Sr2	303	Dec	883	54	9482	466
¶Clear Springs Leader's Rita	Jr2	35	Dec	1181	55	1300	60
s. Coldspring's Noble's Leader		d. Clear Springs' Gold Felicia					
¶Clear Springs' Majesty's Bea	Sr3	101	Dec	857	53	2901	162
s. Riegeldale Emory's Majesty		d. Hamilton County Anchor's Gem					
¶Clear Springs Majesty's Bessie	Jr2	174	Dec	883	49	5794	270
*¶Clear Springs' Majesty's Gay	8	214	Dec	1073	66	9382	451
¶Clear Springs Majesty's Judy	Jr2	365	Nov	517	28	11135	571
¶Clear Springs Majesty's Julie	Jr2	279	Dec	696	49	6982	421
*¶Clear Springs' Majesty's May	Sr3	365	Dec	28	2	12860	728
¶Clear Springs Majesty's Millie	Jr2	275	Dec	1161	63	10921	486
¶Clear Springs' Majesty's Norma	Jr2	299	Dec	648	43	7193	386
¶Clear Springs Majesty's Peggy	Jr2	214	Dec	760	48	6438	338
¶Clear Springs Majesty's Polly	Jr2	245	Dec	841	55	8448	440
¶Clear Springs Majesty's Pride	Jr2	365	Dec	251	14	10936	502
*¶Clear Springs' Majesty's Rose	Sr4	334	Dec	802	50	11092	585
¶Clear Springs Phil's Bellona	Jr2	245	Dec	585	34	6066	306
¶Clear Springs Phil's Gracious	Jr2	315	Dec	775	46	8318	434
¶Clear Springs Phil's Ilene	Jr2	365	Dec	543	38	8909	495
¶Clear Springs Phil's Susie	Jr2	264	Dec	998	49	8827	373
¶Clear Springs' Phil's Wanda	Sr2	289	Dec	945	64	10251	542
¶Clear Springs Promise's Fancy	Jr2	365	Nov	221	14	9552	530
¶Clear Springs Queen Carlene	Sr2	299	Dec	495	33	6968	358
¶Clear Springs Raider's Eloise	Sr2	209	Dec	745	47	5913	321
*¶Clear Springs' Royal Gracious	Sr4	342	Dec	899	58	12284	641
¶Clear Springs' Royal Norma	Sr2	355	Dec	742	45	9837	475
*¶Clear Springs' Select Florena	Jr4	365	Nov	331	15	16030	699
*¶Clear Springs' Select Mary	Sr4	329	Dec	917	61	13210	722
¶Midview Reveller's Dainty	Jr2	365	Dec	653	39	10934	563
¶Milton Farms Master's Carrie	Jr2	269	Dec	786	50	7689	372
¶Milton Farms Master's Cleta	Jr2	187	Dec	617	45	4522	265
¶Milton Farms Paymaster's Beth	Jr2	245	Dec	712	36	7478	329
*¶Riegeldale Ben's Cupie	5	166	Dec	1205	75	7749	400
¶Riegeldale Maximost Clovette	Jr2	306	Dec	651	49	7987	482
¶Riegeldale Max's Shamrock	Jr2	122	Dec	750	51	3322	187
s. Riegeldale Melba's Maxim		d. Riegeldale Emory's Shamrock					
*¶Two Brooks King's Frolic	Sr4	299	Dec	913	56	13348	655
*¶Woodvale Leader's Dot	Sr4	365	Dec	103	5	14992	682
*¶Woodvale Leader's Gaymaid	5	206	Dec	967	61	8246	428

BROWN, ALFRED M., CLEAR SPRINGS FARM, CONCORD, N. C. ARHT

*¶Clear Springs' Master Blossom	Jr4	196	Dec	872	50	7251	327

§BROWN, S. E., BROWN FARM, WEST SWANZEY, N. H.

Cybatina Etta	7	305	Nov	23	1	12415	614
Cybatina Josie	Jr2	66	Oct	894	43	2062	89
s. Cybatina Justice		d. Cybatina Janet					
Cybatina Julia	Jr2	346	Dec	312	17	8208	364
Cybatina Marie	Sr2	57	Nov	1159	49	1971	82
s. Rosewald Darius' Rising Star		d. Cybatina Marion					
Cybatina Nettie	Jr2	154	Dec	969	45	5221	247
s. High Mowing Diamond Trubie		d. Cybatina Nancy					
Cybatina Ninny	Sr2	305	Oct	217	14	9379	457
Cybatina Patsy	Jr2	305	Dec	338	17	11621	532
Cybatina Violet	Jr2	145	Dec	1125	54	5516	261
*Holly Farm Prissie	9	305	Nov	346	18	12202	531

§BUTLER, EARL & HARRIETT, REEDSPORT, OREGON. ARHT

*Foster Farm Thelma	5	157	Dec	983	47	6152	307
s. Raemelton Levity Colonel		d. Twin Springs Thelma					

CARTNER, JOHN FRANK, CONCORD, N. C. ARHT

¶Clear Springs Phil's Rosena	Jr2	110	Dec	895	45	3314	147
s. Clear Springs' Majesty's Phil		d. Clear Springs' Noble Rhodora					

§CAUGHMAN BROTHERS, GOLDEN GLOW FARM, LEXINGTON, S. C.
ARHT

Golden Glow Faithful Beauty	Sr2	165	Dec	674	38	4087	182
Golden Glow Faithful Margeni	Jr2	292	Dec	708	38	7763	361
Golden Glow Faithful Mirth	Jr2	305	Dec	353	25	8097	439
Golden Glow Noble Duchess	Jr2	305	Dec	101	6	7167	398
Golden Glow Noble Hearty	Sr2	184	Dec	904	51	5714	291
Golden Glow Noble Histar	Sr3	179	Dec	727	42	5419	271
Golden Glow Noble Hostess	Sr2	133	Dec	544	35	2945	178
s. Quail Roost Noble Choice		d. Golden Glow Faithful Hope					
Golden Glow Noble Lisa	Jr3	131	Dec	681	34	3133	162
s. Quail Roost Noble Choice		d. Golden Glow Prince's Letty					
Golden Glow Noble Lucy	Sr2	231	Dec	585	35	5354	274
Golden Glow Noble Mary	Sr2	92	Dec	842	42	2627	127
s. Quail Roost Noble Choice		d. Golden Glow Maxim Margie					
Golden Glow Noble Norma	Sr2	283	Dec	631	39	7355	392
Golden Glow Noble Prudence	Jr3	302	Dec	392	21	8950	406
Golden Glow Noble Salena	Sr2	184	Dec	585	38	4271	241
Golden Glow Prince's Beckie	Jr2	305	Sep	84	4	7580	380
Sunshine's Honor's Lena	Jr3	121	Dec	868	47	3882	200
s. Sunshine's Lucky Honor		d. Sunshine's Maxim Lilac					

§CAUGHMAN, JAMES K., GOLDEN GLOW FARM, LEXINGTON, S. C.
ARHT

Golden Glow Faithful Maude	Sr2	170	Oct	734	38	4761	215

COKER, GRADY N., NEJASCO FARM, CANTON, GA. ARHT

*Belmont View Brilliant's Berni	#Jr3	254	Oct	66	3	5553	247
*Belmont View Fashion's Anice	Sr4	305	Nov	114	5	9183	407
¶Belmont View Fashion's Belvia	Sr3	270	Dec	983	53	10999	539
*Belmont View Ned's Angora	#Jr4	227	Sep	34	1	6353	314
*Belmont View Ned's Tanny	#5	227	Sep	46	2	6405	312
Clear Springs' Royal Carol	Jr3	305	Nov	211	12	6487	349
Illehee Rose	5	305	Aug	23	1	8040	357
*Langvalley Levity Norly	5	84	Aug	1019	40	2939	118
s. Curtiss Franchester Levity Ace		d. Hill Girt Royal Norly					
*¶Midview Valor's Twilight	6	44	Dec	2327	81	3033	106
s. Foremost Royal Valor 12th		d. Midview's Twilight					
Nejasco Brilliant Agnis	Jr2	263	Dec	309	18	5001	248
Nejasco Carol Dolly	Jr2	281	Dec	422	29	5709	320
Nejasco Francis' Clara	Jr3	305	Dec	36	2	6697	357
¶Nejasco Gazer Fannie	Jr2	365	Nov	518	33	10895	569
¶Nejasco K. M. P. Lassie	Jr2	53	Dec	1322	57	2197	95
s. Klondike Mollie's Predictor		d. Nejasco Farm's Lady					
Nejasco Maxim Daisy	Jr2	263	Dec	487	31	5890	298
Nejasco Meteor Fay	Sr2	290	Dec	380	22	6047	330
¶Nejasco Meteor Laxie	Sr2	331	Dec	898	45	10686	494
Nejasco Meteor's Fannie	Jr3	278	Oct	443	22	7372	360
Nejasco Meteor Winnie	#Jr2	230	Nov	171	8	5504	256
¶Nejasco Phil's Dale	Jr2	354	Nov	824	44	12487	579
¶Nejasco Phil's Jean	Jr2	184	Dec	967	43	6085	260
¶Nejasco Phil's Viola	Sr2	70	Dec	1236	52	2890	122
s. Coldspring's Royal Philosopher		d. Nejasco Meteor's Tulip					
*¶Nejasco's Noble Laxey	Sr4	70	Dec	1388	58	3438	145
s. Quail Roost Noble Francis		d. Riegeldale Viscount's Laxey					
Pleasant View Nestor's Lass	Jr2	305	Nov	50	3	6589	353
*¶Riegeldale Max's Babette	Jr3	101	Dec	1066	61	3738	214
s. Riegeldale Melba's Maxim		d. Riegeldale Emory's Babette					
Rose Creek Carob Arlene	Jr2	279	Nov	402	25	5276	297
*Stroudcrest Piper's Dawn	7	365	Dec	24		11477	453
Whippernock's Buttercup	#5	277	Sep	58	2	8204	381

§CONNECTICUT, UNIVERSITY OF, STORRS, CONN.

*Clarice Coral Storrs	10	144	Dec	746	35	4458	188
s. Rockingham Superb		d. Coral Caprice Storrs					
*Gardenville Donna Lotus	6	167	Dec	876	44	5676	257
Ideal's Main Stay's Cordelia	Jr3	65	Dec	1043	61	2299	126
s. Ideal's Main Stay		d. Ideal's L. D.'s Cordelia					
Ideal's Marmion's Belle	Jr3	121	Dec	778	36	3245	137
s. Ideal's Marmion		d. Ideal's Wistar's Belle					
Ideal's Prince Peter Mary Jane	Jr2	153	Dec	858	45	4512	237
*Sanka Sandra Storrs	5	51	Dec	1323	57	2200	98
s. McDonald Farms Jeweler		d. Sandra Spooky Storrs					

CONOVER, CLIFFORD L., CONOVER'S HIGHTSTOWN GUERNSEY DAIRY, HIGHTSTOWN, N. J.

¶Commander's Blanche of Mercer	Jr4	37	Dec	1960	95	2259	108
s. Commander of Mercer		d. Lad's War Blanche of Mercer					
*¶Commander's Betty of Mercer	Sr4	365	Nov	85	5	18050	929
*¶Commander's Polly of Mercer	7	306	Dec	902	59	13999	793
*¶Commander's Shirley of Mercer	7	203	Dec	1678	83	11877	581
¶Conover's Andy's Betty	Jr2	365	Oct	241	14	13816	737
¶Conover's Golden Curtiss Hope	Jr2	53	Dec	1418	66	2289	100
s. Curtiss Candy Golden Curtiss		d. Lad's Hope of Mercer					
¶Conover's Levity King's Hope	Jr2	365	Jan	178	10	14552	761
¶Conover's Mars' Gold Shirley	Jr3	77	Dec	1377	72	3466	177
s. King's Mars of Mercer		d. Commander's Shirley of Mercer					
¶Conover's Royal's Crown Anita	Sr2	132	Dec	1015	58	4410	236
*¶King's Anita of Mercer	9	265	Dec	1107	70	13352	688
¶King's Grace of Mercer	5	287	Dec	1276	66	14185	667
¶Mars' Shirley of Mercer	Jr3	365	Nov	562	38	15433	860

CONOVER, CLIFFORD L., MRS., CONOVER'S HIGHTSTOWN GUERNSEY DAIRY, HIGHTSTOWN, N. J.

¶L. O. K.'s Etta of Mercer	Jr3	365	Dec	425	27	17204	888

CONOVER, CLIFFORD L., MR. & MRS., CONOVER'S HIGHTSTOWN GUERNSEY DAIRY, HIGHTSTOWN, N. J.

¶Conover's Commando's Viola	Sr2	69	Dec	1531	71	3270	158
s. Commander of Mercer		d. King's Viola of Mercer					
¶Conover's Mars' Peace	Jr2	48	Dec	1379	64	2024	96
s. King's Mars of Mercer		d. Lad's O. K. Peace of Mercer					
¶Conover's Rock's Wallie	Sr3	91	Dec	1552	74	4495	223
s. Cavalier's Rock of Mercer		d. L. O. K.'s Wallie of Mercer					

¶Fairacres Jericho's Bambi	Jr4	365	Dec	665	34	13334	662
¶Fairacres Jericho's Dahlia	Jr3	305	Nov	13		10392	455
*¶King's Cinderella of Mercer	Sr4	365	Dec	593	38	15983	841
*¶King's Millie of Mercer	Sr4	92	Dec	1799	105	5169	276
s. Rose Gold King of Mercer		d. Otto's Viola of Mercer					
¶Lad's Artemis of Mercer	6	309	Dec	1319	76	18389	918
¶Limekiln Majestic Sunspot	Jr2	153	Dec	1032	58	5207	276
*¶Riegeldale Ben's Melbette	Sr3	203	Dec	1376	78	9715	526
*¶Riegeldale Emory's Bette	#8	295	Dec	1019	75	15157	865
¶Riegeldale Fortunate Edwina	Jr2	69	Dec	1084	59	2415	119
s. Riegeldale Melba's Fortunate		d. Riegeldale Maximost Virginia					
¶Rycklaver Radiant Jewel	Jr3	150	Dec	1281	81	6394	349

§COWHAM, C. F., COWHAM FARM, JACKSON, MICH. ARHT

*Cowham Farm Don's Philea	Sr3	85	Dec	1415	65	4038	185
s. Shoal Falls Don Sensation		d. Philea of Cowham Farm					
*Cowham Farm Tress' Suanne	Sr4	280	Dec	537	35	8870	462

§DAMON, CHARLES A., FAR WEST FARMS, BOW, WASH. ARHT

*Far West Carolann	5	365	Nov	573	35	15000	756
Far West Edna's Memory	Sr4	305	Nov	546	27	9591	467
*Far West Fame's Connie	Sr3	305	Dec	101	7	9266	494
Far West Fame's Dora	Sr2	305	Sep	470	27	9196	448
Far West Fame's Flower	Sr4	305	Oct	632	39	11167	560
*Far West Fame's Gladys	Sr3	305	Nov	338	21	9316	497
Far West Fame's Iris	Jr2	106	Dec	702	37	3071	154
s. Western Glow Country Fame		d. Maisie of Whidby Island					
*Far West Fame's Lou	5	57	Dec	1901	77	3458	119
s. Western Glow Country Fame		d. Far West Lady Esther					
Far West Fame's Mable	Sr2	305	Nov	490	29	10108	552
*Far West Fame's Sensation	Sr3	305	Oct	251	12	9660	421
Far West Fame's Wanita	Sr2	365	Dec	716	38	13809	701
*Far West Gladness	6	153	Dec	1007	42	6440	291
Far West Regals Ann	Jr2	65	Dec	779	48	1793	104
s. Quail Roost NoMax Regal		d. Far West Welcome Gwen					
Far West Royal Elegance	Sr2	77	Dec	1143	52	2894	132
s. Far West Welcome's Royal		d. Far West Lady Esther					
Far West Royal Flute	Jr2	305	Sep	148	8	10114	509
*Far West Royal Flute	Jr3	40	Dec	1350	57	1738	73
s. Far West Welcome's Royal		d. Far West Fame's Flower					
*Far West Royal Lorraine	Sr3	48	Dec	1326	63	2086	100
s. Far West Welcome's Royal		d. Far West Melanie					
*Far West Royal Malinda	Jr3	48	Dec	1242	67	1913	104
s. Far West Welcome's Royal		d. Far West Royal Myrna					
Far West Royal Mayflower	Jr2	69	Dec	925	41	2080	94
s. Far West Welcome's Royal		d. Far West Gladness					
Far West Royal Princess	Jr3	274	Dec	685	41	9033	467
*Far West Welcome Gwen	Jr4	365	Nov	616	36	15436	847
*Kendall's Boots	11	261	Dec	527	35	7901	453
*King's Welcome Lady	10	172	Dec	960	48	7415	369

§DANCER, DWAIN, JACKSON, MICH. ARHT

*Cowham Farm Le-Fern	Sr3	96	Dec	968	46	3283	145
s. Normandy Levity Steadfast		d. Cowham Farm Rexette's Fernette					

§DANCER, DWAIN & EUNICE, JACKSON, MICH. ARHT

Lyrene C. Roselle	Jr2	76	Dec	811	40	2127	102
s. Lyrene Comrade		d. Meadow-Gold Rosemary					

§DANCER, H. M., JACKSON, MICH. ARHT

Cowham Farm King's Fern	Sr2	305	Oct	14		6221	355
*Cowham Farm Lad's Chum	Sr4	176	Dec	853	38	5947	238
*Cowham Farm Lad's Tressine	Jr4	165	Dec	726	45	4969	284
Cowham Farm Sensational Abbie	Jr3	305	Nov	179	12	7651	391
Cowham Farm Sno Chum	Jr2	264	Dec	705	37	6871	341
Cowham Farm Sno-Rexine	Jr2	177	Dec	711	37	4468	217

§DANCER, H. M. & BERNICE, JACKSON, MICH. ARHT

*Geloster R. Bright Cherry	Sr3	85	Dec	948	42	2734	117
s. Lockshore Romulus		d. Geloster Cherry Maid's Queen					

§DENACI, EDWARD, FEATHERBED FARM, HOPEWELL, N. J. ARHT

Delwake Gab's Zetta	Sr4	146	Nov	1092	51	6014	285
s. Fairlawn Maxim's Gabriel		d. Howella Hill's Girl					
*Delwake Partrica	5	173	Nov	824	38	6777	285
s. Two Brooks Tocsin		d. Howella's Buelah					
*Featherbed Pepper Lassie	Sr4	305	Dec	63	3	10002	440
Featherbed Performer Adele	Jr2	305	Oct	589	27	8833	399
Featherbed Performer Dora	Jr2	305	May	23	1	7886	357
Featherbed Performer Maid	Sr2	239	Nov	655	34	7378	370
*Featherbed Performer Mitsie	Jr3	223	Nov	735	37	8023	353
*Featherbed Performer Radiance	#Jr4	282	Oct	85	4	8293	335
*Featherbed Performer Vickie	Jr2	230	Nov	790	37	7671	343
Featherbed Randarose Melody	Sr2	305	Jul	296	17	6576	372
*Featherbed's Dorothy	#Sr4	290	Oct	83	4	7308	364
*Featherbed's Madelaine	5	233	Nov	816	37	9408	404
*Innisfree S. Betty	Sr3	305	Dec	574	34	9832	496
*Langwater Fontaine	#Sr3	281	Oct	134	7	6355	294
*Meadowlane Diana May	Jr4	270	Nov	686	38	9337	436
Twin Oaks Farm Dot 2d	#Sr2	281	Apr	427	27	5753	316
Twin Oaks Farm Fanny	Jr4	44	Jul	1409	67	1887	90
s. Blakeford Jubilant		d. Fanny of Twin Oaks Farm					
*Winiochan Princess Glenda 2d	Sr3	271	Nov	540	29	9364	414

§DENNIS, DIANN, DENNIS FARM, AMBOY, ILL. ARHT

Dennis Farm High Sue	Jr2	71	Dec	1239	52	2935	121
s. McDonald Farms High Optimist		d. Dennis Farm Prediction's Susan					

§DENNIS, J. M., DENNIS FARM, AMBOY, ILL. ARHT

Dennis Farm High Deloris	Jr2	273	Dec	585	32	7050	329
Dennis Farm High Ellenore	Jr2	302	Dec	690	39	9236	431
Dennis Farm Mischief Idelle	#Jr2	348	Oct	466	21	10761	441
Dennis Farm Mischief June	Jr2	305	Oct	23	1	10163	474
Dennis Farm P Lilly	Jr3	305	Oct	264	15	9761	485
Dennis Farm Prediction Dora	Jr2	305	Aug	381	22	7766	368
*Dennis Farm Prediction Dorcas	#Sr3	303	Nov	389	22	10186	503
*Dennis Farm Prediction Doris	#Jr4	299	Nov	30	1	10274	465
*Dennis Farm Prediction Jewel	Jr4	305	Nov	59	3	10464	530
*Dennis Farm Prediction's Amber	5	146	Dec	907	46	7352	334
*Dennis Farm Prediction's Ida	5	169	Dec	991	48	7025	291
*Dennis Farm Prediction's Jill	5	175	Dec	976	53	7264	315
Dennis Farm Pre Dorothy	#Jr3	274	Oct	62	3	8557	419
Dennis Farm Pre Jennifer	Jr2	365	Dec	14		10400	498

DESMOND, JOHN J., LAKEVILLE, CONN.

*¶Maple Lane Africander's Queen	8	345	Jan	1085	68	16006	840

FLEMING, M. C., WANDAMERE FARMS, TROUTDALE, OREGON.

*¶Cliff Dell's Bonny Bess	Jr4	242	Dec	1168	60	12699	584
*¶Dorella Elect's Sunset	8	365	Sep	209	14	11804	716
*¶Fairlawn Actor's Helena	Jr3	365	Dec	930	52	18625	863
*¶Ivy Oak Belle's Jingle	11	343	Dec	1150	72	18817	1026
*¶Ivy Oak Douglas' Darling	Sr3	355	Dec	489	30	11075	586
*¶Milkyway Playfull	8	98	Dec	1811	92	5984	292
s. Wandamere Kimball		d. Shamrock Bubbles' Tillie					
*¶Petrissa of Chicona	5	131	Dec	1467	79	6735	316
s. Chicona Lucifer Y		d. Pippa of Chicona					
*¶Sunbeam Royal Eloise	5	125	Dec	1196	61	5529	254
s. Wandamere Matchless Don		d. Royal's Sunbeam of Tuala					
*¶Wandamere Anson's Phyllina	5	54	Nov	1749	101	2827	163
s. Wandamere Anson		d. Chuckanut Phyllis					
*¶Wandamere Anson's Veronica	6	252	Dec	844	50	10301	562
*¶Wandamere Bettiann's Girl	#9	298	Aug	92	5	9308	467
¶Wandamere C. Sunbeam	Jr2	134	Dec	956	57	4689	273
s. Wandamere Correction		d. Illahee Sunshine					
*¶Wandamere Damo	6	365	Oct	79	4	16232	814
¶Wandamere Darlene's Pansy	Sr2	361	Oct	534	32	11629	552
*¶Wandamere Dolly	5	224	Dec	484	28	7588	418
¶Wandamere Douglas' Actress	Jr3	207	Dec	1020	61	7948	429
¶Wandamere Douglas' Linneta	#Jr2	355	Sep	342	18	9708	503
¶Wandamere Douglas' Maryann	Jr3	365	Sep	202	13	10932	586
*Wandamere Douglas Rose	Jr2	310	Dec	788	45	10470	517
*¶Wandamere Douglas' Sunshine	Sr3	92	Dec	1385	73	4890	263
s. Wandamere Auburn's Douglas		d. Illahee Sunshine					
*¶Wandamere Lad's Rosalie	6	365	Oct	181	11	12710	681
¶Wandamere Pan's Sharon	Sr2	142	Dec	1130	66	5682	306
s. Chuckanut Peter Pan		d. Ivy Oak Girlette's Sharlette					
¶Wandamere Peter Pan's May	Sr2	219	Dec	840	40	7979	364
¶Wandamere Peter Pan's Tulip	Jr2	365	Sep	418	21	11751	526
¶Windell Bettinna	Sr2	305	Jul	318	19	7391	380

§FOSTER, RALPH L., FOSTER GUERNSEY FARM, REEDSPORT, OREGON. ARHT

*Foster Farm Bluebell	5	266	Dec	754	40	9889	477
*Foster Farm Camellia	Sr4	202	Oct	951	57	9043	457
*Foster Farm Cathy	Sr3	305	Oct	257	16	9801	505
Foster Farm Corabell	Sr2	305	Dec	66	4	7296	427
*Foster Farm Daffodil	5	305	Nov	13		11913	529
*Foster Farm Elaine	#Jr3	297	Sep	236	13	10485	549
*Foster Farm Ellen	Sr3	305	Sep	44	3	8332	527
*Foster Farm Ellen	Jr4	81	Dec	1066	57	3159	175
s. Fairlawn H. Hercules		d. Twin Springs Elaine					
Foster Farm Lustre Princess	Jr2	293	Dec	398	25	7198	391
*Foster Farm Princess Luxury	5	255	Dec	949	61	11101	593
*Foster Farm Ruth	5	153	Dec	938	47	6298	313

GAYLORD, E. K., GAYLORD GUERNSEY FARMS, OKLAHOMA CITY, OKLA.

¶Gaylord Forecast's Fairy	Jr3	185	Dec	760	35	6748	263
¶Gaylord Forecast's Helen	Jr2	152	Dec	797	43	4280	188
¶Gaylord Forecast's Prosperity	Jr2	142	Dec	971	41	4908	201
¶Gaylord Freedom's Lovely	Jr2	237	Dec	923	50	8110	374
*¶Gaylord's Beautiful Arsella	8	246	Dec	1118	52	12300	523
¶Gaylord's Gay Annette	Sr2	365	Dec	473	25	11175	523
¶Gaylord's Gay Laughter	Jr4	125	Dec	953	47	4359	183
*¶Gaylord's Gay Primrose	Jr4	231	Dec	1074	51	10042	396
¶Gaylord's Gay Surprise	Jr2	168	Dec	781	42	4733	221
*¶Gaylord's K. M. Annabelle	Sr4	365	Oct	270	11	13974	587
¶Gaylord's K. M. Clementine	Sr4	300	Dec	721	38	9833	432
¶Gaylord's K. M. Favorite	Jr2	152	Dec	796	41	4487	206
¶Gaylord's K. M. Patty June	Jr3	202	Dec	752	41	5960	266
¶Gaylord's Majesty's Countess	Jr3	189	Dec	930	61	6933	327
¶Gaylord's Majesty's Etta	Jr3	128	Dec	843	43	3679	160
¶Gaylord's Majesty's Frolic	Jr3	168	Dec	1005	51	6191	273
¶Gaylord's O. K. Audrey	Jr3	146	Dec	826	41	4521	187
¶Gaylord's O. K. Imogene	Jr4	365	Dec	362	23	10720	547
¶Gaylord's O. K. Thelma	Sr3	300	Dec	923	48	11870	493
¶Gaylord's Princess Alexa	Sr4	110	Dec	1005	52	3999	190
s. Wethersfield Prince Edward		d. Gaylord's Duke's Arline					

GHRIST, JOSEPH R., COAL CENTER, PA.

¶Charmel's Noble's Doris	Sr3	70	Dec	1023	48	2447	109
s. Bethany Noble's Sim		d. Churn Creek's Victor's Dora					

§GOODMAN, DONALD L., MER-DON'S FARM, LIMA, OHIO. ARHT

*Mer-Don's Lilac	Jr4	305	Jan	233	12	10638	482

§GOODMAN, HARVA A., MER-DON'S FARM, LIMA, OHIO. ARHT

*Mer-Don's Bonnie	6	38	Nov	1488	61	1836	75
s. Nickel Plate Emblem		d. Barbara Lue of Edorah					
*Mer-Don's Cinderella	Sr4	345	Jan	636	35	10349	486
*Mer-Don's Lue's Star	8	153	Nov	1444	63	7884	314
*Mer-Don's Lula	Jr3	305	Nov	15		8576	415
*Mer-Don's Myrtle	Sr4	365	Dec	81	4	12951	584
*Mer-Don's Rosetta	Sr3	305	Dec	50	2	11463	540
*Mer-Don's Stella	Jr4	305	Dec	309	19	8094	423
*Nickel Plate Faithful	7	365	Dec	113	6	14019	733
*South Wind Dalann	Sr4	305	Jan	53	3	8354	381

§GOODMAN, HARVA A. & SONS, MER-DON'S FARM, LIMA, OHIO. ARHT

Mer-Don's Augusta Sweetheart	Jr2	345	Jan	708	36	9716	436
Mer-Don's Steadfast Kanova	Jr2	365	Nov	435	28	8578	429
Mer-Don's Steadfast Karena	Jr2	305	Jan	221	13	8027	428
Mer-Don's Steadfast Kathalen	Jr2	305	Oct	13		6290	305
Mer-Don's Steadfast Katie	Jr2	276	Jan	741	35	8860	380
Mer-Don's Steadfast Kidelia	Sr2	283	Jan	549	29	6752	319
Mer-Don's Steadfast Klola	Sr2	123	Jan	784	43	3454	168
s. McDonald Farms Steadfast King		d. Valleevue Lola					

*Mer-Don's Steadfast Kloressa	Jr3	78	Jan	1298	63	3545	163
s. McDonald Farms Steadfast King		d. Mer-Don's Maid's Dollie					
Mer-Don's Steadfast Xmas Karol	Sr2	139	Jan	938	45	4874	219
s. McDonald Farms Steadfast King		d. Bridgeland's Pearl					
*Sunny Meadows Supreme May	Sr3	305	Oct	44	3	6738	374

§GOODMAN, MERLIN D., MER-DON'S FARM, LIMA, OHIO. ARHT

*Mer-Don's Beauty Kay	5	107	Jan	1429	75	5544	249
s. Foremost Philosopher		d. Barbara Geane of Edorah					

§GRIESEMER, JOSEPH J., PLEASANT VIEW FARM, BILLINGS, MO. ARHT

*Henslee Farms Renown Garnet	Sr4	126	Dec	1064	48	4825	214
*Pleasant View KD Gift	Jr4	122	Nov	801	39	4301	207
Pleasant View KD Nora	Sr2	67	Dec	689	37	1565	79
s. McDonald Farms King Dor		d. Nancy Lee of Cloverdale					
*Pleasant View KF Carol	Jr4	49	Dec	1287	61	2018	96
s. Pleasant View Heritage's Baron		d. Carol Joe of Forest Hill					
*Wagemann's Nola	6	129	Dec	772	42	3965	204

§HOWELL, H. B., ASTORIA, OREGON.

Rogueland's Alilee	Jr2	280	Nov	573	35	8205	438

HOWLAND, WESTON, HOWLAND FARM, BRATTLEBORO, VT.

*¶Gallant Sequel's Duchess	7	365	Oct	327	16	14192	703
¶Hominy Hill Prince's Harp	Jr2	365	Jan	1068	69	16739	1017
¶Howland General's Alicia	Sr2	365	Nov	753	52	13053	770
¶Howland General's Apple	Sr2	296	Dec	1048	62	10701	576
*¶Howland General's Lute	5	365	Dec	184	11	14936	874
¶Howland Master's Acacia	Jr2	343	Dec	1215	68	14375	747
¶Howland Master's Butter Maid	Sr2	48	Dec	1258	63	1879	94
s. Flying Horse Bandmaster		d. Howland Noble Mayling					
¶Howland Master's Lute	Jr2	365	Oct	605	39	14558	834
*¶Howland Master's Martha	Sr4	365	Nov	635	33	18738	938
*¶Howland Master's Mary	5	153	Dec	1191	69	6980	382
*¶Howland Noble Mayling	Sr4	122	Dec	1410	74	5654	288
s. Green Meads Noble		d. Flying Horse Clara's Butternut					
¶Ideal's L. D 's Marie	Jr2	365	Jan	338	18	16944	781
*¶Ideal's Standbest Fantine	Sr3	365	Nov	704	39	18901	929

§HUDAK, MIKE B., PINE CITY, MINN. ARHT

Van Dyke Double Fair Maid	#Sr3	295	Oct	16		5947	295

§HULIT BROTHERS, MORNINGDEW FARM, HILLSBORO, OREGON. ARHT

Mikkie of Clarcofarm	5	92	Sep	870	43	3066	145
s. Bonnibell Avena's King		d. Mary of Clarcofarm					

§HULIT, CURTIS W., "BOULDER BROOK FARM," GALES CREEK, OREGON. ARHT

Tualatin D. D. Diana	Sr2	176	Sep	620	33	4244	224
Tualatin Lassie Lynn	#Sr3	354	Nov	119	6	10461	502

§HULIT, CURTIS W., MR. & MRS., "BOULDER BROOK FARM," GALES CREEK, OREGON. ARHT

*Booster's Patricia May	6	352	Nov	334	16	10543	471
*Cloverhill Serene's Sarah	#10	350	Nov	139	6	8853	389
Myrula Cadet's Sparkle	Jr4	305	Oct	445	22	8311	400
*Queen Annette Lass	6	198	Sep	930	43	7182	330
*Valetta of Chicona	9	256	Nov	366	20	6033	278
Vision City Glory	6	270	Nov	485	25	8571	373

§HULIT, FAY A., MORNINGDEW FARM, HILLSBORO, OREGON. ARHT

Tualatin Tricona	Sr3	302	Sep	545	34	6319	346

§JONES, ARTHUR L., SPRUCE GROVE FARM, MOOSE LAKE, MINN. ARHT

Knollhurst Lady	6	278	Dec	613	39	8568	465
Spruce Grove Dawn	Jr3	251	Dec	586	35	7032	359
Spruce Grove Dolly	Sr2	267	Dec	601	37	7337	390
Spruce Grove Fern	Jr3	221	Dec	641	40	6721	338
Spruce Grove Milly	Jr3	251	Dec	460	25	5513	268
Spruce Grove Mona	Sr2	262	Dec	550	34	6710	363
Spruce Grove Nan	Jr3	278	Dec	541	35	7798	409
Spruce Grove Sue	Jr3	214	Dec	428	27	4229	228

§KERNER, L. C., KERNER FARMS, LIGONIER, IND. ARHT

Kerner Farms Chloe	Sr2	305	Jan	128	6	6046	261
Kerner Farms Chorinne	Jr2	153	Jan	458	27	2707	135
s. Pine Manor Tribute		d. Orchard Lawn's Claudette					
Kerner Farms Ella	Sr2	305	Jan	67	4	6120	332
Kerner Farms Gail	Sr3	305	Jan	168	8	5175	238
Kerner Farms Hopeful	Jr2	144	Jan	527	23	2479	108
s. Kerner Farms Jeffrey		d. Kerner Farms Hazel					
Kerner Farms Jean	Jr3	305	Jan	95	5	6916	321
Kerner Farms Mayme	Sr3	305	Dec	116	5	7840	329
Kerner Farms Mirth	Jr3	305	Jan	413	20	6736	294
Kerner Farms Rachael	Sr2	305	Jan	285	15	7977	362
Kerner Farms Rena	Sr2	305	Dec	190	11	5703	252
Kerner Farms Sharon	Sr2	305	Dec	165	9	6184	275

§KINGEN, DARIUS, KINGENDALE GUERNSEY FARM, MUNCIE, IND. ARHT

Kingendale F. Pride	Sr3	305	Oct	80	5	9197	442
Kingendale Levity's Babe	Jr2	167	Dec	645	37	4282	228
s. Gayoso Levity Crown		d. Princess' Betty Violet					
Kingendale Levity's Damosel	Jr2	216	Dec	715	35	6345	278
Kingendale Levity's Dream	Jr2	300	Dec	487	31	7666	391

§KINGEN, DARIUS & SON, KINGENDALE GUERNSEY FARM, MUNCIE, IND. ARHT

*Fairlawn K. Hedy	10	48	Dec	1755	91	2624	136
s. Fairlawn H. Eastern King		d. Fairlawn L. Fides					
Hominy Hill Prince's Faith	Sr2	216	Dec	585	31	5188	239
*Kingendale Levity's Blue Bird	Jr3	184	Dec	990	46	7148	301
s. Gayoso Levity Crown		d. Kingendale Princess Betty					
Kingendale Levity's Faithful	Sr2	305	Oct	76	5	7590	412
*Kingendale Levity's Gay	Jr3	365	Dec	168	10	8851	478
Kingendale Levity's Jean	Jr3	41	Dec	1300	65	1656	83
s. Gayoso Levity Crown		d. Gayoso Gay Marguerite					
*Kingendale Levity's Sue	Jr3	222	Dec	608	37	7005	334
Mallard Lake Violet	Jr2	305	Sep	624	33	11027	503
*Sunnydale Lyric	6	365	Oct	190	9	13700	637

§KINGEN, DARIUS & SON & ADAMS, KENNETH, KINGENDALE GUERNSEY FARM, MUNCIE, IND. ARHT

Kingendale Levity's Karat	Jr3	305	Nov	320	24	9109	529

§KINGEN, DARIUS & HARGIS, LARRY, KINGENDALE GUERNSEY FARM, MUNCIE, IND. ARHT

Kingendale Levity's Ruth	Sr3	295	Dec	620	41	8480	457

KINSEY, JOHN P., SHAD BLOW FARM, TORRINGTON, CONN. ARHT

*¶Coronation Beldona	5	365	Nov	334	17	20055	865
*¶Coronation Phoebe	5	288	Oct	926	49	13540	648
*¶Fairlawn F. P. Bluebird	7	183	Dec	1228	65	8274	420
*¶Oakdale Indenture's Golda	Jr4	302	Dec	861	46	11433	589
*¶Schonowe's Eleanor's Ethel	8	150	Dec	1125	54	6415	327
¶Shad Blow Kimelia	Sr2	184	Dec	916	45	6612	299
s. Doral Farms King		d. Pert's Cecilia of Kinsey Farm					
*¶Sterlingold Mandy	6	365	Dec	767	48	17910	848
*¶Sterlingold Merry	Jr4	365	Oct	351	23	15064	819

§KLEINHANS, JOSEPH B., DR. KLEINHANS FARM, HERBSTER, WIS. ARHT

*Meadow Lodge Queen Honeydew	9	288	Dec	347	17	8168	410
Troutwater Climax Bella	Jr3	217	Nov	645	36	6595	357
Troutwater K. M. Caroline	Jr2	299	Dec	396	22	5989	283
Troutwater P. Ella	Jr3	255	Dec	580	27	6756	327
Troutwater P. Lita	Sr2	89	Dec	887	39	2870	133
s. Charlescote Pickwick		d. Maple Crest C Benita					
Troutwater P. Maida	Sr2	209	Dec	487	24	5540	245
s. Charlescote Pickwick		d. Troutwater Maith of Dr. K.					
Troutwater P. Queen	Sr2	70	Dec	945	37	2215	100
s. Charlescote Pickwick		d. Gardenville Melody Daisy					
Troutwater P. Sue	Jr2	358	Dec	486	29	7921	413

KLODE, EMIL R., KLODE FARMS, EAGLE, WIS. ARHT

*¶Deer Creek's Skeeter	Sr4	57	Dec	1383	61	2484	114
s. Wey Acres Aubrietia's Grandee		d. Springdale Susan Gray					
*¶Ellen of Betts Homestead	8	239	Dec	1226	53	12763	489
Klode's American Beauty	Jr3	133	Dec	730	33	3859	167
Klode's Arlene Lucky Peggy	Jr2	134	Dec	358	17	2259	106
¶Klode's Dora Winner	Jr3	214	Dec	668	30	8250	331
¶Klode's Irene Judy	Sr2	296	Oct	485	29	8361	432
Klode's Levity Marie	Jr2	125	Dec	637	28	2957	132
Klode's Little Pet	Jr2	133	Dec	570	28	3052	184
¶Klode's Lorraine	Sr2	305	Nov	381	20	8499	379
*¶Klode's Lucky	5	305	Nov	19		10679	478
¶Klode's Lucky Maid	Sr2	90	Dec	827	27	2668	105
s. Curtiss Candy Levity Colonel		d. Klode's Lucky					
¶Klode's Noble Irene	Jr2	106	Dec	756	36	3003	152
s. Curtiss Candy Noble Curtiss		d. Morview's Rita Irene					
¶Klode's Patricia	Jr2	305	Nov	225	12	6229	300
Klode's Peggy Lou	Jr2	353	Dec	461	23	9003	361
*¶Klode's Queen Marie	Jr4	262	Dec	454	29	8162	429
*¶Klode's Queen of The Farm	6	256	Dec	631	35	10499	492
Klode's Sandra Kay	Jr2	305	Nov	378	21	7865	357
¶Valiant's Lurvale Ester	Jr3	182	Dec	661	36	6215	321

KUNS, H. C. & H. T. & SONS, WACALU FARM, CASTALIA, OHIO. ARHT

Wacalu P. Freckles	Sr2	305	Oct	212	12	7945	400
Wacalu P. Rachel	Sr2	305	Oct	379	19	8416	385
Wacalu P. Rosalind	Sr2	305	Oct	278	12	8294	358
Wacalu P. Ruthie	Jr2	305	Nov	230	13	7774	399
Wacalu R. Flowers	Jr2	131	Dec	794	34	3513	146
s. Lone Pine Raven		d. Wacalu Inspiration Flower					
Wacalu R. K. Ellen	Sr2	301	Dec	487	26	6982	352
Wacalu R. Lace	Sr2	101	Dec	894	40	2935	137
s. Lone Pine Raven		d. Wacalu S. G. Ruth					
Wacalu R. Lavender	Sr2	61	Dec	944	37	1808	69
s. Lone Pine Raven		d. Caswell's S. J. Rose					
Wacalu R. Noel	Jr2	365	Nov	229	15	7876	450
Wacalu R. Pompadour	Sr2	42	Dec	1134	50	1464	65
s. Lone Pine Raven		d. Wacalu Valor Pompadour					
¶Wacalu R. Rose Lyn	Sr2	52	Dec	929	40	1490	63
s. Lone Pine Raven		d. Rose Lyn Patience Puritan					
Wacalu R. Ruth	Sr2	365	Oct	346	21	8306	426
Wacalu R. Winnie	Jr2	305	Dec	442	25	8349	425

§KURZROK, FELIX, APPLEDORE FARM, SOUTHBURY, CONN. ARHT

*Lone Maple Butterfat Norly	Sr4	218	Dec	811	37	7514	354

§KURZROK, RAPHAEL, APPLEDORE FARM, SOUTHBURY, CONN. ARHT

*Grassland Hiwood Franquel	6	271	Dec	495	22	8825	374
*Hero's Quoexin Mignonette	6	365	Nov	208	11	12131	543
*Langstoon Ornament's Flora	8	255	Dec	802	44	9771	428
*Laurel Locks Jane	5	345	Dec	619	43	10559	590
*Law-Will Bright Pet	Jr4	365	Dec	794	38	15377	680
*Law-Will Royal Pet	6	365	Nov	367	17	16210	734
Mainstone Mt. Sungirl	Jr3	100	Dec	1072	45	3842	159
s. Black Mountain King of The Meads		d. Mainstone G. Sungirl					
*Maybrook Joanne	Sr4	64	Dec	1608	61	3477	150
s. Coldspring's Hardwick's Valor		d. Maybrook Corsican Joan					
*Orkil Farms Leader's Rose	Sr4	197	Dec	637	32	4896	222
Orkil Farms N. P. Bunty	Sr2	71	Dec	1085	50	2347	106
s. McDonald Farms High Nonpareil		d. Orkil Farms Cheerie					
*Pebble Hill Cavalier's Belle	6	339	Dec	406	21	10678	448
*Pebble Hill Monarch's Clara	Jr4	328	Dec	588	30	11296	503
*Pharos Baron's Astine	7	203	Dec	805	41	7266	310
Pharos Border Maress	#5	345	Oct	163	8	12153	545
Pharos Watchman's Phyllinea	5	338	Dec	186	11	10795	519
*Surprise of Sunny Lea	10	207	Dec	900	37	7845	330
Twin Oaks Farm Janet	5	385	Dec	219	12	7378	355

§KURZROK, RAPHAEL & FELIX, APPLEDORE FARM, SOUTHBURY, CONN. ARHT

Law-Will Royal Rosette	Jr2	85	Dec	813	39	2363	112
s. Langwater His Honor's Talisman		d. Law-Will Peerless Rosemary					

§LANE, JAMES K., STONEVILLE, MISS. ARHT

Walker Farms Max Darnella	Jr3	59	Dec	602	28	1315	59
s. Hanes' Robert Dicks		d. Lea Miss Diana					

LEATH, MacLEAN B., UWHARRIE FARMS, ARCHDALE, N. C. ARHT

¶Clear Springs Majesty's Joy	Jr2	186	Dec	746	38	4915	237
*Pee Dee Coldspring's Girl	Jr2	156	Dec	700	33	4086	180
¶Quail Roost Ray Sunshine	Sr2	138	Dec	641	30	3496	165
s. Quail Roost Raymost		d. Quail Roost NoMax Sunbeam					
*¶Uwharrie Foremost Affection	Jr4	240	Dec	1371	68	14004	610
¶Uwharrie Golden Beth	Jr3	110	Dec	1072	47	4345	193
s. Shoal Falls Golden Maxim		d. Shoal Falls No-Max Beth					
¶Uwharrie King's Dee	Jr2	305	Dec	702	37	9239	399
¶Uwharrie King's Petal	Sr2	138	Dec	872	36	4759	189
s. Uwharrie King James		d. Uwharrie Warrior's Pet					
¶Uwharrie Levity Lang	Sr2	98	Dec	905	40	3267	135
s. Langvalley Mazie's Levity King		d. Langvalley Levity Lillian					
¶Uwharrie R-V Affable	Sr2	89	Dec	1214	55	3668	152
s. Innisfree Royal Valor		d. Horse Shoe Conrad's Affinity					
¶Uwharrie R-V Brownie	Jr2	305	Sep	328	18	10006	509
¶Uwharrie R-V Charm	Sr2	112	Dec	949	41	3869	168
s. Innisfree Royal Valor		d. Northern Count's Charming					
¶Uwharrie R-V Jackie	Sr2	100	Dec	908	43	3006	135
s. Innisfree Royal Valor		d. Northern Conrad's Lupin					
¶Uwharrie R-V Mary Lin	Jr3	119	Dec	943	44	4161	197
s. Innisfree Royal Valor		d. McDonald Farms P. Marietta					
¶Uwharrie R-V Mary Lou	Jr3	119	Dec	929	48	4238	204
s. Innisfree Royal Valor		d. McDonald Farms P. Marietta					
¶Uwharrie R-V Pat	Sr2	120	Dec	927	42	3995	169
s. Innisfree Royal Valor		d. Yeoman's Maxime Petite					
¶Uwharrie R-V Silver	Jr2	305	Oct	43	2	8993	439
*¶Uwharrie Warrior's Pet	5	44	Dec	1264	54	1736	74
s. Wakefield Warrior's Mike		d. Yeoman's Maxine Petite					
*¶Yeoman's Maxine Petite	7	305	Dec	132	6	12266	528

§LEFFLER, HENRY, MANOR LODGE FARMS, MARION, IND. ARHT

*Fort Petticoat Farm's Empress	5	292	Dec	501	27	11286	457
*Golden Grange M. Fairy	5	306	Dec	857	41	10124	450
*Golden Grange O. Janice	6	293	Dec	659	33	10104	421
*Golden Grange O. Orchid	Sr4	297	Dec	806	41	10634	450
*Manor Lodge Bonnett's Boneta	Sr4	365	Dec	189	9	12709	602
*Manor Lodge Forward's Miss	Jr4	260	Dec	704	36	10673	450
Manor Lodge O. Gretchen	Jr2	87	Dec	957	44	2754	110
s. Meadow Lodge King's Oklahoma		d. Mountain View's Georgina					
Manor Lodge Paymaster's Sheri	Jr3	365	Dec	66	3	7116	297
Manor Lodge P. Blinda	Jr2	76	Dec	879	42	2181	100
s. Golden Grange R. Paymaster		d. Manor Lodge Warrior's Belle					
Manor Lodge P. Buttercup	Jr2	354	Nov	429	22	9267	428
*Manor Lodge P. Carolyn	Sr3	50	Dec	1318	62	2290	108
s. Golden Grange R. Paymaster		d. Ramie's Christmas Carol					
*Manor Lodge P. Marlene	Jr3	92	Dec	784	38	2667	115
s. Golden Grange R. Paymaster		d. Wildwood Run's Mary					
Manor Lodge P. Nancy	Sr2	238	Dec	986	53	9956	440
Manor Lodge P. Patty	Sr2	214	Dec	769	41	6655	304
Manor Lodge P. Sherry	Sr2	296	Dec	431	32	6197	355
Manor Lodge Warrior's Belle	Sr4	43	Dec	1110	52	1378	64
s. Warrior of Linger Longer		d. Wildwood Run's Val's Opal					
*Merm Farm Lucky Lass	6	346	Dec	779	49	11801	653
*Rose Tree Thelma	8	138	Dec	1246	51	6736	255
s. Langwater Torreador		d. Rose Tree Faraway					
*Wildwood Run's M. Joy	5	365	Sep	209	8	13989	586
*Wildwood Run's M. Joy	7	50	Dec	1520	65	2448	105
s. Coronation Omar		d. Wildwood Run's Mary					
*Wildwood Run's Val's Opal	6	122	Dec	1221	53	3754	204
s. Coronation Omar		d. Goldenrod of Valdahon					

§LEIGH, EDWARD C., SAINT JOSEPH, ILL. ARHT

Alert Levity Goldy	Jr2	207	Dec	429	22	4603	224
Alert Levity Jeanie	Jr3	195	Dec	818	42	6410	319
Alert Levity Sara	#Sr2	244	Nov	170	9	5186	250
Duchess Alert Polly	#5	244	Nov	104	4	7046	354
Fanny's Alert Lucinda	5	275	Dec	452	29	6989	388
Fanny's Levity Carry	Jr3	230	Dec	663	35	6656	314
Levity's Alert Clara	Sr2	107	Dec	880	44	3003	139
s. Vermilion Levity Lad		d. Fanny's Alert Trixie					

§LEWARK, VERNE A., MR. & MRS., VER-LO-LEW FARMS, ANDERSON, IND. ARHT

Eagle Valley N. Bula	Jr3	305	Oct	427	29	7201	379
Ver-Lo-Lew B. Annie's Polly	Jr2	176	Oct	893	46	6388	291
Ver-Lo-Lew B. Monica	Jr2	343	Oct	391	22	8401	375
Ver-Lo-Lew B. Ruthie	Jr2	339	Dec	498	25	8626	408
Ver-Lo-Lew B. Tanya	Jr2	305	Nov	141	7	8461	361
Ver-Lo-Lew B. Vickey	Jr2	305	Sep	97	4	8845	354
Ver-Lo-Lew Chum's Annabelle	Jr2	276	Nov	706	42	8158	382
Ver-Lo-Lew Chum's Rosalie	Jr2	305	Jul	387	21	9310	454
*Ver-Lo-Lew May B	7	130	Dec	1184	67	5598	272
s. Ver-Lo-Lew King Supreme		d. Ver-Lo-Lew Laura B.					

§LEWARK, VERNE A., MR. & MRS. & LAIRD, HAROLD & FAMILY, VER-LO-LEW FARMS, ANDERSON, IND. ARHT

Ver-Lo-Lew B. Rosie	Jr2	210	Dec	648	33	4998	233
Ver-Lo-Lew B. Tulip	Jr2	239	Dec	816	35	7466	328
White Lick Jupiter's Doreen	Jr2	95	Dec	818	33	2355	100
s. Chedco Jupiter		d. Dolly of Walnut Ridge					

§LIBERMAN, SIDNEY, VALLEY BROOK FARM, COLLEGEVILLE, PA.

Valleybrook Champion Ora	Jr2	195	Jan	751	36	5505	237
Valleybrook Char Arnder	Jr2	105	Jan	825	40	2992	144
s. Valleybrook Champion Charlot		d. Valleybrook Arno Grander					
Valleybrook Hal Rose	Sr2	213	Jan	999	43	7435	337
Valleybrook H. Dahlia	Jr2	94	Jan	1129	51	3574	170
s. Coronation Hector		d. Caumsett Ocean Dahlia					
Valleybrook H. Queenie	Jr2	120	Jan	804	37	3340	148
s. Coronation Hector		d. Valleybrook Champion Queenie					
Valleybrook Lance Hazel	Jr2	106	Jan	1055	48	3458	146
s. Coronation Hector's Lancelot		d. Valleybrook Champion Hazel					
Valleybrook Royal Ella	Jr3	96	Jan	1364	53	4187	173
s. Valleybrook Royal Prince		d. Valleybrook P. Ella					

LOCKE, R. F., LOCKSHORE FARM, HICKORY CORNERS, MICH.

*¶Chancellor's Marlene	10	309	Dec	928	52	14224	737
*¶Geloster R. Minerva	Jr4	365	Jan	94	4	10501	461
*¶Lockshore Alice	Jr2	237	Dec	1064	56	9935	464
Lockshore Cherry Queen	Jr2	365	Nov	524	26	8861	428
*¶Lockshore Coral	5	295	Dec	1167	64	14538	718
Lockshore Duke's Daughter	Jr2	365	Jan	60	3	9629	466
¶Lockshore Independence	Sr2	125	Dec	1414	64	5669	242
*¶Lockshore Jarrett's Marlene	Jr4	365	Nov	1232	66	19262	954
Lockshore Lark	Jr2	349	Nov	495	29	8514	416
*¶Lockshore Moon's Dena	5	114	Dec	1234	60	5433	235
s. Lockshore Stormy Moon		d. Lockshore Dena 2d					
Lockshore Sunflame's Melody	Jr2	305	Oct	638	30	10399	454
*¶Lockshore Sunflame's Tamie	Jr3	155	Dec	1291	66	7989	356
¶Peach Emolea of Orchard Crest	Jr2	305	Nov	264	14	8713	426

§LOREE, R. F., AFTON FARM, FLORHAM PARK, N. J. ARHT

Afton's Dina Steadfast	Sr3	305	Dec	275	16	6522	343
Afton's Donna Rheta Ro	Jr2	271	Aug	469	24	5941	268
Afton's Golden Vi's Millie	Jr2	305	Oct	310	15	6674	319
Afton's Mabel	Jr2	305	Oct	411	20	5569	264
Afton's MacS's Golden Joan	Jr2	61	Dec	715	30	1430	61
s. Spar Hill MacStephen		d. Afton's Golden Joan					
Afton's MacS's Rosebud	Jr2	71	Dec	861	42	2173	107
s. Spar Hill MacStephen		d. Afton's Golden Rosebud					
Afton's MacStephen's Dahlia	Jr2	172	Dec	475	24	3080	144
s. Spar Hill MacStephen		d. Afton's Dahlia Steadfast					
Afton's MacStephen's Rita	Jr2	252	Dec	587	30	5954	309
Afton's Madge	Sr2	305	Nov	14		7267	358
Afton's Myrtle	Jr2	305	Oct	81	4	6179	316
Afton's R Darlene Steadfast	Sr2	34	Dec	766	29	820	31
s. Afton's Golden Steadfast		d. Afton's Romulus' Darlene					
Afton's Romulus Golden Dorotea	Jr3	305	Oct	186	10	6644	349
Afton's R. S. Golden Glen Rose	Jr2	193	Dec	551	27	4268	202
Afton's R. S. Golden Mayflower	Jr2	239	Dec	578	27	5335	272
Afton's Ruth Steadfast	Jr2	98	Dec	800	36	2571	117
s. Afton's Golden Steadfast		d. Afton's Ruth					
Afton's Ultra Darlene	Sr2	43	Dec	908	47	1263	65
s. Afton's Ultra Steadfast		d. Afton's Darlene 2d					
Afton's Ultra Rabbitina S.	Jr2	47	Dec	880	38	1307	56
s. Afton's Ultra Steadfast		d. Afton's Rabbitina Steadfast					
Afton's Valor Polly G. S.	Jr2	44	Dec	935	43	1321	61
s. Afton's Golden Steadfast		d. Afton's Valor's Polly					
Afton's V. Dolly Heritor	Jr2	305	Nov	348	20	7019	393

§MATTHIESEN, LARRY, DIVERSIFIED FARM, FILER, IDAHO. ARHT

Diversified Bond Genevieve	Sr2	340	Dec	480	29	8397	422
Shadylawn's Nell	Sr2	305	Nov	159	10	7562	364

§MATTHIESEN, WALTER, DIVERSIFIED FARM, FILER, IDAHO. ARHT

*Diversified Bent	6	216	Nov	658	36	8164	375
*Diversified Bond Jill	Sr3	179	Nov	444	24	4711	234
Diversified Phil Madge	Sr2	305	Oct	54	2	8109	389
*Diversified Phil Rosette	Jr3	305	Dec	73	4	6818	378

§McCOY, J. W., OSBORNE HILL FARM, WEST CHESTER, PA. ARHT

Baron's Fashion	6	265	Dec	1010	57	11435	604
*Coldspring's B. R. Katherine	6	260	Dec	840	40	10651	441
*Justine of Orchard Brook	6	74	Dec	1227	68	3413	166
s. Crocker Farms Butterboy		d. Jennie of Orchard Brook					
*Kennersley Cora	6	262	Dec	896	60	11508	573
Kennersley Patty	Sr3	352	Dec	656	36	10645	540
North Farm Tranquil's Cleo	Jr2	45	Dec	844	37	1230	55
s. Douglaston Supreme's Tranquil		d. North Farm Cinderella					
*Osborne Hill Baron's Hertha	5	365	Dec	185	10	14157	669
*Osborne Hill Baron's Millie	Sr4	59	Dec	1491	73	2918	144
s. Hominy Hill Baron		d. Osborne Hill Tranquil's Marie					
Osborne Hill Baron's Muriel	Jr3	305	Nov	11		8786	454
*Osborne Hill Baron's Theda	Jr4	142	Dec	1142	56	6323	295
Osborne Hill C. Delilah	Jr2	255	Dec	479	24	5759	275
*Osborne Hill Charlotte	5	163	Nov	930	47	6747	304
Osborne Hill C Hildie	Jr2	139	Dec	761	38	3573	166
Osborne Hill C Marta	Jr2	40	Dec	850	42	1089	54
s. Blakeford Coronel		d. Osborne Hill Matilda					
Osborne Hill C Olive	Jr2	76	Dec	912	42	2261	101
s. Blakeford Coronel		d. Osborne Hill Baron's Olga					
Osborne Hill C. Princess	Jr2	275	Dec	834	47	8822	426
Osborne Hill C Reveille	Jr2	47	Dec	947	40	1422	59
s. Blakeford Coronel		d. Ratcliffe Manor Roberta					
*Osborne Hill Etta	8	248	Dec	1431	71	14912	675
Osborne Hill King's Elva	Jr2	45	Dec	1508	63	2083	87
s. Blakeford Tranquil's King		d. Ratcliffe Manor Emily					
*Osborne Hill Matilda	8	34	Dec	1744	85	1870	92
s. Blakeford Tranquil's King		d. Sherwood Forest Magdalene					
Osborne Hill Pat Bunty	Jr2	37	Dec	1011	41	1192	48
s. Hominy Hill Pathfinder		d. Osborne Hill Tranquil's Bertha					
Osborne Hill Pat Dove	Jr2	122	Dec	732	38	3655	174
s. Hominy Hill Pathfinder		d. Osborne Hill Baron's Duchess					
Osborne Hill Path Charm	Sr2	365	Oct	151	7	8416	423
Osborne Hill Path Eunice	Jr2	305	Nov	78	5	7138	381
Osborne Hill Path. Lucy	Jr2	305	Oct	94	5	6854	348
Osborne Hill Pat Myrna	Jr2	54	Dec	1224	50	2104	81
s. Hominy Hill Pathfinder		d. Osborne Hill Baron's Millie					
Osborne Hill Pat Sonja	Sr2	43	Dec	1333	69	1727	89
s. Hominy Hill Pathfinder		d. Hominy Hill Sally					
Osborne Hill Pat Teresa	Jr2	108	Dec	899	43	3389	157
s. Hominy Hill Pathfinder		d. Osborne Hill Baron's Theda					
*Osborne Hill Per. Addie	Jr3	200	Dec	1032	47	7377	327
Osborne Hill Per. Betty	Jr2	365	Dec	194	9	8573	374
Osborne Hill Per. Estelle	Jr2	293	Dec	722	37	7953	377
*Osborne Hill Per. Suzette	Jr3	195	Dec	801	42	6569	336
*Osborne Hill Tranquil's Desire	6	163	Dec	1270	64	8825	391
Pine Grove Nell	5	74	Dec	1037	48	2823	121
s. Pine Grove Lester		d. Pine Grove Farms Kathara					
*Ratcliffe Manor Garnet	9	305	Dec	31	2	11007	587
*Sterling Milkyway	5	196	Dec	966	49	7477	380
*Valleyside Bell's Chell	6	305	Oct	682	42	12729	556
*Wyno Beau's Fame	Sr4	265	Dec	604	28	9445	409
*Yellow Creek Sweet Ethel	Sr3	194	Dec	846	43	6555	361

§McMONIGLE, WILLIAM J., MAXVALE FARM, YELM, WASH. ARHT

Maxvale's C. B. Boots	Sr3	115	Nov	734	41	3489	164
Maxvale's Fashion's Donna	Jr3	92	Nov	573	36	2450	146
Maxvale's Fashion's Jean	Jr3	86	Nov	736	38	2646	142
*Maxvale's General's Buttercup	5	57	Nov	1463	70	2756	147
s. St. Albans Valiant General		d. Maxvale's Queen Buttercup					
*Maxvale's General's Charm	5	81	Nov	830	40	2556	122
*Maxvale's General's Corlee	8	116	Nov	970	56	4328	242
*Maxvale's General's Iris	6	133	Nov	676	37	4738	233
*Maxvale's General's Q. Bet	5	77	Nov	707	43	2130	127
*Maxvale's Queen Betty	9	61	Nov	1163	77	2466	146
s. Dot's Pride of Maxvale		d. Betty of Maxvale					
*Maxvale's Queen Buttercup	9	71	Nov	911	43	2408	133
*Maxvale's Queen Marian	10	122	Nov	578	32	3370	171

MELENYZER, CHARLES L., CHARMEL FARM, BELLE VERNON, PA.

¶Bobby-Faye Farm's Royal Jenny	Jr2	334	Dec	755	45	10904	494
¶Bobby-Faye Farm's Royal Prudy	Jr2	257	Dec	898	42	9030	553
*¶Butterton Holliston Jacqueline	7	356	Dec	611	32	13251	544
¶Charmel's Elect Dora	Jr2	341	Dec	791	41	11164	497
*¶Charmel's Elect's Elaine	Jr3	87	Nov	1032	54	3336	187
s. Hominy Hill Elect		d. Charmel's Farm Valor's Helen					
¶Charmel's Farm C. Rex Maryon	Jr2	235	Dec	805	41	6849	300
¶Charmel's Farm Elect Sue	Jr2	315	Dec	659	34	7602	336
¶Charmel's G. P. Lilly	Jr2	146	Dec	915	42	4778	211
¶Charmel's High Noble Suzann	Jr2	97	Dec	1135	50	3902	158
s. McDonald Farms High Noble Peer		d. KoKosing's Suzann					
¶Charmel's King's Connie	Jr2	365	Dec	253	16	10010	489
¶Charmel's Noble Peer's Dolly	Jr2	146	Dec	849	44	4416	199
¶Charmel's Resolute Elaine	Jr2	115	Dec	847	41	3400	155
s. Fairlawn Hornet's Resolute		d. Fairlawn Peerless Elaine					
¶Charmel's Rex Victoria	Jr2	344	Dec	630	42	9259	436
*¶Coldspring's Noble's Berlinda	Sr4	365	Dec	236	11	12533	514
¶Franchester Perky Dahlia	Jr2	257	Dec	824	46	7872	357
¶Grove Farms Doloris	5	65	Nov	1041	41	2500	105
s. McDonald Farms His Karl		d. Ethelmere Dorothy					
¶KenVer Noble Fortune	Jr2	363	Dec	598	32	9348	449
¶McDonald Farms Noble Peach	Jr2	355	Dec	706	40	9250	439
*¶Nelan's Mavourneen	Sr4	245	Dec	875	45	9998	420
*¶Parmerlee Place County Flower	Jr3	78	Nov	1103	56	3241	165
s. Golden Grange Vigo		d. Eth-Mead County Flower					

§MERRILL, W. D. & D. T., BASKERVILLE FARMS, FLEMINGTON, N. J. ARHT

Baskerville Masher's Bonnie	Jr3	168	Sep	817	38	6290	274
Baskerville Masher's Cheryl	Sr2	257	Nov	641	28	6663	335
Baskerville Masher's Eloise	Sr2	273	Sep	634	28	7983	378
Baskerville Masher's Margie	Jr2	270	Oct	616	36	7373	372
Baskerville Maxim's Countess	Sr2	267	Sep	432	23	8446	419
Baskerville Maxim's Herma	Jr3	223	Nov	720	38	7045	346
Baskerville Sailor's Duchess	Sr2	290	Oct	682	37	8706	408
Baskerville Sailor's Nancy	Sr2	240	Nov	653	30	6681	312
*Comet's Golden Daughter	#12	286	Nov	53	2	9197	415
s. Royal's Pet Comet		d. Golden King's Daughter					

§MILLER, MERLE, VALLEY PRIDE FARM, BURLINGTON, WASH. ARHT

Donald D's Nancy Ann	#7	392	Aug	254	17	9202	510
Evergreen Flo's Florence	Jr4	290	Dec	436	27	9362	580
Valley Pride's Alama	Jr2	248	Dec	393	23	4782	253
Valley Pride's Bountiful's Bea	Jr3	305	Aug	283	15	9019	471
Valley Pride's Butter Queen	Sr2	291	Dec	396	26	6362	367
*Valley Pride's Cheerful	7	214	Dec	622	41	7683	446
s. Lad's Phyllister of Middale		d. Bear Canyon's Caroline					
Valley Pride's Cleo	Jr3	278	Dec	544	42	8030	474
Valley Pride's Daisyette	Sr2	150	Dec	550	30	4163	225
s. Wandamere Maryann's Magic		d. Valley Pride's Princess Daisy					
Valley Pride's Debra	Jr2	133	Dec	682	39	3507	180
s. Wandamere Maryann's Magic		d Valley Pride's Dimples					
*Valley Pride's Dimples	6	290	Dec	431	23	8449	447
Valley Pride's Dixie's Dot	#Jr4	201	Sep	181	12	5234	303
*Valley Pride's Emerita	Jr4	51	Dec	1403	71	2264	118
s. Lad's Phyllister of Middale		d. Giant Cedar's Emerald					
Valley Pride's Etta	Jr2	239	Dec	762	44	7633	396
*Valley Pride's Evalon	#Jr3	160	Oct	261	17	4947	251
*Valley Pride's Happiness	8	252	Dec	562	30	8338	447
Valley Pride's Henrietta	Sr2	305	Feb	368	22	9507	475
*Valley Pride's Lavina	#Sr3	267	Sep	40	2	6666	403
*Valley Pride's Loretta May	#Jr3	210	Oct	274	18	5895	325
s. McDonald Farms Dairy Lad		d. Chuckanut Lorena					
*Valley Pride's Mollie	#5	304	Jun	532	25	9259	477
*Valley Pride's Nancy Lou	10	275	Dec	340	22	8450	490
s. Lad's Phyllister of Middale		d. Nancy Ann of Valley Pride					
Valley Pride's Sarabell	Jr2	52	Dec	976	61	1573	89
s. Wandamere Maryann's Magic		d. Valley Pride's Selma					
*Valley Pride's Selma	5	113	Dec	994	52	4225	229
s. Baker View King Phillip		d. Valley Pride's Senora					
Valley Pride's Shirley	#Sr2	202	Sep	61	3	5107	256
*Valley Pride's Sonja	#5	281	Jun	364	18	11179	561
*Valley Pride's Sunflower	#Sr4	302	Jun	477	32	8528	493
Valley Pride's Sunshine	Sr2	51	Dec	976	51	1584	80
s. Wandamere Maryann's Magic		d. Valley Pride's Silenta					

MOFFAT, ROBERT Y., GRAYCE FARMS, DALTON, PA.

¶Beaverkill Dorothy	Jr2	153	Dec	750	34	4190	166
¶Beaverkill Gay	Jr3	195	Dec	910	41	6133	240
¶Beaverkill Glow	Sr2	59	Nov	1186	35	2146	67
s. Langwater Viceroy		d. R. F.'s Albill's Glory					
¶Beaverkill Joanna	Jr2	300	Dec	1050	48	11746	502
¶Beaverkill Rosa	#Jr2	354	Jul	462	23	7984	355
¶Beaverkill Volga	Jr2	301	Dec	817	39	9855	400
¶Char-Lane Princes Barbara	Jr2	164	Dec	750	33	4905	198
¶Damian Bettor	Sr2	112	Dec	986	55	3627	174
s. Damian Victor of Ridglydale		d. Twin Elm Betsy Ross					
¶Damian Bloominger	Sr4	192	Dec	564	33	5011	273
¶Damian Bloovic	Sr2	365	Dec	525	34	10260	557
*¶Damian Daitor	Sr3	301	Dec	1053	57	14073	651
*¶Damian Dovic	Sr4	365	Oct	213	10	14870	724
¶Damian Victor's Bloom	Jr2	192	Dec	935	53	6313	310
¶Elmwood Prince's Fabelle	Jr2	103	Dec	944	39	3233	118
s. Lyrene May's Prince		d. Burrowhurst Faynet					
¶Elmwood Prince's Janet	Jr2	160	Dec	1041	45	5976	239
¶Elmwood Prince's Sharon	Jr2	211	Dec	511	28	4199	217
*Elmwood's Prince's Lady	Sr2	118	Dec	1254	58	4929	206
s. Lyrene May's Prince		d. Elmwood's Sadie					
*¶Grayce Farms Ace's Beda	Jr4	278	Dec	688	32	8111	345
¶Grayce Farms B. Lady Cherry	Sr2	122	Dec	664	34	3097	131
s. Coldspring's Romulus Bravery		d. Cottage Lady Cherry					
¶Grayce Farms F. P. Cassie	Jr2	195	Dec	844	37	6180	258
¶Grayce Farms F. P. Corvic	Sr3	365	Nov	799	41	12522	584
¶Grayce Farms F. P. Mirth	Jr2	294	Dec	1142	58	11744	550
¶Grayce Farms F. P. Moneta	Jr2	365	Nov	195	10	9914	467
¶Grayce Farms F. P. Riarita	Sr2	300	Dec	836	54	9358	489
*¶Grayce Farms F. P. Shirley	Sr3	305	Nov	39	2	15862	799
¶Grayce Farms F. S. Charm	Jr3	365	Dec	44	2	9224	529
¶Grayce Farms F. S. Enchantress 2d	Sr2	184	Dec	790	40	5489	242
¶Grayce Farms F. S. Fanny	Sr3	325	Dec	733	52	9509	515
¶Grayce Farms G. Daffie	Jr3	314	Dec	680	43	8316	461
¶Grayce Farms G. Daisietta	Sr2	110	Dec	763	42	2881	142
s. McDonald Farms Gallant		d. Brook Farm Daisietta					
¶Grayce Farms G. Elsa	#Jr2	340	Jul	490	26	8428	424
¶Grayce Farms G. Judy	Jr2	306	Dec	726	44	8122	408
¶Grayce Farms G. Mitzie	Sr2	110	Dec	826	42	3058	139
s. McDonald Farms Gallant		d. Grayce Farms J. Mitzie					
¶Grayce Farms G. Nancy	Jr3	278	Dec	307	15	8234	372
¶Grayce Farms G Oralin	Jr2	244	Dec	655	37	7080	365
*¶Grayce Farms H. Judy	6	253	Dec	861	49	8183	386
¶Grayce Farms J. Amor	Jr3	90	Dec	1074	49	3205	132
s. McDonald Farms Jethro		d. Damian Amor					
*¶Grayce Farms J. Bette	Jr3	221	Dec	587	30	6717	308
¶Grayce Farms J. Viola	Sr2	120	Dec	1081	54	4235	182
s. McDonald Farms Jethro		d. Grayce Farms D. Violet					
¶Grayce Farms L. Bright Rose	Sr2	267	Dec	932	46	9468	595
¶Grayce Farms Le May	Jr2	306	Dec	619	26	8868	340
*¶Grayce Farms L. Mitzie	Sr3	208	Dec	736	41	7219	351
¶Grayce Farms L. Princess Pat	Jr2	102	Nov	845	35	3010	112
s. Grayce Farms Drucilla's Lad		d. Grayce Farms G. Princess Pat					
¶Grayce Farms L. Vannie	Jr3	365	Nov	396	21	9831	470
*¶Grayce Farms Marlene Dietrich	Sr4	168	Dec	1127	56	7254	319
¶Grayce Farms Mirthful	Sr3	365	Dec	239	14	12846	606
¶Grayce Farms Pre Patsy Joyce	Jr2	294	Dec	575	37	6227	340
¶Rycklaver Jasmine	#Sr3	306	Dec	377	22	8982	383
¶Spencer's Princess Ann	Jr2	318	Dec	798	36	6581	270
*¶Spring Knoll Baron's Gloria	6	328	Dec	934	48	15410	711

MOFFAT, ROBERT Y., JR. & GRACE E., GRAYCE FARMS, DALTON, PA.

¶Grayce Farms B. Beda	Jr3	265	Dec	1150	56	10268	470
*¶Grayce Farms B. Victoria	Sr3	313	Dec	840	44	11491	597
¶Grayce Farms H. Novel	Sr3	91	Dec	1371	49	4063	141
s. Fairlawn Peerless Hero		d. Damian Novel					

§MOORE, PAUL, MRS., HOLLOW HILL FARM, CONVENT, N. J. ARHT

*Convent's Bet	Jr4	280	Oct	155	9	7161	386
Guernsey Lea's King's Anita	#7	241	Dec	24	1	5897	270

§MOORE, PAUL, MR. & MRS., HOLLOW HILL FARM, CONVENT, N. J. ARHT

Convent's C. Butterball	Jr3	74	Dec	1036	48	2475	121
s. Flying Horse Colonel's Prince		d. Convent's K. Butterfly					
*Convent's Supreme Harmony	5	288	Dec	711	47	10795	610
*Langwater Luna 2d	7	305	Dec	448	24	9433	439

§NEW JERSEY AGRICULTURAL EXPERIMENT STATION, SUSSEX, N. J.

NJES Beacon Neda Teresina	Sr3	65	Nov	1504	54	3388	140
s. Ideal's Beacon		d. NJES Marvel Iras Neda					

§NEWHOUSE, S. I., GREENLAND'S FARM, HARBOURTON, N. J.

Greenland's Belinda	Jr2	270	Feb	634	38	7276	375
*Greenland's Betty	Jr3	263	Feb	837	43	10446	453
Greenlands Beulah	Jr2	297	Feb	659	41	8399	435
*Greenlands Cercis	6	305	Nov	637	32	13950	671
*Greenland's Enchantress	5	305	Jan	118	5	12065	523
Greenlands Faye	Jr2	233	Feb	688	37	6733	308
Greenlands Henrietta	Jr2	305	Feb	326	16	8776	400
Greenlands Hilde	Sr2	224	Dec	788	51	6798	378
*Greenlands Irma	Jr4	304	Feb	824	41	11891	524
Greenlands Jenny	Sr3	305	Feb	329	16	11270	512
Greenlands Lena	Jr2	243	Feb	626	37	6136	312
Greenlands Leona	Sr2	120	Feb	1060	48	4976	238
s. Cottage Prince Valor		d. Greenlands Althea					
*Greenlands Marlene	Sr3	96	Feb	1106	49	4209	174
s. Cottage Prince Valor		d. Greenlands Althea					
*Greenland's Purple	5	305	Dec	293	15	11335	521
*Greenland's Radiance	5	365	Oct	815	41	13529	629
Greenlands Stephenie	Jr2	305	Dec	621	33	9556	418
*Meadowlane Susabelle	9	133	Feb	1303	73	6896	341
s. Glenburnie of Rose Lane		d. Meadowlane Susette					

NORTH FARM, BRISTOL, R. I. ARHT

*¶Aldrich Farm Pride	6	305	Oct	258	11	13225	600
*Aldrich Farm Vanity	7	305	Dec	75	4	11667	547
*Byers' King's Celeste	Jr2	365	Dec	92	6	11091	627
Byers' King's Holly	Jr2	214	Dec	642	40	5902	335
*¶Douglaston Baroness Charming	5	365	Dec	398	26	13741	747
*Hill Girt Emory's Lela	Jr2	92	Dec	1064	59	3351	172
s. Riegeldale Melba's Emory		d. Hill Girt Chevalier Lassie					
*Hominy Hill Flora	Jr2	353	Dec	893	44	14394	596
*Horse Shoe F. Leila	12	272	Dec	881	43	12364	543
*¶Ideal's May Royal's Petunia	Sr3	96	Dec	1693	79	5644	284
s. Langwater May Royal		d. Elm Glade Petunia					
*¶Northern Conrad's Candy	6	305	Oct	109	5	14735	712
*¶Northern Conrad's Cathleen	Sr3	346	Dec	626	31	13048	575
*Northern Conrad's Drusilla	Sr3	69	Dec	1206	50	2782	118
s. Riegeldale Emory's Conrad		d. Horse Shoe F Danice					
*¶Northern Conrad's Lily	Sr4	342	Dec	810	50	14486	739
Northern Conrad's Lucky	Jr2	133	Dec	877	55	4557	241
s. Riegeldale Emory's Conrad		d. Horse Shoe F. Leila					

*¶Northern Conrad's Myrtle	Sr3	365	Dec	538	35	12465	658
*Northern Conrad's Shirley	6	110	Dec	1498	65	5988	262
s. Riegeldale Emory's Conrad		d. Horse Shoe F Valintine					
*Northern Conrad's Tilda	Sr2	365	Dec	224	14	8391	473
*Northern Conrad's Vera	6	235	Dec	780	46	9467	487
*¶Northern F Carol	Sr3	305	Nov	401	26	9840	529
¶Northern F Louretta	Jr3	299	Dec	639	37	8464	472
*Northern Karen	Sr3	184	Dec	1029	54	8137	384
s. Northern F. Hermes		d. Northern Conrad's Shirley					
Northern Secret's Astor	Sr2	232	Dec	993	60	9068	466
¶Northern Secret's Dulcie	Sr2	365	Dec	579	42	10728	667
*¶Northern Secret's Maid	Jr3	282	Dec	504	27	9149	464
¶Northern Secret's Sybil	Jr2	365	Oct	523	30	11278	565
*Northern Valintine	Jr4	69	Dec	1400	59	3313	137
s. Northern F Hermes		d. Northern F Valintine					
Northern Valrose	Jr2	141	Dec	724	41	3775	191
s. Northern Conrad's Valor		d. Horse Shoe F. Primrose					
¶Northern Violet	Jr2	299	Dec	644	42	7721	435

OKLAHOMA A. & M. COLLEGE, STILLWATER, OKLA.

*¶Boehle's Queen's Maggie	Sr4	251	Dec	810	43	8858	452

§OREGON AGRICULTURAL COLLEGE, ASTORIA, OREGON.

Myrula Lodestar's Glossy	Jr3	263	Dec	822	48	9090	492
*Myrula Lodestar's Lilac	Jr3	365	Jan	773	44	13739	736
Myrula Lodestar's Lindalou	#Jr2	333	Oct	190	12	8452	425
Myrula Lodestar's Pansy	Jr3	305	Aug	359	17	8984	442
Myrula Lodestar's Sally	Sr2	172	Dec	886	47	5745	305
s. Tideland Lodestar		d. Cloverhill Serene's Sarah					
Myrula Lodestar's Valley	Jr3	258	Dec	927	58	9850	569
*Tideland Aladine	5	152	Dec	1118	57	6613	331
s. Chicona Plainsman		d. Tideland Ardith					
*Tideland Belle	8	305	Sep	178	12	9761	547
Tideland Doug's Hedy	Jr2	58	Dec	1140	53	2034	91
s. Wandamere Auburn's Douglas		d. Tideland Hedy Girl					
*Tideland Halo	5	51	Dec	1622	71	2697	118
s. Chicona Plainsman		d. Tideland Hallie					
*Tideland Haro	7	165	Dec	829	43	6730	347
s. Chicona Plainsman		d. Tideland Hopeful Helen					
*Tideland Harriet	14	36	Dec	1273	60	1451	68
s. Chicona Christopher		d. Tideland Helena					
*Tideland Hedwick	9	261	Dec	782	41	9338	468
*Tideland Hedy Girl	5	365	Dec	88	5	11582	624
*Tideland Hildorus	5	133	Dec	1036	51	5370	258
*Tideland Honista	5	148	Dec	659	32	4573	222
*Tideland Hypatia	#5	349	Oct	155	7	12050	554
Tideland Illustrious Harlena	Jr2	72	Dec	1003	53	2313	129
s. Tideland Illustrious		d. Tideland Hollevity					
Tideland Lad's Hilite	Jr2	66	Dec	965	47	1905	92
s. Wandamere Bettina's Lad		d. Tideland Halo					
*Tideland Lad's Pomona	Sr2	151	Dec	827	48	4860	271
s. Wandamere Bettina's Lad		d. Tideland Belinda					
*Tideland Patti	6	171	Dec	1180	62	8355	416
*Tideland Paula	5	90	Dec	1280	53	4036	193
s. Chicona Plainsman		d. Tideland Paulette					
*Tideland Peggy Ann	10	102	Dec	1374	57	4920	211
s. Tideland Playmate's Prince		d. Tideland Progress					
*Tideland Purity	5	161	Dec	1009	48	6301	304

OSBORNE, FLORENCE, OSBORNE FARMS, CANTON, N. C. ARHT

¶Blenda of Garden Creek	Jr2	142	Dec	920	45	4920	224
¶Blossie of Garden Creek	Sr3	148	Dec	958	48	5303	244
¶Garden Creek Batito	Jr2	82	Dec	936	50	2484	132
s. Sky Brook Rose Maxim's Vogue		d. Batista of Garden Creek					
¶Garden Creek Blueblood	Jr2	150	Dec	576	29	3432	162
¶Garden Creek Hekla	Jr2	98	Dec	878	48	2837	150
s. Sky Brook Rose Maxim's Vogue		d. Heroine of Garden Creek					

OSBORNE, H. ARTHUR, OSBORNE FARMS, CANTON, N. C. ARHT

¶Deodora of Garden Creek	Jr2	365	Sep	158	7	9506	435
¶Fleckie of Garden Creek	Jr2	365	Oct	236	10	10946	513
¶Francetta of Garden Creek	Jr2	365	Jul	133	7	9966	547
¶Garden Creek Flapper	Jr2	86	Dec	977	46	2673	119
s. Sky Brook Rose Maxim's Vogue		d. Cupid of Garden Creek					

OSBORNE, M. LOUISA, EST., OSBORNE FARMS, CANTON, N. C. ARHT

¶Garden Creek Julip	Jr2	325	Dec	570	36	8974	472
¶Garden Creek Valetta	Jr2	143	Dec	738	39	3920	207
s. Sky Brook Rose Maxim's Vogue		d. Valentine of Garden Creek					
¶Jeannette of Garden Creek	Jr2	365	Dec	524	27	9212	430

§PEARSON, EDGAR A., THE MARY-O, YAKIMA, WASH. ARHT

Lassie Lilly of The Mary-O	Jr2	47	Dec	857	30	1244	44
s. Gwendale Beau		d. Lassie's Lady of The Mary-O					
May Nora of The Mary-O	7	75	Dec	1007	45	2689	113
s. Potlatch Clara's Chief		d. Nora May of Westlawn					
Nina Val of The Mary-O	Jr2	184	Dec	735	47	6338	359
Norrela of The Mary-O	5	201	Dec	503	31	7469	368

PENNEY, H. R., PENN VILLA FARM, GRANVILLE, OHIO.

¶Acadia of Penn Villa	Jr2	85	Dec	1005	47	2875	137
s. Argilla Promoter		d. Anor of Penn Villa					
¶Bohemia of Penn Villa	Sr2	107	Dec	960	43	3611	152
s. Argilla Promoter		d. Ballert Girl of Penn Villa					
¶Charming of Penn Villa	Sr2	126	Dec	1164	59	4833	206
s. Bomber's Objective		d. Celebrity of Penn Villa					
¶Collete of Penn Villa	Sr2	324	Dec	902	51	10378	520
¶Delina of Penn Villa	Jr2	133	Dec	696	34	3872	183
s. Bomber's Objective		d. Penn Villa's Daun					
¶Diella of Penn Villa	Jr2	305	Dec	71	4	8896	412
¶Iadora of Penn Villa	Sr2	155	Dec	906	41	5137	236
¶Noreen of Penn Villa	Jr2	305	Dec	194	10	7977	399
¶Radian of Penn Villa	Jr2	305	Dec	75	4	8879	449
¶Reception of Penn Villa	Jr2	305	Dec	28	1	9092	405

§PERKINS, GEORGE W., GLYNWOOD FARM, COLD SPRING, N. Y. ARHT

*Glynwood's Delight	#Jr4	264	Sep	102	4	7771	376
*Glynwood's Great Lobelia	6	305	Aug	297	14	8638	426
Glynwood's Jayne	Jr2	305	Sep	246	13	5940	260
Glynwood's Lenna	Sr2	305	Oct	145	7	7408	333
*Glynwood's Peggy	5	305	Aug	347	17	8331	390
Glynwood's Suzanna	#Sr2	258	Nov	9		5898	300
*Performer's Alma	Sr3	305	Aug	427	19	9051	375

PRICE, DAVID L., COLDSPRINGS FARMS, SAINT JOHNS, PA.

¶Coldspring's Noble's Bellona	Sr3	96	Dec	1115	52	3749	152
s. Coldspring's Romulus Noble		d. Coldspring's B. R. Bella					

PRICE, ROBERT BARGE, COLDSPRINGS FARMS, SAINT JOHNS, PA.

*¶Coldspring's B. R. Beautyful	Sr3	256	Dec	864	48	10180	492

PRICE, S. C., COLDSPRINGS FARMS, SAINT JOHNS, PA.

¶Coldspring's B. R. Beverly	Sr2	309	Dec	524	37	8281	437
*Coldspring's B. R. Brightness	Jr2	71	Dec	960	45	2534	104
s. Coldspring's Beauty's Romulus		d. Coldspring's Noble Brightness					
¶Coldspring's B. R. Fanita	Sr2	325	Dec	747	47	13088	583
¶Coldspring's B. R. Louise	Jr2	72	Dec	1099	50	2711	119
s. Coldspring's Beauty's Romulus		d. Chapman's Royal Lily					
¶Coldspring's B. V. Babbie	Jr2	68	Dec	1411	72	3150	224
s. Coldspring's Beauty's Valor		d. Coldspring's Romulus' Bunny					
¶Coldspring's B. V. Freda	Sr2	130	Dec	1035	52	4899	227
*¶Coldspring's Noble Brightness	Jr4	365	Nov	656	34	14427	746
*¶Coldspring's Noble's Fanita	5	212	Dec	1390	90	11138	628
*¶Coldspring's Noble's Ioan	6	365	Oct	677	43	16427	970
*¶Coldspring's Noble's Isabel	Sr4	111	Dec	1113	57	4968	241
s. Coldspring's Romulus Noble		d. Coldspring's Romulus' Iris					
*¶Coldspring's Noble's Rosebud	Sr3	305	Nov	442	21	8427	393
*¶Coldspring's Romulus Bess	8	365	Dec	279	16	14278	769
*¶Coldspring's Romulus' Fanita	6	365	Oct	335	16	14845	666
¶Mulhocaway Lovely Fantasy	Sr2	233	Dec	821	44	8006	410

PRICE, SAMUEL B., COLDSPRINGS FARMS, SAINT JOHNS, PA.

¶Coldspring's Noble's Rose	Jr2	365	Oct	473	23	11639	537

§PYLE, E. BAKER, BRIGHTSIDE FARM, MALVERN, PA. ARHT

Brightside Cedric's Bella	Sr2	72	Dec	906	44	2156	108
s. Brightside Cedric		d. Brightside Emmaline					
Brightside Cedric's Claudia	Jr2	115	Dec	815	36	3372	145
s. Brightside Cedric		d. Brightside Hazel					
*Brightside Cedric's Polly	Jr3	99	Dec	1048	47	3755	173
s. Brightside Cedric		d. Brightside Hazel					
Brightside Cedric's Songstress	Jr2	92	Dec	678	38	2031	117
s. Brightside Cedric		d. Brightside Show Girl					
Brightside Eloise	Sr2	171	Dec	678	33	4227	195
Brightside Leading Lady	Jr2	133	Dec	794	37	3510	169
*Brightside Mary Alice	Jr3	61	Dec	1400	65	2801	128
s. Pilgrim's Jewel of Brightside		d. Pilgrim's Mary of Brightside					
Brightside Paulette	Jr2	365	Dec	364	26	7421	465
*Pilgrim's Mary of Brightside	Jr4	305	Aug	14		10959	571
Pre-Pilgrim's Fancy	Jr2	204	Dec	806	38	5920	277
Pre-Pilgrim's Matilda	Jr2	107	Dec	785	49	3000	165
s. McDonald Farms Pre Pilgrim		d. Brightside Cedric's Martha					
Pre-Pilgrim's Melinda	Jr2	142	Dec	726	34	3776	173
Pre-Pilgrim's Nancy	Jr2	295	Dec	566	31	6664	343

§PYLE, HAROLD F., BRIGHTSIDE FARM, MALVERN, PA. ARHT

*Brightside Cedric's April Fern	Jr3	98	Dec	880	49	3315	190
s. Brightside Cedric		d. Brightside Easter Fern					
*Brightside Cedric's Bunny Fern	Jr4	72	Dec	1540	78	3732	175
s. Brightside Cedric		d. Brightside Easter Fern					
*Brightside Easter Fern	7	200	Dec	920	55	7731	399
*Brightside Maiden Fern	Sr3	305	Nov	104	5	10283	537
*Pre Pilgrim's December Fern	Sr3	43	Dec	1243	62	1710	86
s. McDonald Farms Pre Pilgrim		d. Brightside Cedric's Fern					

§RAHLMANN, DESIREE M., CLOVERTOP RANCH, NEWCASTLE, CALIF.

*Cal-Mo Eliza	5	127	Dec	949	50	4819	239
s. Clovertop Electro		d. Rancho Nicasio Roamer's Yvonne					
Clovertop Adonna	Jr3	226	Dec	828	47	7977	403
Clovertop Alvera	Sr3	305	Oct	182	8	7795	387
*Clovertop Anzell	8	341	Dec	638	38	12483	621
*Clovertop Arvella	Jr4	117	Dec	1044	54	4623	218
s. Clovertop Electro		d. Clovertop Alfreda					
*Clovertop Ecstasy	5	136	Dec	1107	60	6030	291
s. San Carlos Topsy's King		d. Clovertop Ella May					
Clovertop Elena	Sr2	208	Dec	699	39	6558	305
Clovertop Elmira	Jr2	305	Dec	458	27	7750	394
*Clovertop Emily Lou	5	197	Dec	635	33	6638	299
*Clovertop Eva	5	319	Dec	508	27	9862	452
Clovertop Gay Girl	Jr3	305	Nov	200	11	6558	298
Clovertop Hebe	Jr2	257	Dec	479	30	6081	325
Clovertop May King's Brenda	Sr2	255	Dec	703	43	7958	405
Clovertop May King's Ruby	Jr3	165	Nov	696	38	5608	257
Clovertop Peach	Sr4	280	Nov	340	14	7005	316
*Clovertop Pet	Sr2	365	Dec	423	21	12204	580
Clovertop Priscilla	Jr2	252	Dec	585	33	6731	355
*Clovertop Rubina	7	110	Dec	860	44	3454	176
s. Clovertop Electric		d. Rancho Nicasio Roamer's Rubina					
Clovertop Tess	Sr2	258	Dec	505	27	5822	288
Clovertop Victoria	Sr2	305	Oct	134	8	7395	367
Clovertop Wilma	Jr2	286	Dec	583	43	7599	440
Clovertop Zella	Jr2	226	Dec	662	39	6307	319
*Happyholme Wistar Marchoma	7	184	Dec	819	50	6606	363

RAWLS, J. C., SOUTHAMPTON GUERNSEY FARM, FRANKLIN, VA. ARHT

*¶Belmont View Ned's Octell	9	305	Dec	98	5	8286	414
*Belnemus Design's Betsy	Jr3	122	Dec	757	41	3703	191
s. Belnemus Maxim Design		d. King's Princess of High View					
*Belnemus H. Ray	Jr3	121	Dec	930	48	4190	195
s. Belnemus Max		d. Graceland Max Alvada					
*Gerar Majestic Eileen	Sr3	70	Dec	1168	50	2655	121
s. Coronation Majestic's Zenith		d. Willowmere Maxim Eileen					
*Rolling Hills Rebecca	9	274	Dec	465	28	9648	451
Sheppard Farm's Pretty Blossom	Sr3	281	Nov	453	24	7482	365
Southampton A. Maid	Sr2	305	Dec	711	42	9141	457
Southampton C. Bonnie	Sr2	181	Dec	887	41	5582	241

*Southampton C. Tinkerbell	5	256	Dec	577	31	9157	434
*Southampton Julia	Jr4	214	Dec	531	26	7778	348
*Southampton King's Faith	5	224	Dec	496	24	7605	327
Southampton Lilly	Jr2	131	Dec	834	36	3721	150
s. Hollikno11 Maxim Alert		d. Southampton Maxim's Nancy					
Southampton M. Agnes	Jr2	280	Dec	692	40	7612	398
Southampton Maxim Daisy	Sr2	212	Dec	871	37	6981	282
*Southampton Maxim's Buttercup	5	229	Dec	1148	64	11836	593
*Southampton Maxim's Peg	Jr3	152	Dec	849	41	4893	212
Southampton M. Dolly	Jr2	166	Dec	661	37	4219	213
Southampton M. Flirt	Jr2	102	Dec	1140	54	3628	153
s. Southampton Maxim		d. Southampton C. Nell					
*Southampton M. Roxy	Jr3	101	Dec	960	48	3515	160
s. Southampton Maxim		d. Southampton Conquest's Roxy					
Southampton M. Suzanne	Jr2	201	Dec	826	45	5983	289
Southampton M. Viola	Jr2	115	Dec	845	37	3156	122
s. Southampton Maxim		d. Hillside Noble Beauty					
*Southampton R. M. Scarlet	5	128	Dec	1127	47	5489	213
s. Quail Roost Rose Maxim		d. Southampton Socute					
*Southampton Sapho	Sr3	176	Dec	777	36	5667	258
Southampton Sequel	Jr2	217	Dec	606	33	5928	285

RIDER, J. L., PLEASANTVIEW FARM, CATAWISSA, PA. ARHT

*Pleasantview Belle Louise	Sr4	117	Dec	1185	45	5111	199
s. Coldspring's Romulus Invader		d. Pleasantview Clara Belle					
¶Pleasantview Dolly Belle	Jr3	306	Dec	926	38	10306	455
Pleasantview May Cora	Jr2	149	Dec	647	27	3577	155
s. Coldspring's Royal's Raider		d. Pleasantview Romulus' May					
Pleasantview Raider's Anna	Jr2	146	Dec	722	27	4033	166
s. Coldspring's Royal's Raider		d. Romulus' Anna of Pleasantview					
Pleasantview Raider's Louise	Jr2	127	Dec	889	41	4222	179
s. Coldspring's Royal's Raider		d. Pleasantview Belle Louise					
*Pleasantview Romulus' Belle	6	87	Nov	1104	47	3454	141
s. Coldspring's Romulus Invader		d. Pleasantview Clara Belle					
¶Pleasantview Romulus' Lea	Jr2	283	Nov	694	38	8078	401
¶Pleasantview Romulus' Lucille	Jr2	305	Sep	426	20	7630	359
¶Pleasantview Rose O'Day	Jr2	313	Dec	648	34	8129	398
¶Pleasantview Violet Lou	Jr2	305	Dec	304	14	9528	416
*¶Raider's Belle of Pleasantview	6	365	Aug	137	6	10877	526
Rosie Leah of Pleasantview	Jr2	134	Dec	616	27	2944	124
s. Coldspring's Romulus Invader		d. Royal Leah of Pleasantview					

§RIDER, THOMAS L., PLEASANTVIEW FARM, CATAWISSA, PA. ARHT

Pleasantview Shirley May	Jr2	170	Dec	694	36	4368	180
s. Coldspring's Royal's Raider		d. Pleasantview Lou May					

§RUDAT, FRED, JR., CLA-ORE FARM, BROWNSMEAD, OREGON. ARHT

Cla-ore Knight's Billie	Jr2	305	Nov	613	38	10563	577
Cla-ore Knight's Donata	Jr2	365	Jan	650	38	11498	578

SABINE, STEPHEN W., WESTFIELD FARM, GROTON, MASS.

Westfield M. Mayflower	Jr2	305	Nov	39	2	8067	367
¶Westfield S. Ambry	Sr3	50	Dec	1271	51	1997	81
s. Sunlight's Sun		d. Westfield E. Amethyst					
¶Westfield Sampson's Animate	6	73	Dec	1317	66	3181	160
s. Groton House Caesar's Sampson		d. Westfield Anata					
¶Westfield Sampson's May Day	Jr3	365	Dec	291	20	9037	512
¶Westfield Sampson's Nettie	Jr4	275	Dec	755	38	9285	433
¶Westfield S. Clover	Sr2	147	Dec	959	46	5222	234
¶Westfield T. Sun Maiden	5	365	Oct	654	40	14069	728

§SCHUST, CLARENCE L., RIDGEWOOD FARMS, FORT WAYNE, IND. ARHT

Ridgewood Conrad's Lady	Jr2	272	Dec	355	21	5679	279
Ridgewood Farm King's Charm	Jr3	365	Dec	175	10	7969	376
*Ridgewood Farm King's Duchess	5	305	Dec	33	2	9453	440
Ridgewood Farm Lad's Delia	Sr2	305	Oct	62	3	5750	282
Ridgewood Farm Lad's Holly	Jr2	305	Sep	446	26	6589	334
Ridgewood Farm Lad's Martha	Jr2	194	Dec	616	30	5133	221
*Ridgewood Farms Carmen	5	365	Dec	40	2	11334	576

SECO COMPANY, INCORPORATED, SECO FARMS, ARCADIA, MO.

¶Seco Forward's Bonnie	Jr2	309	Dec	882	54	11627	610
¶Seco Forward's Gloria	Sr2	365	Oct	11		7725	414
¶Seco Forward's Iota	Jr2	365	Jan	17		10578	478
¶Seco Forward's Irma	Jr2	200	Dec	823	50	6441	341
*¶Seco Forward's Pansy	Sr3	236	Dec	823	49	8519	438
¶Seco G. I. Ann	Jr2	365	Dec	374	20	13024	605
¶Seco G. I. Flute	Sr3	52	Dec	1482	61	2364	108
s. Gayhead's Imperial		d. Seco L. H. Flora					
¶Seco G. I. Iva	Sr2	290	Dec	699	32	7730	373
¶Seco G. I. Maiden	Jr2	365	Nov	243	14	11630	533
*Seco G. I. Melody	Jr2	63	Dec	1111	51	2276	98
s. Gayhead's Imperial		d. Seco L. H. Modiste					
¶Seco G. I. Paula	Jr2	365	Nov	625	38	11382	594
¶Seco G. I. Sadie	Sr2	289	Dec	497	29	7744	432
*¶Seco H. I. Annette	Sr3	303	Dec	810	44	12403	612
*¶Seco Imanence	Sr4	163	Dec	963	58	6260	304
¶Seco Im-Glorious	5	365	Dec	313	18	13253	640
*¶Seco Imperial Gift	Sr3	218	Dec	733	43	7785	401
¶Seco Imperial Lady	5	233	Dec	1152	57	10835	505
¶Seco Imperial Lillian	Jr4	70	Dec	1055	54	2592	124
s. Gayhead's Imperial		d. Pamela of Woodside					
*¶Seco Im-Press	5	237	Dec	860	50	8619	456
*¶Seco Im-Print Carol	Jr4	115	Dec	741	49	3385	196
s. Seco Im-Print		d. Seco In-Joyable					
*¶Seco Im-Starlight	Sr4	328	Dec	619	35	11668	563
*¶Seco-In-Diana	5	310	Dec	713	40	11352	550
*¶Seco L. H. Harriet	6	204	Dec	702	31	7601	360
*¶Seco Rose Pedal	5	280	Dec	746	42	10806	539
¶Seco Starbright	Sr2	163	Dec	894	45	5416	257
*¶Sheldegren Elda	5	240	Dec	750	41	8931	428
*¶Sheldegren Patience	9	127	Dec	924	48	4996	251

SELLERS, L. H., SAINT PETERSBURG, FLA. ARHT

*¶McDonald Farms Lucky Nita	#Jr4	197	Oct	446	16	7329	338
Sellers Farm Christine	Sr2	305	Dec	222	11	7154	319
Sellers Farm K. Candy	#Jr3	265	Nov	35	1	6591	339
Sellers Farm K. Cecilia	Jr2	365	Dec	52	3	7926	353
Sellers Farm K. Celeste	Sr2	183	Dec	539	30	3887	167
Sellers Farm K. Charmer	Jr2	268	Dec	391	19	5744	238
Sellers Farm K. Countess	Jr2	295	Dec	381	21	5834	286
Sellers Farm P. Dawna	Jr2	74	Dec	691	28	1646	64
s. Pharos Indenture's Roman		d. Merit Monita					
Sultan's Calla	Sr3	196	Dec	575	32	5244	239
Sultan's Diamond	Sr3	116	Dec	667	33	2908	129
s. Sierra Manor Sultan		d. King Maxim's Kit					

SIZER, JOSEPH A., SWEETWATER, TENN.

¶Hamilton County Maxim Louise	Jr2	287	Nov	682	48	7878	461

SORDONI, ANDREW J., STERLING FARMS, HARVEY'S LAKE, PA. ARHT

*¶Sterling Belinda	11	305	Oct	227	10	12646	575
Sterling Bertha	Sr2	39	Jan	1248	65	1521	79
s. Hominy Hill Benefactor		d. Sterling Camile					
¶Sterling Camile	Jr4	266	Jan	473	25	8981	429
Sterling C. Callie	Sr3	305	Jan	97	5	8477	452
¶Sterling Elaine	Jr2	294	Jan	474	27	8967	482
Sterling Fantasy	Jr2	204	Jan	949	46	6980	305
*¶Sterling Florasue	Sr3	194	Jan	1249	75	9675	550
¶Sterling Gertrude	Jr2	66	Jan	979	60	2175	131
s. Sterling George		d. Sterling Dorothy					
¶Sterling Glenda	Jr2	258	Dec	842	52	9540	501
¶Sterling Hazel	Jr2	305	Oct	251	17	7383	389
¶Sterling Jessie	Jr2	305	Dec	266	15	10399	500
¶Sterling Joyce	Jr3	305	Nov	259	16	11220	541
¶Sterling Karleen	Jr2	66	Jan	1087	57	2387	118
s. Hominy Hill Benefactor		d. Sterling Donna					
¶Sterling Mamie	Jr2	305	Oct	58	2	8012	396
*¶Sterling Melba	Sr4	118	Dec	1092	57	5694	271
Sterling Milkmaid	#Sr3	300	Nov	89	5	5421	272
¶Sterling Peach	Jr3	76	Jan	1009	41	2601	124
s. Sterling George		d. Sterling Donna					
¶Sterling Penalope	Jr2	162	Jan	982	63	5788	351
¶Sterling Pet Lady	Jr2	292	Jan	571	31	7770	394
¶Sterling Phoebe	Jr2	273	Jan	665	42	9237	472
Sterling Pinke	10	305	Dec	47	2	10919	520
¶Sterling Rheba	Jr2	157	Nov	1069	52	6333	283
¶Sterling's Fawn	Jr3	276	Jan	1047	56	12094	593
Sterling's Gay Lady	Jr2	305	Dec	892	50	10337	526
¶Sterling Sophia	Sr2	105	Jan	1000	52	4190	198
s. Hominy Hill Benefactor		d. Sterling Celia					
Sterling's Sweetheart	Jr3	268	Jan	713	41	7668	426
*¶Sterling's Topsy	Sr4	65	Jan	1733	82	3760	173
s. Count Sterling		d. Sterling Lorentia					
¶Sterling Vernalee	Jr2	305	Oct	788	42	9583	472

STALLER, ROBERT S., LIBERTY BELL FARM, LIBERTYVILLE, ILL.

Imp. Bessie of Fauxquets de Haut	Jr2	365	Sep	18		11089	514
*Delphia of Krea Lawn	7	234	Dec	1106	49	10434	430
Finchley Manor Angeline	Sr2	53	Dec	1164	48	1874	76
s. Finchley Manor Vindicator		d. Finchley Manor Angiola					
Finchley Manor Carousel	5	282	Nov	549	29	8941	405
*Finchley Manor Constance	9	305	Nov	121	6	13994	594
Finchley Manor Denissa	Sr3	305	Nov	448	27	12291	615
Finchley Manor Desire	Jr3	163	Nov	715	39	4722	215
*Finchley Manor Felicity	#6	260	Nov	117	5	9344	421
*Finchley Manor Gardenia	#6	260	Nov	68	3	8260	354
Finchley Manor Minette	Jr4	305	Nov	572	32	10571	488
Finchley Manor Roma	Jr2	155	Dec	756	37	4170	188
s. Finchley Manor Vindicator		d. Finchley Manor Rochelle					
Finchley Manor Sandra	5	88	Dec	1276	49	3824	150
s. Finchley King of The Meads		d. Finchley Manor Constance					
*¶Grandvu Royal Dee	5	305	Jul	356	20	14279	745
*Grandvu Royal Dee	6	105	Dec	1094	53	4518	206
s. Flying Horse Master's Royal		d. Grandvu Deanna					
*Honey Bell of Krea Lawn	7	224	Dec	985	49	8558	399
*Lancresse Minnie	5	289	Nov	813	47	11914	569

STEELE, TED, CELEBRITY FARMS, NEW HOPE, PA. ARHT

¶Baskerville Masher's Narcissus	Sr2	110	Jan	607	28	2305	107
s. Sterlingold Masher		d. Baskerville Highwayman's Nora					
*¶Bear Haven's Maxim's Joyous	7	107	Jan	1106	57	4031	202
s. Hominy Hill Maxim		d. Glenburnie Joyous 2d					
¶Bear Haven's Mister's Joyful	Jr2	365	Nov	71	4	9509	489
*¶Bear Haven's Mister's Joyous	Jr3	365	Oct	237	14	10966	563
*¶Brookmead's Hecuba	9	152	Jan	1157	55	5936	272
s. Langwater Gleeful		d. Brookmead's Heirloom					
¶Celebrity Farms Actress	Jr2	305	Oct	537	31	8262	394
*¶Celebrity Farms Actress	Jr3	48	Jan	1288	56	1935	89
s. Hominy Hill King's Heir		d. Vagabond Valiant Jacudeyne					
¶Celebrity Farms Daisy	Jr2	157	Jan	726	43	4386	252
¶Celebrity Farms Dew Drop	Jr2	311	Jan	778	44	9787	488
*¶Celebrity Farms Jeanette	Jr3	92	Jan	1150	63	3669	181
s. Hominy Hill King's Heir		d. Hill Girt Cheerful					
*¶Celebrity Farms Levity	Jr3	89	Jan	1151	63	3498	187
s. Hominy Hill King's Heir		d. Brookmead's Hecuba					
*¶Celebrity Farms Noel	Jr3	319	Jan	531	26	8330	384
*¶Celebrity Farms Princess Eliza	Sr4	220	Jan	807	37	7008	278
¶Celebrity Farms Ultra Rose	Jr2	107	Jan	1356	59	4501	199
s. Doral Performer		d. Brookmead's Hecuba					
*¶Evergreen Alarue	Jr4	53	Jan	1470	64	2487	114
s. Rosewald Rosebud's Alert		d. Evergreen Rulith					
¶Holcomb's P. Marietta	Jr2	123	Jan	709	37	3128	154
s. Tarbell Prince Kaliph		d. Holcomb's Martha					
*¶Locust Grove P. Gayle	6	96	Jan	1572	59	5115	186
s. Argilla Philosopher		d. Sundancer's Poundstock					
¶Pine Grove L. Pride	Sr2	124	Jan	660	36	2925	142
s. Pine Grove Lester		d. Val's Doris of Pine Grove					
¶Round Top Hills Petite	Sr2	100	Jan	859	38	2932	138
s. Witchwood Replier		d. Round Top Hills Phoebe					
*¶Witchwood Helsie	5	305	Jan	143	8	8926	448
¶Witchwood J. Molly	Jr2	250	Jan	795	46	7478	384
*¶Woodacres Noble Fashion	Jr4	184	Jan	852	47	5852	308

§STRADLEY, WILMER, ELK MANOR FARM, NORTH EAST, MD. ARHT

Elk Manor Abbie	Sr2	164	Dec	926	46	5462	246
Elk Manor Bloomer Girl	Jr2	305	Sep	492	35	7843	449

Elk Manor Gentle Esther	Jr2	188	Dec	569	33	3790	202
Elk Manor Glory	Jr2	66	Dec	949	46	1970	94
s. Elk Manor's Hollistead		d. Elk Manor's Golden Glow					
Elk Manor Hollymaid	Jr2	191	Dec	556	31	4120	201
Elk Manor Keepsake	Jr3	305	Dec	33	1	7799	392
Elk Manor Kittylass	Jr2	305	Dec	256	15	7585	382
Elk Manor Lady Mirandy	Jr2	282	Dec	514	32	6690	364
Elk Manor Levatinny	Jr2	161	Dec	674	38	3950	218
Elk Manor Little Miss Muffett	#Jr3	266	Nov	15	1	6950	389
Elk Manor Luna	Jr3	295	Dec	322	20	6937	379
Elk Manor Maribell	Jr2	201	Dec	606	32	4495	208
Elk Manor Merrily	Jr2	98	Dec	827	40	2807	133
s. Elk Manor's Hollistead		d. Fazenda Merry of Lindendell					
Elk Manor Poinsettia	Sr2	254	Dec	644	38	5670	308
Elk Manor Silver Moon	Jr3	282	Dec	185	10	6728	[illegible]
Nancy of Elk Manor 2d	Sr2	155	Dec	609	33	3845	184

SUNNYMEDE FARMS, INCORPORATED, BISMARCK, MO. ARHT

*¶Ken-Edin Golden Florence	5	119	Dec	1349	70	5332	267
s. Gayhead's His Godson		d. Copeland Farm Fern					
*¶Seco L. H. Leila	8	80	Dec	1223	57	3339	157
s. Gayhead's Lord Henry		d. Favorite of Woodside					
¶Sunnymede Gail I. Florence	Jr2	308	Nov	663	41	9433	439
¶Sunnymede Gail I. Sylvia	Jr3	65	Dec	1198	53	2468	119
s. Seco Gail Imperial		d. Sunnymede Val Rex's Sylvia					
¶Sunnymede Hornet's Duchess	Jr3	135	Dec	1042	54	4692	232
s. Fairlawn Hornet's Dreamer		d. Sunnymede Warrior's Duchess					
¶Sunnymede Hornet's Flora	Jr2	80	Dec	1205	54	3053	138
s. Fairlawn Hornet's Dreamer		d. Ken-Edin Golden Florence					
¶Sunnymede Hornet's Georgia	Jr2	360	Dec	610	29	11835	571
¶Sunnymede Hornet's Goldie	Jr2	339	Dec	793	43	11269	536
¶Sunnymede Hornet's Lucky	Sr2	175	Dec	879	46	5571	283
*¶Sunnymede Hornet's Margie	Jr3	251	Dec	764	35	10467	502
¶Sunnymede Hornet's Pet	Sr2	365	Dec	515	31	10558	552
¶Sunnymede Hornet's Rosette	Jr2	305	Dec	861	44	10182	456
¶Sunnymede Hornet's Rubina	Sr2	365	Nov	190	11	12062	636
¶Sunnymede Hornet's Sylvia	Jr3	98	Dec	994	55	3467	182
s. Fairlawn Hornet's Dreamer		d. Sunnymede Warrior Sylvia					
¶Sunnymede Imperial's G. B. Bonny	Sr2	365	Dec	306	20	8388	479
*¶Sunnymede Imperial's Nola	5	256	Dec	398	26	7452	378
¶Sunnymede Im-Print's Queen	Jr3	330	Dec	424	24	8214	413
*Sunnymede Lucky's I. Nola	Jr3	299	Dec	595	35	8761	419
¶Sunnymede Lucky's Liza	Jr2	222	Dec	714	33	6630	325
*¶Sunnymede Val Rex's Glow	6	119	Dec	1320	76	5936	[illegible]
s. Sunnymede Valiant's Rex		d. Sunnymede Warrior's Goldine					
*¶Sunnymede Val Rex's Queen	Sr3	244	Dec	788	48	9682	491
¶Sunnymede Val Rex's Sibyl	Jr3	365	Nov	48	2	11318	594
*¶Sunnymede Val Rex's Sylvia	Sr4	304	Dec	911	41	13904	[illegible]
*¶Sunnymede Warrior's Duchess	6	239	Dec	819	38	9927	480

THAYER, A. D., GWYNLLAN FARM, GWYNEDD VALLEY, PA. ARHT

*Cathwin's Lady	Sr4	185	Dec	707	34	6355	303
Gwynllan H. Dew	Jr2	153	Dec	671	35	4077	205
Gwynllan Hermit's Gracious	Jr2	113	Dec	900	47	3765	184
s. Fairlawn H. Hermit		d. Gwynllan Vagabond Gracie					
Gwynllan Hermit's H. Levity	Jr2	134	Dec	883	45	4346	212
*Gwynllan Hermit's Jewel	6	287	Dec	511	27	10638	472
*Gwynllan Hermit's Lu	Sr4	282	Dec	634	34	10037	506
¶Gwynllan Hermit's Verda	Jr2	305	Nov	293	14	10060	467
Gwynllan Hermit's V. Levity	Jr2	140	Dec	878	39	4523	187
Gwynllan High Beth	Jr2	305	Dec	37	2	8284	405
¶Gwynllan High Betha	Sr2	305	Nov	555	30	10437	471
Gwynllan High Gracene	Jr2	275	Dec	675	39	7786	[illegible]
*Gwynllan High Jean	Sr4	305	Dec	41	2	10739	488
*Gwynllan High Princessa	Jr4	305	Dec	27	1	11548	529
Gwynllan High Vera	Jr2	225	Dec	680	36	6670	308
Gwynllan H. Merryann	Jr3	69	Dec	1240	55	2761	135
s. Caumsett High Boy		d. Gwynllan Hermit's Merryann					
Gwynllan H. Princessa	Jr2	260	Dec	626	37	6912	350
*Gwynllan Jean	9	321	Dec	659	35	11404	554
Gwynllan Vagabond Fiancee	Jr3	253	Dec	441	23	5875	276
Gwynllan Vagabond Jean	Sr2	158	Dec	805	40	5195	238
Gwynllan Vagabond Princessa	Sr2	140	Dec	1028	40	5160	208
Gwynllan V. Gracie	Jr2	78	Dec	932	39	2690	108
s. Antietam Vagabond		d. Gwynllan Gracie					
Gwynllan V. Gwyn	Sr2	197	Dec	894	41	6725	295
Osborne Hill Baron's Kitty	Jr4	266	Dec	650	41	7784	[illegible]
Wilgorlan Farms Dee	Jr2	93	Dec	830	42	2750	127
s. Wilgorlan Farms Triumph		d. Blossom's Bright Daphine					
¶Witchwood J. Lovely	Jr2	305	Oct	426	25	8485	[illegible]

VAN DYKE, A. A., VAN DYKE GUERNSEY FARMS, SAINT PAUL, MINN. ARHT

*Glenmary's Mimsie	7	199	Dec	560	24	5732	237
Quality Park Carmen	Jr3	258	Dec	427	21	5728	268
Van Dyke Drummer Mary Lou	Jr2	305	Oct	114	7	7336	331
Van Dyke Drummer's Berna Bell	Jr2	267	Dec	323	23	5181	262
Van Dyke Drummer's Ella	Jr2	83	Dec	694	30	[illegible]	79
s. Haven Hill Boy Drummer		d. Van Dyke Levity Ella					
Van Dyke Drummer's Ellen	Jr2	264	Dec	221	12	4171	195
Van Dyke Drummer's Gem	Jr3	279	Oct	172	10	5459	234
Van Dyke Drummer's Glad Girl	Sr3	236	Dec	581	33	6560	330
Van Dyke Drummer's Margaret	Jr2	200	Nov	338	16	4020	204
Van Dyke Drummer's Mary Jane	Jr2	261	Dec	440	23	5173	[illegible]
Van Dyke Drummer's Rose	Sr2	87	Dec	774	36	2219	98
s. Haven Hill Boy Drummer		d. Van Dyke Premo's Rosealine					
Van Dyke Drummer's Rosealine	Jr3	160	Dec	416	21	3307	163
Van Dyke General's Ella Mae	Jr2	248	Dec	481	27	5627	259
Van Dyke General's Flower	Sr2	242	Nov	402	23	6336	[illegible]
Van Dyke General's Lassie	Jr2	305	Sep	565	30	8460	344
Van Dyke General's Nov. Rose	Jr2	342	Oct	300	20	6930	[illegible]
Van Dyke General's Rosseta	Jr3	128	Dec	243	11	1795	86
s. Flying Horse Lady's General		d. Van Dyke Royal Rosseta					
Van Dyke King's Lassie	11	230	Dec	513	28	6437	283
Van Dyke Levity Annable	Sr2	305	Sep	255	16	5817	271
Van Dyke Levity Anna Mae	Jr2	241	Dec	227	14	3934	197
Van Dyke Levity Duplicate	Jr2	232	Dec	352	21	3915	201
s. Wey Acres Levity Fancier		d. Van Dyke Sheik's Rosseta					
Van Dyke Levity Ella	6	129	Dec	519	26	3118	138
s. Wey Acres Levity Fancier		d. Van Dyke Bootes' Sequel Ella					
Van Dyke Levity Golden Girl	Sr2	365	Nov	203	15	6925	375
Van Dyke Levity Hope	Sr2	169	Dec	412	20	2795	133
Van Dyke Levity Lass	Jr3	245	Oct	127	6	6574	285
Van Dyke Levity Lassie	Sr2	329	Dec	203	10	7790	342
Van Dyke Levity Lucky Jewel	Jr2	237	Dec	491	26	5014	235
Van Dyke Levity Mary Lou	Jr2	252	Dec	456	25	4338	218
Van Dyke Levity Sheik's Lady	Sr4	348	Dec	371	19	10656	478
Van Dyke Levity's Phylis	5	305	Nov	78	4	8895	[illegible]
Van Dyke Master's Anna	7	128	Dec	846	38	3849	164
s. Flying Horse Master's Bell Boy		d. Van Dyke Bootes Anna					
Van Dyke Master's Julia	Jr3	249	Dec	491	27	6278	266
Van Dyke Master's Lass	Sr4	308	Dec	341	16	7338	347
*¶Van Dyke Master's Lucky Lass	Jr4	365	Nov	660	41	13950	702
Van Dyke Master's Mid-Way	#Sr2	233	Aug	277	15	4999	239
Van Dyke Royal Gladiola	Sr2	305	Sep	206	11	7191	341
*¶Van Dyke Royal Golden Girl	8	285	Dec	737	42	10129	577
Van Dyke Royal Mary Lou	Sr3	303	Dec	357	20	7506	363
Van Dyke Sheik's Berna Darling	5	142	Dec	682	36	4182	200
¶Van Dyke Sheik's Charm	Jr3	90	Dec	981	48	3320	158
s. Pine Manor Sheik		d. Van Dyke Royal Gladys					
Van Dyke Sheik's Happy Girl	Sr4	141	Dec	851	43	4147	178
s. Pine Manor Sheik		d. Van Dyke Master's Glad Girl					
Van Dyke Sheik's Judith	Jr2	242	Dec	587	34	5093	319
Van Dyke Sheiks Levity Rosetta	Jr2	64	Dec	659	27	1307	53
s. Pine Manor Sheik		d. Van Dyke Levity Rosetta					
Van Dyke Sheik's March Rose	Sr4	365	Nov	172	8	9445	441
Van Dyke Sheik's Mary Lou	8	305	Oct	175	11	7923	388

$VAN DYKE, CLEVE J., VAN DYKE GUERNSEY FARMS, SAINT PAUL, MINN. ARHT

Melodie V. New Year's Greeting	#5	308	Oct	110	6	7502	342

$VAUGHAN, L. M. & M. E., MOUNT LOGAN FARM, CHILLICOTHE, OHIO. ARHT

Mt. Logan Janola	Jr2	365	Sep	230	11	7301	362
Mt. Logan Joiceann	Sr2	305	Jan	190	12	5761	[illegible]
Mt. Logan June	Jr2	305	Oct	245	14	6084	285
Mt. Logan Persimmon	Jr2	305	Nov	30	1	7143	352
Mt. Logan Phylann	Jr2	305	Dec	25	1	7291	328
*Mt. Logan Ramonia	5	305	Jan	314	18	6760	339
*Mt. Logan Ruthann	#Sr4	304	Sep	118	6	5559	271

$VAUGHAN, M. D., MR. & MRS., MOUNT LOGAN FARM, CHILLICOTHE, OHIO. ARHT

*Mt. Logan Jenaveve	#Jr3	275	Nov	193	10	[illegible]	337
Mt. Logan Joellen	Jr2	305	Oct	119	8	6321	[illegible]
*Mt. Logan Rudell	Jr4	305	Nov	248	13	7200	[illegible]

WALKER, G. B., WALKER FARMS, STONEVILLE, MISS.

*¶Crystal King's Sally	Sr4	[illegible]	Dec	996	46	10034	439
¶Walker Farms Barnard Japonica	Jr2	305	Dec	75	4	9877	481
*¶Walker Farms Barnard Jasmine	Sr3	295	Dec	943	38	10562	453
Walker Farms Barnard Lace	Sr4	220	Dec	917	56	7574	338
¶Walker Farms Barnard Nelma	Jr2	365	Oct	293	11	10705	492
Walker Farms Barnard Ultiviola	Jr3	305	Nov	136	9	7444	[illegible]
*¶Walker Farms Delta Clarice	5	297	Dec	873	37	12078	557
¶Walker Farms Lady Rexine	Sr4	174	Dec	341	17	4272	182
*¶Walker Farms Lady Wilma	#Sr4	270	Nov	81	3	6219	315
¶Walker Farms Max Clovis	Jr2	76	Dec	1016	42	2484	91
s. Hanes' Robert Dicks		d. Walker Farms Piper Clover					
¶Walker Farms Max Fanita	Sr2	48	Dec	1256	56	1872	83
s. Hanes' Robert Dicks		d. Walker Farms Piper's Flo					
Walker Farms Max Genola	Sr2	53	Dec	945	41	1605	71
s. Hanes' Robert Dicks		d. Walker Farms Standard Glucose					
*¶Walker Farms Miss Charming	Sr3	305	Nov	241	11	8310	342
*¶Walker Farms Miss Fay	Sr3	305	Oct	529	28	10486	484
¶Walker Farms Miss Jeneva	Jr2	129	Dec	848	45	3621	150
s. McDonald Farms His Model		d. Walker Royal M. F. Janette					
¶Walker Farms Miss Jute	Jr2	122	Dec	689	39	3385	147
s. McDonald Farms His Model		d. Walker Farms Barnard's Justine					
Walker Farms Miss Lauretta	Sr2	43	Dec	798	40	1101	55
s. McDonald Farms His Model		d. Walker Farms Barnard Linnet					
*¶Walker Farms Miss Promise	Jr3	270	Dec	751	40	9398	449
Walker Farms Ne Donna	Jr2	44	Dec	773	43	1100	61
s. McDonald Farms High Nemo		d. Walker Royal Donna					
Walker Farms Ne Frolic	Jr2	338	Dec	507	25	9481	407
¶Walker Farms Ne Jewel	Jr2	305	Nov	61	3	10580	[illegible]
*¶Walker Farms Ne Rosa	Jr3	130	Dec	1036	58	4865	216
¶Walker Farms Ne Trinket	Sr2	122	Dec	1158	56	4814	216
s. McDonald Farms High Nemo		d. Walker Farms Piper's Tulip					
Walker Farms Piper Clover	Sr4	122	Dec	681	35	3647	161
s. Flying Horse Royal Piper		d. Langwater Christine					
*¶Walker Farms Piper Fairy	Sr3	42	Dec	1410	79	1837	103
s. Flying Horse Royal Piper		d. Walker Farms Majesty's Fairlie					
Walker Farms Piper Jennifer	Sr2	103	Dec	895	50	3139	182
s. Flying Horse Royal Piper		d. Stoneville Judy					
¶Walker Farms Piper Justine	Sr3	118	Dec	956	50	3990	202
s. Flying Horse Royal Piper		d. Walker Farms Barnard's Justine					
¶Walker Farms Piper Nola	Sr2	122	Dec	942	48	3819	196
s. Flying Horse Royal Piper		d. Lea Lady Nancy					
Walker Farms Piper Nyoda	Sr3	83	Nov	744	41	2378	130
s. Flying Horse Royal Piper		d. Klondike Nymph					
¶Walker Farms Piper Rhoda	Jr2	304	Dec	661	37	9008	449
¶Walker Farms Piper Rosie	Sr2	57	Dec	1416	60	2428	100
s. Flying Horse Royal Piper		d. Walker Farms Barnard's Rosie					
*Walker Farms Piper's Vicky	6	113	Dec	663	35	3084	151
s. Flying Horse Royal Piper		d. Fox Dean's Verna					
¶Walker Farms Piper Thekla	Sr2	65	Dec	1184	43	2411	105
s. Flying Horse Royal Piper		d. Lea Miss Thekla					
Walker Farms St. Gustine	Sr3	44	Dec	855	43	1201	60
s. Walker Farms Steadfast		d. Walker Farms Majesty's Glow					
*Walker Farms Val Carol	7	214	Dec	905	45	7923	379
*Walker Farms Val Rosa	6	77	Nov	1033	48	3121	153
s. Walker Val Dasher's Prince		d. Walker Farms Piper's Rosalie					
*Walker Royal Irene	10	117	Dec	926	38	4237	179
s. Flying Horse Royal Piper		d. Mithoefer's Iona					

WALKER, G. B. & SONS, WALKER FARMS, STONEVILLE, MISS. ARHT

¶Bayville Margaret Fran	5	137	Nov	816	57	4565	244
¶Callicott Farms Betty	Sr4	212	Dec	336	17	5366	252
*¶Contender's Queenie	12	305	Sep	207	9	11652	504
*¶Coronation Levity Martha	#8	299	Nov	89	6	11901	592
*¶Elm Echo Prediction Lucille	Jr3	49	Dec	712	36	1281	65
s. Woodacres Royal Prediction		d. Rosewald Bella's Lucille					
Flinco Farms Pedro's Penelope	Sr2	122	Dec	713	35	3260	148
s. Riegeldale Ben's Pedro		d. Sunny Kenn E K Princess					
¶Gayoso C. L. Hale Spot	Sr3	356	Dec	747	36	13452	625
Klondike Premost Empress	Jr4	59	Dec	948	45	1921	91
s. McDonald Farms Predictmost		d. Klondike Holliborg					
*¶McDonald Farms King's Kyola	7	38	Dec	1845	76	2161	89
s. Myhaven King		d. McDonald Farms Elcena					
*¶McDonald Farms Le Namesake	Sr3	305	Oct	4		11099	507
McDonald Farms Le Pensive	Sr2	116	Dec	654	34	2733	135
s. McDonald Farms S. Leader		d. Clear Springs' Hollirose					
Mikella's Dimple Darnley	5	305	Nov	11		6713	350
*Mikella's Star Darnley	6	183	Dec	755	36	6177	303
*¶St. Albans Grandee Beauty Spot	8	117	Dec	1284	53	5210	253
s. McDonald Farms Grandee		d. Sunnymede Beauty Spot					
¶Walker Farms Fore Loretta	Sr2	305	Nov	20	1	8785	443
¶Walker Farms Piper Zinnia	Sr2	43	Dec	1136	52	1513	70
s. Flying Horse Royal Piper		d. St. Albans Glamour's Zetta					

WALKER, JAMES C., JR., WALKER FARMS, STONEVILLE, MISS.

¶St. Albans AVBoy's A. S. Faith A.	Sr3	365	Oct	517	34	10967	583

WEAVER, OSCAR R., YELLOW CREEK MEADOW FARM, GOSHEN, IND. ARHT

Beay Mannikin	Jr2	284	Dec	467	28	5277	275
*Terra Vista Allegretto	Sr3	120	Dec	971	51	4636	226
s. Mulhocaway Rosenkavalier		d. Terra Vista Minuet					
Terra Vista Olga	Jr2	274	Dec	523	35	6473	349
Terra Vista Queen	Jr2	305	Sep	550	33	7480	413
Yellow Creek B. F. Beauty Spot	Sr2	153	Dec	747	40	4060	200
s. Mulhocaway Honeymoon Butterfat		d. Yellow Creek King's Spot					
Yellow Creek B. Flower	Jr2	209	Dec	763	48	6248	334
s. Yellow Creek King Combination		d. Yellow Creek Rose Blossom					
Yellow Creek Butterfat Queen	#Sr3	287	Nov	323	18	8244	408
Yellow Creek E. Clarinet	Jr2	259	Dec	733	45	8227	421
*¶Yellow Creek Gem's Levity	7	190	Dec	1263	55	8798	359
Yellow Creek Gypsy Maid	Jr2	306	Dec	787	48	11173	567
Yellow Creek H. Cherry	Sr2	170	Dec	766	44	5371	280
s. Mulhocaway Honeymoon Butterfat		d. Yellow Creek King's Cherie					
Yellow Creek Lovely Vera	Jr3	305	Dec	15	1	10137	538
Yellow Creek Prize Flute	Sr3	127	Dec	994	58	4664	235
s. Two Brooks King's Prize		d. Yellow Creek Rosen's Coronet					
*Yellow Creek Rose Blossom	Sr4	139	Dec	1011	61	5636	295
s. Mulhocaway Rosenkavalier		d. Yellow Creek Lilybloom					

§WEAVER, OSCAR R. & MELBA, YELLOW CREEK MEADOW FARM, GOSHEN, IND. ARHT

Golden Willow Roma	#Sr2	273	Nov	132	6	8375	393

§WHITE, W. T., HALFRED FARMS, CHAGRIN FALLS, OHIO. ARHT

Eileen of Halfred Farms	Sr2	305	Oct	68	4	6908	333
*Laura of Halfred Farms	Sr4	45	Dec	1478	73	2093	103
s. Franchester Free Magistrate		d. Louisa of Halfred Farms					
Matillie of Halfred Farms	Jr2	79	Dec	915	45	2391	111
s. McDonald Farms Le Nigel		d. Macroma of Halfred Farms					
*Molly of Halfred Farms	6	61	Dec	1708	86	3347	182
s. Penn Villa's Masterpiece		d. Molly's Golden Maid					
*Nan of Halfred Farms	6	305	Oct	52	2	11235	533
Nina of Halfred Farms	Jr2	305	Oct	196	11	7327	367
Rebecca of Halfred Farms	Jr2	305	Dec	191	10	7483	372
*Rena of Halfred Farms	Jr3	174	Dec	676	37	4632	232
*Rosa of Halfred Farms	5	44	Dec	1378	72	1915	100
s. Franchester Free Magistrate		d. Ronnie of Halfred Farms					
Ruby of Halfred Farms	Jr2	88	Dec	840	47	2509	126
s. McDonald Farms Le Nigel		d. Ronnie of Halfred Farms					
*Sister of Halfred Farms	5	295	Dec	522	27	9325	458

WILSON, WESLEY C., HIGH ACRES FARM, CARBONDALE, PA. ARHT

¶Sunningdale Elfin	Jr4	150	Dec	669	34	4956	222

WILSON, WILLIAM C. & SONS & SAMWORTH, JOHN R., HIGH ACRES FARM, CARBONDALE, PA. ARHT

¶Annette of Rutter Bros.	Jr2	140	Nov	421	23	3132	152
¶Confidence's Belinda	Sr2	125	Dec	774	33	4198	170
¶Majesty's Matron of Plainfield	Sr2	148	Nov	659	34	4143	176
¶Pequea View Victor's Primrose	Jr3	153	Dec	674	30	4849	193
¶Sunbrook Millie 2d	Sr2	175	Dec	597	28	4591	211
¶Twin Oaks Farm Judith	Sr2	132	Nov	690	36	4528	178
¶Woodbourne Bad. Mitzie	Jr3	109	Nov	860	39	4054	161
¶Woodbourne Hi Georgette	Jr4	106	Dec	897	41	4162	168
s. McDonald Farms High Boy		d. Woodbourne's Enos' Georgette					
¶Woodbourne Hi June	Sr4	153	Dec	649	39	5042	226

WISEHEART, R. H., THE BE-BOB FARM, NORTH SALEM, IND. ARHT

*¶Welcome In Advance Fancy	5	305	Jan	186	8	11398	469

§YONKMAN, ANTHONY T., BILLINGS, MO. ARHT

*Marguerite's Butter Girl	6	93	Nov	1457	86	4587	224

§YONKMAN, ANTHONY T. & MARGUERITE, BILLINGS, MO. ARHT

*Yonkman's Ruby MK	Jr4	101	Nov	1215	54	4119	154
s. McDonald Farms Missouri King		d. Lady Carol's Jewel					

APPROVED HERD IMPROVEMENT RECORDS

Explanation of Symbols

* Indicates Reentry

¶ Indicates a record on three times a day milking.

C following Days in Milk indicates that calving requirements were met.

§ Before a Breeder's name, indicates all cows milked twice daily.

No symbol appears before the cow's name if milked twice daily.

OWNER AND RECORD	Age	Days In Milk	Total Number Milkings	Lbs. Milk	Lbs. B. Fat
§ADKINS, CHARLES P., CLEARVIEW FARM, SAINT HENRY, OHIO					
*Clearview Fashion Lady	Sr4	351C	702	10504	511
s. Franchester Handy Milkmaker		d. Clearview's F.S. Woolie			
*Clearview's Freeman Dolly	6	305C	610	9770	443
s. McDonald Farms Freeman		d. Clearview's Golden			
*Clearview's Gertie	6	305C	610	10554	559
s. Raemelton King of Twin Pines		d. Linwood's Golden Alice			
§AHRENS, ROBERT S., BOMAR FARMS, HUDSON, WIS.					
Bomar Eugenia Beth	Jr2	290C	580	6856	356
s. Birchtree Levity James		d. Lakewood Eugenia			
Bomar Evelyn Bonita	Jr2	286C	572	5184	245
s. Birchtree Levity James		d. Bomar Evelyn			
§ALEXANDER, RAY H., SUNNYSIDE FARM, UNION SPRINGS, N. Y.					
*Sunnyside Fair Maid	6	305C	610	10843	513
s. McDonald Farms Crown Prince		d. Sunnyside Flower Girl			
*Sunnyside Select Hilda	Sr2	305C	610	8324	402
s. McDonald Farms King Select		d. Sunnyside Fleta			
§ALLISON, W. E., TUPELO FARM, COLUMBIA, S. C.					
*Defender's Lady of Tupelo	5	305C	610	8996	423
s. Sunshine's Lucky Defender		d. Lucky's Sunny Lass			
*Ensign's Imp of Tupelo	7	305C	610	6873	344
s. Riegeldale Illustrious Ensign		d. Daisy's Depression			
Kerr's Foremost Sally	9	254C	508	6745	301
s. Klondike Kenley		d. Bessie of Kerr's Dairy Farm			
*Priciilla of Tupelo	5	265C	530	6524	287
s. Harvester's Itchen Prince		d. Sonny Boy's Sweet Sue			
*Southern Comet's Barbee	Jr4	257C	514	4851	208
s. Foremost Southern Comet		d. Caesar's Beauty			
*Tupelo Comet's Donna	Jr3	270C	540	6343	339
s. Foremost Southern Comet		d. Ensign's Dora of Tupelo			
*Tupelo Comet's Pate	Jr3	289C	578	6266	279
s. Foremost Southern Comet		d. Riverview's Sunshine Polly			
Tupelo Hercules' Beauty	Jr2	299C	598	5384	253
s. Kenley's Hercules		d. Ensign's Imp of Tupelo			
Tupelo Hercules' Pollyanna	Jr4	290C	580	7097	324
s. Kenley's Hercules		d. Riverview's Sunshine Polly			
§ALLUMBAUGH, H. R., HOLLYLAWN ACRES, EUGENE, OREGON					
*Hollylawn Ideal Millie	Jr4	305C	610	8844	383
s. Bonnibell Isobel's Ideal		d. Hollylawn's Molly O'Day			
*McKenzie Meadow Rita	6	269C	538	9650	439
s. Wandamere Diplomat		d. McKenzie Meadow Rubylou			
*Normina Victory's Natalie	8	294C	588	5905	261
s. Argyll's Victory		d. Normina Victory			
*Victory Dimple of Hollylawn	7	274C	548	7516	335
s. Argyll's Victory		d. Meyer Farm Norma			
§APPLETON, FRANCIS R., JR., APPLETON FARMS, IPSWICH, MASS.					
*Appleton Farms Day Star	8	305C	610	9819	475
s. Langwater Agawam		d. Daybreak of Appleton Farms			
*Appleton Farms Perfect	6	305C	610	9893	499
s. Langwater Agawam		d. Appleton Farms Perfection			
§ASTALOSH, MARY ANN, HILLCREST FARM, PENNINGTON, N. J.					
*Buttercup of Hillcrest Farm	8	261C	522	10384	442
s. Langwater Marius		d. McDonald Farms Halia			
*Hillcrest Dottie	6	282C	564	9770	449
s. Chief of Hillcrest Farm		d. Buttercup of Hillcrest Farm			
§ASTALOSH, PAUL, HILLCREST FARM, PENNINGTON, N. J.					
*Hillcrest Dononia	6	292C	584	9126	391
s. Langwater Marius		d. Quester's Lady Dononia			
*Hillcrest Pepper's Jane	Jr4	271C	542	8208	363
s. Langvalley Pepper		d. Hillcrest Dononia			
§ASUMENDI, DOMINGO, UBILLA FARM, NAMPA, IDAHO					
Ubilla Verna	Sr3	305C	610	8310	406
s. Ubilla Vanlad		d. Villa of Kaley Farms			
§ASUMENDI, DOMINGO & SONS, UBILLA FARM, NAMPA, IDAHO					
Ubilla Mythical Genieve	Jr3	305C	610	9390	487
s. Westlynn Kilroy		d. Ubilla Glendora			
Ubilla Mythical Wonder Girl	Jr3	305C	610	10151	510
s. Westlynn Kilroy		d. Ubilla Wistful-B			

Ubilla Quetta Jr3 305C 610 8869 460
s. Wandamere Bondsman d. Quinsilla of Golden Glow

$AUKEMA, OWEN, AUKEMA FARMS, SUSSEX, N. J.
Doris Baby of Evergreen 5 305C 610 9612 504
s. Major Grant Model d. Delia of Evergreen
Hedge-Croft's Dotty 5 305C 610 8988 464
s. Rita's Royal of Hickory Grove d. Dixie of Ballard Farm
Ideal's Clarion's Jewel 6 305C 610 9309 386
s. Ideal's Clarion d. Ideal's King George's Jewel
Ideal's Regent's Bonnie 6 305C 610 9078 493
s. Ideal's Regent d. La'Bellevue's Bonnie
Johnanna Gypsy Patricia 2d 6 296C 592 8882 379
s. Pine Manor Royal Paragon d. Johnanna Gypsy Patricia

$BAKER, J. R. & SON, RIVULET VALLEY FARMS, BRISTOL, VA.
Daisy Lucky Majesty's Mary Jr4 274C 548 6173 322
s. Clear Springs' Majesty's Victor d. Buck's Lucky Daisy

$BAKER, ROBERT L., RIVER SIDE FARM, BREMEN, IND.
Maid's Buttercup of River Side Jr4 248C 496 5523 244
s. River Side Royal Monarch d. Adanac Maid

$BAKER, STANLEY, TWIN BIRCH FARM, LYNDONVILLE, N. Y.
*Twin Birch Pal's Brilliant Sr4 305C 610 11044 550
s. Cathedral Pal of Twin Birch d. Twin Birch Bright Girl
*Twin Birch Pal's Eunice Jr4 305C 610 9496 489
s. Cathedral Pal of Twin Birch d. Twin Birch Valor's Janice

$BALDERSTON, LLOYD, III, COLORA FARM, COLORA, MD.
*Knight's Vira Jr4 305C 610 11041 617
s. R. F.'s Highlander's Knight d. Lucky Merry Vira
*Monterey Carolita 5 305C 610 14744 658
s. Langwater Stardust d. Monterey Caroline
*Starking Lustre 5 303C 606 9938 529
s. Sherwood Forest Model Lucky d. Starking Emma
*Star's Kem 8 305C 610 6642 364
s. Starr Farm Hannibal d. King's Emma

$BALLANTINE, ELIZABETH STEVENS, STONEHOUSE FARM, GLADSTONE, N. J.
*Stonehouse Artless Jr3 305C 610 6754 297
s. Hominy Hill Philosopher d. Stonehouse Candid
*Stonehouse Radiance 8 299C 598 6373 309
s. Brookmead's Boss d. Stonehouse Morning Glory
Stonehouse Recompense Sr2 277C 554 6855 321
s. Stonybrook Hollistar's General d. Stonehouse Bounty 2d
*Stonehouse Tidy Jr3 267C 534 7136 328
s. Hominy Hill Philosopher d. Stonehouse Prim

$BALLANTINE, MARY ELIZABETH, STONEHOUSE FARM, GLADSTONE, N. J.
Stonehouse Sacchrine Jr2 260C 520 5225 217
s. Hominy Hill Philosopher d. Stonehouse Nectar

$BASH, C. E. & COMPANY, INCORPORATED. BUSY BIDDY FARMS, HUNTINGTON, IND.
*Busy Biddy Farms Glenna 5 305C 610 11439 505
s. Fuller Farms Merry King d. Greta of Busy Biddy Farms
*Busy Biddy Farms Irene Sr3 299C 598 7474 408
s. Fuller Farms Merry King d. Fate of Busy Biddy Farms
*Marietta of Busy Biddy Farms 5 305C 610 10478 501
s. Gloria's Actor of Eagle Valley d. Monica of Busy Biddy Farms

$BAUGHMAN, W. W., LA BELLEVUE FARM, NEW WATERFORD, OHIO
La'Bellevue Design's Secret Jr2 305C 610 7506 331
s. Raemelton Sentry Design d. La'Bellevue Lady Greta

$BEARD, EDWARD A., ROCKVILLE, MD.
Bryncoed's Intense Leila Sr4 264C 528 6441 285
s. McDonald Farms Intense d. Bryncoed's Leila

$BECKER, EDWARD, BRIDGEWATER FARM, DUNDAS, MINN.
*Bridgewater Flashy Jr3 305C 610 7458 318
s. Dairyman Jaycee d. Bridgewater's Dimie

$BEEBE, CHARLES PHILIP, EASTLEIGH FARMS, FRAMINGHAM CENTER, MASS.
Eastleigh F. Marjorie Jr2 305C 610 7769 432
s. Flying Horse Piper's Fashion d. Eastleigh Marcia
*Eastleigh Melita 5 288C 576 9716 452
s. Langwater Prediction d. Eastleigh Melody
Eastleigh M. Jewel Jr2 298C 596 9094 416
s. Eastleigh Marechal d. Idylbrook Finn's Joy

$BEEBE, JACK H., RIVERBEND FARM, WARSAW, IND.
Brutusdale Challenger's Maid Sr3 305C 610 9702 470
s. Riegeldale Emory's Challenger d. Renown's Illustrious D. Maid

$BEEBE FARM, INCORPORATED, WEST MANSFIELD, MASS.
*Beebe Farm Governess 6 305C 610 9555 481
s. Fort Hill d. Beebe Farm Bernadette
Beebe Farm Lula Sr2 305C 610 6015 268
s. County Squire's Select d. Beebe Farm Victoria 2d
*Beebe Farm Priscilla 4th Sr3 305C 610 7832 328
s. Splitsilk's Delight d. Beebe Farm Priscilla

$BEEMAN, E. I. & HOAGLAND, G. R. & SON, CALIFIA FARM, LAFAYETTE, IND.
Califia K. T. Joy Jr2 305C 610 8535 435
s. Kesswall's Challenger Taurus d. Califia Quad's Pollyann
*Valley Oaks Phil's Star Sr3 305C 610 8733 427
s. Flying Horse Master's Phil d. Mike's Star of Valley View

$BENDER, JAMES P. & HUGHETTA E., BELL-GATE FARM, COOPERSBURG, PA.
*Bell-Gate's Hepsy Sr3 268C 536 8128 415
s. Hominy Hill Bell-Gate d. Music of Rexden

Bell-Gate's Iris Jr2 294C 588 8005 341
s. Hominy Hill Bell-Gate d. Bell-Gate's Ardor

$BENTLEY, O. R. & SON, SUNESLOPE FARM, AMES, IOWA
*Suneslope's Betsy Lou 11 305C 610 12947 596
s. Old Farmstead Leader d. Brezzy of Suneslope
Suneslope's Charming Bloom Jr2 365C 730 12169 660
s. Charm of Rose Hill d. Suneslope's S. Buttercup

$BERRY, JAMES D., JR., WINDY HILL FARMS, TITUSVILLE, PA.
*Sheldegren Edmunda 7 305C 610 10630 586
s. Sheldegren Prince Victory d. Sheldegren Editha

$BERTHOLF, W. H., GREEN PASTURES FARM, WICHITA, KANS.
*Royal Clematis 6 365C 730 11239 584
s. Meadow Lodge Climax's Royal d. Reveler's Dimple

$BOCKBRADER, RAYMOND, RAELYN FARMS, PEMBERVILLE, OHIO
Raelyn Farms Mabel Jr2 305C 610 6186 298
s. Sterlingold Count d. Actor's Queen Mabel

$BOEHLE, GERALD, BOEHLE'S GUERNSEY FARM, LAWRENCE, KANS.
*Boehle's Queen's Patience 5 365C 730 12979 714
s. Quail Roost King Beau's Maxim d. Boehle's Maxim's Goldie
Boehle's Queen's Louise Sr2 305C 610 8061 376
s. Quail Roost King Beau's Maxim d. Boehle's Damsel's Dimples

$BOEHLKE, ALFRED A., LORALDALE GUERNSEY FARM, NAMPA, IDAHO
Queen's Pride of Loraldale Jr2 305C 610 9248 451
s. Fran-Ell Queen's Sammy d. Queen of Loraldale

$BOLE, JOHN C., FELICITY FARM, MALVERN, PA.
Delwake Hardwick Girl Jr2 235C 470 5671 276
s. Gwynllan Hardwick d. Howella Hill Girlie

$BOSWORTH, W. H., OAKWOOD FARM, ALGONA, IOWA
*Boulder Bridge C. Azalea Jr3 365C 730 8607 404
s. Boulder Bridge Conquest d. Boulder Bridge Ultimo
*Oakwood H. Wild Rose Sr4 303C 606 7050 355
s. Chedco Hurricane d. Oakwood May Rose

$BRADFORD, FRED & R. D., BRADFORD'S DAIRY FARM, ALMA, MICH.
*Bradford's Dutchess 7 365C 726 9884 525
s. Cesor Beauty Maxim d. Bradford's Nina

$BRADLEY, J. FRANK & SON, GOLDEN KNOLL FARM, FRANKSVILLE, WIS.
Golden Knoll Hilda Jr2 305C 610 7490 370
s. McDonald Farms Prediction Ideal d. Golden Knoll Charlotte

BRANTON, RAYMOND J., RAY-N-JEE FARM, STAFFORD, N. Y.
Ray-N-Jee Vag's Snow Beauty Jr2 363C 726 8321 400
s. Douglaston Vag's Hero d. Sonnyboy's Snowy of Stafford

$BREHM, PAUL W., BREMWAY FARM, BERNE, IND.
*Bernway Lucy 8 305C 610 11510 560
s. Wrendale Romulus d. Bernway Susan

$BRIGGS, H. C. & SON, BRIGEEN FARMS, TURNER, MAINE
Brigeen Farm's Fame Jr2 305C 610 9081 420
s. Florham Lenore's Ptolemy d. Marie Palot
Brigeen Farm's Faye Jr2 292C 584 6863 338
s. Florham Lenore's Ptolemy d. Prince's Ione Princess
*Hidden Acres Regent's Mazie 5 365C 730 10667 458
s. Argilla Regent d. Beckdale Ultra Mary
*Shady Hill Molly 8 298C 596 9554 415
s. Florham Lenore's Ptolemy d. Lake Shore Molly's Clover
*Von Don Revolution 7 295C 590 9764 443
s. Blakeford Revolution d. Royal Von Don

$BRINDLE, LIVINGS, BRINDLE STOCK FARM, JAMESTOWN, IND.
Brindle Squire's Dorothy Jr2 305C 610 7422 323
s. Wilgorlan Farms Squire d. Brindle's Prestige Dolly

$BRINDLE, MELSON, BRINDLE STOCK FARM, JAMESTOWN, IND.
Guern-Way Jane Sr2 299C 598 10365 479
s. Raemelton Brilliant Lad d. Guern-Way Jean

$BROOKS, HAROLD J. & COLEMAN, E. V., TWIN OAKS FARM, SARASOTA, FLA.
*Stalwart's Patricia 5 254C 508 5121 272
s. Marben Ford Stalwart d. Maradea Patrick's June

$BUCHANAN, ALBERT, BROADMOOR FARM, MILFORD, IND.
*Broadmoor Spotlight Nectar 6 305C 610 9320 486
s. Foremost Spotlight d. Rock Creek Nectar

$BURGRAFF, ALBERT, RIVER VIEW FARM, LYNDEN, WASH.
River View Beauty Bet Sr2 291C 582 7435 352
s. River View Dickie's Pilot d. River View Betsy

$BURLINGHAM, LLOYD, TON o'GOLD GUERNSEYS, WOODSTOCK, ILL.
Janey of Oak Knoll Jr2 305C 610 7540 380
s. Glacial Meads Coronet Duke d. Holly Mae of Oak Knoll
Jan of Oak Knoll Jr2 305C 610 7171 347
s. Glacial Meads Coronet Duke d. Lisbeth of Oak Knoll
*Pilot's Ruth Ann 5 305C 610 8557 377
s. Chedco Pilot d. Valencian's Beatrice
Ton O'Gold Honora Joy Jr2 289C 578 4342 224
s. Liseter May Royal d. Urbandale Honora
Ton O'Gold Hope Jr2 305C 610 7134 317
s. Liseter May Royal d. Ton O' Gold Hopeful
Ton o'Gold Royal Pauline Jr2 305C 610 7642 390
s. Liseter May Royal d. Ton o' Gold Paula T

$BURNS, ARTHUR C. & SONS, DARBY MAPLE FARMS, MILFORD CENTER, OHIO
*Darby Maple Chene 8 305C 610 8154 342
s. Welcome-In Chadron d. Welcome In Valor's Eunice

$BURNWORTH, E. J., MARY'S RIVER GUERNSEY FARM, PHILOMATH, OREGON
Belle of Mary's River Jr2 305C 610 10146 511
s. Vernon of Thousand Springs d. May Star of Fair View Farm
Beth of Mary's River Jr2 305C 610 9004 447
s. Vernon of Thousand Springs d. Willie Mae of Yaquina Acres

$BURTON, GEORGE G., HONEY HILL FARM, MARION, IOWA
*Mary Joan of Honey Hill 6 305C 610 6619 366
s. Cesor Jupiter's Manuel d. Hilda of Honey Hill

$BURTON, LAWTON, BRENDA-MYR FARMS, LAWTON, OKLA.
*Happy's Honey of C. D. 6 305C 610 9166 467
s. Meadow Lodge King's Baron d. Meadow Lodge Happiness
*Kelcrest M. L. B. Countess 6 284C 568 7678 384
s. Meadow Lodge Benedict d. Springdale Ideal Perfection
Kelcrest Rex's Carnation Sr4 305C 610 10775 425
s. Meadow Lodge Rex's Strongheart d. Wistaria Flora Vista
*Kelcrest Rex's Wanda Sr4 305C 610 10670 429
s. Meadow Lodge Rex's Strongheart d. Kelcrest Gayle's Glow

$BUTTERFIELD, STUART E., SOLDIER CREEK FARM, DOLLIVER, IOWA
*Butterfield's Cleta 6 305C 610 9353 509
s. Butterfield's King Max d. Butterfield's Clara

$CAIN, F. M., JR., CAMP BRANCH FARMS, SUMTER, S. C.
Burkeville Valencian Sophie Sr3 256C 512 6460 365
s. Langvalley Levity Valencian d. Sophie of Hickory Hill

$CALVIN, JOHN O. & STANER, RICHARD, GREEN TREE FARM, ARGOS, IND.
*Miller's Psyche's Pleasure Jr4 284C 568 8357 447
s. Pine Manor King's Royal d. Miller's Aphrodite's Psyche
*Sally's Moonglow of Clearview 6 297C 594 9796 498
s. Sargent York of Clearview d. Sally of Clearview
Staner Farm Royal's Charlene Jr2 195C 390 3763 211
s. Pine Manor King's Royal d. Miller's Arabella's Minerva

$CAMPBELL, JAMES HERMAN, BUSY BIDDY FARMS, HUNTINGTON, IND.
*King's Princess Clarette Jr3 365C 730 11054 554
s. Fuller Farms Merry King d. Earl's Queen Constance

$CANN, H. E. & M. B., ESCO FARMS, WEST CHESTER, PA.
*Esco's Butter Boy's Viola 6 327C 654 7054 378
s. Hill Girt Royal Butter Boy d. Esco's Vern

$CARGILE, SCOTT, PE-CAR GUERNSEY FARM, SKANEATELES, N. Y.
Beechwood's Claudette 2d Sr4 305C 610 7867 392
s. Flat Brook His Majesty d. Beechwood's Claudette
Damian Annalynn Sr4 305C 610 6959 293
s. Two Brooks Merlin d. Damian Anna Celestia
Damian Minmer Sr4 305C 610 8959 443
s. Two Brooks Merlin d. Mina Rose of Locusts
Hendershore Poinsetta Jr4 352C 704 8003 360
s. Deer-Lick General Baird d. Savada Farms Nina G.
Pe-Car Claudette's Damsel Jr2 349C 698 7527 355
s. Melody's Glenheart d. Beechwood's Claudette 2d

$CARLING, CLAS, NORTHMEADE FARM, LAWRENCE, MICH.
Northmeade Helios' Snowfli Jr2 305C 610 7175 357
s. Northmeade Helios d. Northmeade Corsair's Joyous
*Northmeade Queen Diana Jr4 305C 610 7455 401
s. Northmeade Midnight d. Rock Creek Diana

CARMAN, J. THOMAS, HIGHLAND FARMS, GLEN ROCK, PA.
*Highland Chief's Daisy Dell Jr3 305C 610 10521 482
s. Coldspring's B. R. Chief d. Highland Farm's Beauty's Delia

CARTWRIGHT, R. JACK, SUN VALLEY GUERNSEYS, PHOENIX, ARIZ.
*Sun Valley I. Miss Muffett Jr4 305C 610 8238 404
s. Nyala Supreme Independent d. Bonni-Acres Rita
*Sun Valley Nobel Prudence 5 305C 610 8044 380
s. Hill Girt Prince Nobel d. Twin Elms Pride

$CECIL, H. M. & J. M., LANGHURST FARM, SUDLERSVILLE, MD.
*Langhurst Lady Ellen Sr4 365 730 16459 718
s. Green Acres Naughty Boy d. Langhurst Edith

$CHAMBERLIN, ISABEL C., HEMLOCK HILL FARM, DOYLESTOWN, PA.
Hemlock Hill Valencian's Witch Jr2 305C 610 7118 331
s. Tulip Poplar Valencian d. Craney View Deacon's Sarah

$CHAPPELL, J. F., CHAPPELL GUERNSEY FARM, JONESVILLE, VA.
*Southampton Lucky Sue 8 305C 610 10794 477
s. Quail Roost Lucky Glamor d. Southampton Starlet

$CLARK, E. LYLE, CLARK FARMS, STUART, VA.
Brookberry Princess Lass Jr2 305C 610 7774 350
s. Clear Springs' Gay Prince d. Ring-Win King's Lass
Frank's Fannetta 9 302C 604 7275 344
s. Maxim Pansy's Frank d. King Boy's Fancy
Gene's Jane Rose Sr2 365C 730 8314 404
s. Maegeo Jeff's Gene d. Governor's Myra Jane
Klondike Raider's Daydream Jr2 305C 610 7119 378
s. Klondike Holliraider d. Klondike Count's Dream
Rosebud's Maxim's May 5 305C 610 6779 312
s. Rosebud's Maxim's King d. Maxim's Rose Royal

$CLARK, LEWIS T. & SONS, TIPTON ACRES, NEW ROSS, IND.
*Tipton Acre's Agnes Jr4 305C 610 7076 404
s. Welcome In Marcus d. Beam's Trixie of Rose Lawn
*Welcome In Advance's Nataline 5 297C 594 7331 324
s. Langwater Advance d. Welcome In Chum's Natalie

$CLEVELAND, REGINALD M. & CHARLES G., REXDEN FARM, RANDOLPH CENTER, VT.
Floben J. Cora Jr3 305C 610 7522 356
s. Fairlawn Actor's Jasper d. Floben Malory

$COLBY, HOWARD H., COLBY DALE FARMS, ROMEO, MICH.
Langmeadow Cameo Sr2 305C 610 10463 507
s. Caumsett King Royal d. Langmeadow Movie Star
*Langmeadow Melice Sr4 305C 610 11046 594
s. Flying Horse Master's Monarch d. Colby's Moderne Felice
Langmeadow Rivarine Jr3 305C 610 8297 447
s. Caumsett King Royal d. McDonald Farms Ivarene

$COLEMAN, HAROLD, GOLDEN HAVEN FARM, KOKOMO, IND.
Golden Haven Levity Wilma Sr2 305C 610 6191 311
s. Curtiss Candy Levity Maxim d. Cottage Farm Wistaria's Wilma

$CONNELL, TOMMY, GUERN HAVEN FARM, LA SALLE, COLO.
Cooper's Marmalade 6 305C 610 8757 409
s. Cooper's Augusta's Marquette d. Cooper's Arona
Majesty's Queen Lillian 6 305C 610 6549 259
s. Meadow Lodge Climax's Majesty d. Crusader's Lillian

$COPPAGE, BENJ. L., MIDDLE ACRES FARM, SUDLERSVILLE, MD.
Harold's Clare of Wycomia 5 305C 610 8033 372
s. Blakeford Harold d. Gem's Clare of Wycomia

CORBETTA, ROGER H., ATTEBROC FARM, MILLBROOK, N. Y.
Cybatina Betty 6 305C 610 12273 541
s. High Mowing Diamond Trubie d. Cybatina Elizabeth

$CORNING, JULIA H. & JOHN B., ROUNDABOUT FARM, KENNEBUNK PORT, MAINE
Antietam Butterfat Poppy Jr2 249C 498 4635 252
s. Antietam Peerless d. Antietam Butternut
*Roundabout Janet Jr3 305C 610 8243 379
s. Wethersfield Prince Carol d. Jane of Roundabout Farm

$CORNWELL, J. FRANK, PLEASANT VIEW FARM, ROUND HILL, VA.
*Pride of Pleasant View 6 270C 540 6895 325
s. Willowmere Professor d. Willowmere Fairy Rivulet

$CORNWELL, R. K., PLEASANT VIEW FARM, ROUND HILL, VA.
*Eva Lou of Pleasant View 5 295C 590 7726 357
s. Willowmere Professor d. Willowmere Fairy Eve
*Lincliff's Ruth 5 222C 444 6982 337
s. Langvalley Yankee Doodle d. Lincliff Darling Girl
Pleasant View Duchess Jr2 295C 590 7426 380
s. Foremost Diamond Royal d. Duchess of Crampton
Pleasant View Sandy Sr2 298C 596 8446 377
s. Foremost Diamond Royal d. Snowflake Joy of Pleasant View

$COUZENS, MARGARET A., WABEEK FARMS, PONTIAC, MICH.
*Riegeldale Emory's Carry 5 338C 670 8442 429
s. Riegeldale Melba's Emory d. Blakeford Carry
Riegeldale Max's Moss Rose Jr2 305C 604 7296 424
s. Riegeldale Melba's Maxim d. Riegeldale Ben's Moss Rose

$CRAIG, AMELIA R., LUDLOW GUERNSEY FARM, ASBURY, N. J.
Miller Farms Rosalind 2d Sr3 271C 542 6600 312
s. Bethany Wistar's Confederate d. Miller Farms Rosalind

$CRAIG, RICHARD, LUDLOW GUERNSEY FARM, ASBURY, N. J.
*Prudence Gusto 9 305C 610 10329 545
s. Glenburnie Gusto d. Gerar Prudence 2d

$CROCKER, BILL E. & CHARLES L., CROCKER FARM, PLYMOUTH, IND.
Crocker's Dainty Karen Sr2 305C 610 8687 441
s. Dainty's Royalist d. Karen of Clear View

$CROSHAW, J. ELLIS, JR., ORCHARD CREST FARM, WRIGHTSTOWN, N. J.
*Crestview Stripe's Harriot 7 305C 610 9346 474
s. NJES Regent Harriot's Leslie d. King David's Ideal Stripe
*Freddie's Lady of Haddon 6 305C 610 9406 459
s. Glenwood's Fred Lad of Haddon d. Haddon's Lady Jane 2d

$CROWGEY, R. R., HAM FARM, WYTHEVILLE, VA.
Nestor's Robin of Turkey Ridge Sr4 263C 526 7528 395
s. Bournedale Ace's Nestor d. Stonebrook Robinette

$CUSTER, A. J. & SONS, LEVELLAND FARMS, AUBURN, IND.
*Heffley's Hills Hannah 8 305C 610 7987 412
s. Dutch Mill's Fritz d. Dora's Dojo
Levelland Farm's Gaiety Jr3 288C 576 6889 339
s. Meadow Lodge King's Supreme d. Hullwood Gardenia

$DANFORTH, HELEN M., WEE HOOSE FARM, COVENTRY, R. I.
Wee Hoose Bambi Sr2 305C 610 8216 464
s. Hammersmith Thunderbolt d. Greyholme S. Suzanne

$DAWSON, ALICE S., SUNSET FARM, PLYMOUTH, IND.
*Sunset Joy Jr3 305C 610 10380 587
s. Pine Manor Columbus d. Sunset Joyce

$DEEG, BRUCE E., HOLT, MICH.
Fairholm Count's Frances Jr2 305C 610 8275 388
s. Meadow-Gold R. Count d. Fairholm Angel

$DELAWARE, UNIVERSITY OF, NEWARK, DEL.
*Fancy's Carole of Meadowcroft 6 289C 578 8438 372
s. Golden's Merchant d. Fairview Fancy's Indianola

$DELEVETT, JEANNE S., ADELL FARM, REDDING RIDGE, CONN.
*Biscoe Monica Lenfestey 5 281C 562 7221 340
s. Biscoe Designer d. Biscoe Marilyn Lenfestey
*Fritzlyn Flash King Mollie Jr3 288C 576 7714 356
s. Fritzlyn Flash d. Fritzlyn Gypsy's Mollie

$DENISON ENGINEERING COMPANY, LOCH LOMOND FARM, POWELL, OHIO
*Loch Lomond Colonel's Anne Jr4 305C 598 8065 361
s. Loch Lomond Radiant's Colonel d. Loch Lomond Radiant's Anne
*Loch Lomond Quixote's Lady 5 305C 610 10328 498
s. Glenleigh Quixote d. Royalite's Lady

*Northern Senator's Sweetheart Sr4 305C 600 11180 496
s. Horse Shoe Conrad's Senator d. Horse Shoe F Sweet Sage

§de RAISMES, RAOUL H., HILLANDALE FARM, JUTLAND, N. J.
*Wil-Raime Hardwick Betty Sr3 305C 610 5663 238
s. Coldspring's Hardwick d. Meadowbrook Royal Bessie
Wil-Raime Moonlight Gleeful Jr2 365C 730 8869 381
s. Yellow Creek Meadow King d. Brookmead's Circe

§de TALLEYRAND, LELA, MARQUISE, GWYN CAREG FARM, ABINGTON, CONN.
Gwyn Careg Cavalier's Ethelyn Jr2 299C 598 6355 314
s. Greenway Cavalier d. Gwyn Careg Foremost Ethelyn
*Gwyn Careg Foremost Queen 5 276C 552 8658 388
s. Foremost Wood Ford d. Wood Ford Governor's Queen
Gwyn Careg Foremost Wilhelmina 5 305C 610 10374 485
s. Foremost Wood Ford d. Wilhelmina of Newichewana Hill
Gwyn Careg King's Molly Ann 5 305C 610 10383 460
s. Toll Gate King Mab d. Wood Ford Foremost Molly

§DICKINSON, W. C., WALNUT GROVE FARM, FREDERICKSBURG, VA.
*Laurel Cliff Miss Carol Sr4 266C 532 8004 396
s. Western Glow Achievement d. Nina of Laurel Cliff
*Miniborya J. Adelaide Sr4 305C 610 7255 404
s. Langwater Jeffrey d. Rita of Vallity Farms
Walnut Grove Man's Charmer Jr3 301C 602 8284 398
s. McDonald Farms Pre Lady's Man d. Pickens Hill Glad Charm
Walnut Grove Man's Grace Jr3 299C 598 8828 414
s. McDonald Farms Pre Lady's Man d. Cherry of Shepherds

§DIENER, KARL M., LONGMEADOW FARMS, HAMBURG, PA.
*Hillside Future Jean Jr4 305C 610 9551 434
s. Mt. Ararat Royal Future d. Hillside Jean's Jannet
*Wethersfield Gardener's Jean Sr3 235C 470 5789 286
s. Wethersfield Gardener d. Douglaston King's Jeanne

§DIXON, JAMES F., DIXLYN FARM, SHARPSVILLE, PA.
Dixlyn Diana Sr4 365C 730 11365 573
s. Royal Masterful of Hillside d. Avalon September Dawn
Dixlyn Hardwick's Beauty Jr2 276C 552 5925 276
s. Coldspring's Hardwick's Victor d. Courmont King's Holly

§DONEGAN, C. E., DONEGAN DAIRY FARM, LARGO, FLA.
Old Gold's Meadow 7 305C 610 8477 336
s. Butler Island Old Gold d. Appin's Netta

§DREIBELBIS, W. H. & SONS, DREIBELBIS FARM, SHOEMAKERSVILLE, PA.
*Dreibelbis' Royal Beatrice 7 305C 610 11337 524
s. Woodacres R. Levity Foremost d. Chancellor's Bell
*Dreibelbis Royal Edna 5 274C 548 6586 342
s. Woodacres R. Levity Foremost d. Chancellor's Bell
*Dreibelbis Royal Glory 5 286C 572 5946 320
s. Woodacres R. Levity Foremost d. Dreibelbis President Milkiness

§DREYFUS, MAX, MADREY FARM, BREWSTER, N. Y.
Madrey Farm Jolly 6 283C 566 7732 309
s. McDonald Farms Justice d. McDonald Farms Jolie
*Madrey Farm Princess Merlie Sr4 305C 610 9459 467
s. Madrey Farm Prince Maxim d. Madrey Farm Prince's Berdena

§DUFF, W. F. & SON, "DUFFIELDS", LEBANON, IND.
Duffield Commodore's Impress 6 345C 690 9890 427
s. Duffield M. Commodore d. Duffield Irene
Duffield J. Imogene Sr4 305C 610 8692 408
s. McDonald Farms Jolly Boy d. Duffield Commodore's Impress
Duffield J. Sally Sr4 290C 580 8088 392
s. McDonald Farms Jolly Boy d. Duffield F. Sensation
Evelene's Star Sr2 297C 594 7512 344
s. Normandy Herald d. Wolfcreek Evelene

§DUKES, R. F., DUKES DALE FARM, ORANGEBURG, S. C.
*Rivelon Maxim Fitz 8 305C 610 11350 530
s. Quail Roost Rivelon Maxim d. Rivelon Royal Fitz

§DUNAGIN, BEN P., SUNNY ACRES FARM, SPARTANBURG, S. C.
*Allan Manor Elliton's Doris Sr3 274C 548 5407 263
s. Churn Creek's Elliton Maxim d. Hamhurst Doris
*Edisto Farm's Marlea 6 301C 602 8640 430
s. Edisto Farm's Royal Maxim d. Edisto Farm's Meffie

§DUNAGIN, J. L. & SON, SUNNY ACRES FARM, SPARTANBURG, S. C.
*Noble Max's Edna 5 305C 610 10289 517
s. Quail Roost Noble Max d. Pre-Eminent Pride

§DUNAGIN, R. K., SUNNY ACRES FARM, SPARTANBURG, S. C.
Noble Maxim's Choice Sr4 298C 596 10220 469
s. Quail Roost Noble Max d. Gay's Choice of Pisgah View

§EKSTRAN, HERBERT V., BROCKWELL FARM, BOW, WASH.
*Forest Glow of Aldarra 6 305C 610 9761 467
s. Silver Forest May Royal d. Nancy of Aldarra

§ELWOOD, E. ELLIS, ELWOOD HOMESTEAD FARM, FORT PLAIN, N. Y.
*Keystone Cherub's Betty 5 294C 588 6867 350
s. Lynbrook Cherub's Keystone d. Elwood Homestead Betty
Keystone Cherub's Vivian 6 270C 540 5789 304
s. Lynbrook Cherub's Keystone d. Elwood Homestead Vina
*Keystone's Melvina 5 271C 533 6738 347
s. Lynbrook Cherub's Keystone d. Achievement's Melvina

§FARNSWORTH, HOWARD G., DORELLA FARM, PLANADA, CALIF.
Dorella Guardsman's Dream Sr2 357C 714 9574 440
s. Meadow Lodge Guardsman d. Dorella Soldier's Delightful

§GLUEK BREWING COMPANY, GLUEK FARMS, NO. 2, SAINT PAUL, MINN.
*Gluek Farm Mira Sr3 324C 648 5157 282
s. Green Meads King of The Meads d. Gluek Farm Butterfat Maxe

§GRANT, HORACE F. & JOHN C., MANTUP FARMS, PUTNAM, CONN.
*Dairylou Dixieland Linda Jr3 351C 702 12673 592
s. Caumsett Broadcaster d. Benton's Neta

§GRIMES, WARREN G. & CHARLOTTE E., GLEN GROVE FARM, URBANA, OHIO
Glen Grove Chum's Starlight 5 305C 610 8991 381
s. Welcome In Chum's Eden d. Glenn Grove Twinkle's Girl
Glen Grove Loyal's Penney Sr2 197C 394 4268 176
s. Hominy Hill Loyal d. Glenn Grove Jennie

§HAMPTON, FRANK, MILLWOOD DAIRY FARM, COLUMBIA, S. C.
Ensign's Bee 8 305C 610 7278 292
s. Riegeldale Illustrious Ensign d. Honey Bee's Honey
Laddie's Little Sybil Sr4 192C 384 1860 88
s. Lady Katherine's Laddie d. Ensign's Dark Sibyl

§HANEY, J. R., SLATY HILL FARM, MARSHVILLE, N. C.
Slaty Hill's Lida Sr2 305C 610 9077 404
s. Hon-Son's Reveller d. Blondie Silver Star

§HARDIN, EARL E., GOLDEN CHARM FARMS, BOW, WASH.
*Avalawn General's Lilac Jr4 305C 610 8721 424
s. Flying Horse Clara's General d. Avalawn Likeable
*Bonnebelle's Evelina 12 305C 610 7786 407
s. Lyndell of Springside d. Nancy's Bonnebelle
Golden Charm Lilac Jr2 305C 610 8873 433
s. Avalawn Norwood d. Avalawn General's Lilac
*Liorrac Una's Ruby 6 305C 610 10064 514
s. Lindy's Cardee d. Ruby's Una of Springside

HARDING, CHARLES E., MAPLEVALE FARM, BROOKVILLE, PA.
¶Maplevale Emory's Rose Marie Jr4 305C 915 11981 697
s. Ringgold C. Emory d. Maplevale Moonlight Rosanne

§HAXSTUN, RICHARD C., MRS., MOREAU FARMS, FORT EDWARD, N. Y.
*Lady Turner 5 305C 610 11205 502
s. Malta Farms Admiral d. Bonny Sandra

§HAYES, HAROLD M. & SON, BROOKSIDE, NORTH GRANBY, CONN.
*Peoria of Brookside Jr3 296C 592 8905 407
s. Webotuck Prince d. Gloria of Red Oak

§HENDRICK, JAMES R., BUMPASS, VA.
Benton's Melissa 11 305C 610 9605 456
s. Franchester Rugged d. Benton's Marion 2d

§KEHRET, CARL E. & CARL E., JR., CRESTWOOD FARM, AUSTIN, MINN.
*Millcreek's Glenda 5 305C 610 10257 521
s. Welcome-In Chum's Grandee d. Louise of Tall Pine

§LEHMANN, EDISON, PRAIRIE FARM, BERNE, IND.
*Prairie Farm Elsie Sr3 305C 610 7150 394
s. Georgeland Baron Robert d. Karna's Prairie Farm Ella
*White Springs Glamour Girl 10 271C 542 7263 338
s. Penn Villa's Corwin d. Indian Fawn of Summit Farm

§LEWIS, CARLISLE F., SUNSET DAIRIES, SUMTER, S. C.
Sunset's Lucy Sr3 207C 354 3500 167
s. Fairlee Acres Red Prince d. White's Fancy Fairview Lady

§LONG, JOHN E., EVERGREEN STOCK FARM, MONONGAHELA, PA.
Damon's Velbe of Evergreen Jr2 305C 610 9448 452
s. Lone Oak Damon d. Velma L. B. of Evergreen
*Velma L. B. of Evergreen 5 305C 610 6981 334
s. L. B. Ambassador of Evergreen d. Davisson Farms Velma

§LUKAVICH, THEODORE, LUKDALE FARMS, WEST SUNBURY, PA.
*Hartzell's Wisdom's Ann Sr4 305C 610 10119 495
s. Hartzell's Minuet's Wisdom d. Hartzell's Forceful's Ann

§LYMAN, JOHN, THE LYMAN FARM, MIDDLEFIELD, CONN.
*Gunsight Idella 6 288C 576 9434 447
s. Broadmeadows Bickleigh d. Donniebrook's Daffodil
*Gunsight Idez 6 305C 610 10810 490
s. Lincoln Sir Betsy d. Gunsight Dixie
*Gunsight Kay Sr4 305C 610 10600 512
s. Lincoln Sir Betsy d. Gunsight Corlee

§MAINE, UNIVERSITY OF, ORONO, MAINE
U. M. Bellarion Bridget Sr2 365C 730 7385 336
s. U. M. Bellarion Ajax d. Gold Dust's Bonny
*U. M. Triumph's Monica Jr3 284C 568 7356 352
s. Wolfpen Triumph d. Gold Dust's Madeline

§MARKLEY, C. ROLLAND, SHARON FARM, ELLISVILLE, ILL.
Sharon Charming Molly Jr2 305C 610 8961 439
s. Mac's Prince Charming d. High Blue Lily

§MASSIE, T. H., ESTATE, ELM GLADE FARM, LAKEVILLE, OHIO
Elm Glade B. Shelia Sr2 305C 610 4029 216
s. Forward Farms Hero Bond d. Elm Glade Freda

§MASSIE, WARREN, ELM GLADE FARM, LAKEVILLE, OHIO
*Elm Glade Bond's Fern Jr3 305C 610 5457 332
s. Forward Farms Hero Bond d. Elm Glade Holly

§MAY, C. EDGAR, BROWNSTONE FARMS, DOVER, PA.
*Brownstone Farms Nellie Sr3 305C 610 7235 402
s. McDonald Farms Gladiator d. Brownstone Farm Diana

§MAYER, R. D., PRAIRIE HILL FARM, BIGELOW, MINN.
*Far View Lucy Jr3 365C 730 9790 509
s. Boulder Bridge Emulator d. Far View Lulu

§McCANDLESS, WILSON B., MR. & MRS., "HAYLANDS", CLARKSVILLE, MD.
Haylands Bernet Jr2 305C 610 5470 273
s. Quail Roost Eastern King d. Branchrock Bernet

Haylands Desire Jr2 286C 572 6503 319
s. Hotspur of Foremost d. Beaverkill Desire
Haylands Vala Girl Jr2 365C 730 7182 398
s. Langvalley Levity Dynamo d. Overland Top Vala Girl
*Manor Lark 7 305C 610 7762 426
s. Monie's Leader of Elmwood Farms d. Manor Dimple
*Manor Samantha Jr4 362C 724 8837 448
s. Manor Sahib d. Manor Desire

$McCOY, RALPH M., McCOY'S GUERNSEY FARM, HEPBURN, IOWA
*McCoy's Farm Dorreen Sr3 305C 610 9641 469
s. Jo-Be Farm Gold Star d. McCoy Farm Deloris

$McNETT & BAUMANN, LEAVENWORTH, WASH.
Fran-Ell Baron's Noretta Jr3 305C 610 7033 404
s. Quality Farm Pride's Baron d. Fir Ridge Nora

$McVEIGH, CHARLES J. D., JOCHAMAL FARM, HACKETTSTOWN, N. J.
Jochamal's Emily Jr2 305C 610 7460 364
s. Gardenville Prince Valor d. Jochamal's Flora
Jochamal's Sharon Jr2 305C 610 4736 239
s. Gardenville Prince Valor d. Jochamal's Rose Flower

$McVEY, VERN & NEAL, LYLE, ELM SWAMP FARMS, LEBANON, IND.
*Elm Swamp Rose Judith Jr4 305C 610 6792 402
s. Big Springs Rose King Arthur d. Judith's Jean

$MERCER, D. N., CAROLAWN FARM, LYKESLAND, S. C.
Gippy Peerless Butter Lass 5 272C 544 6742 357
s. Riegeldale Emory's Peerless d. Gippy Queen Buttercup

$MESSIX, W. BERNARD & MESSIX, WILLIAM B., JR., HOPESTEAD FARM, QUEEN ANNE, MD.
Messix's Corabelle Sr2 305C 582 10011 395
s. Blakeford Translator d. Messix's Carlotta

$METZGER, HOWARD & SONS, METZGER FARMS, CLAYPOOL, IND.
*Broadmoor Milkmaid 6 302C 604 7434 389
s. Pine Manor Cherokee d. Rock Creek Milkmaid

MEYER, ALLEN D., MEYER GUERNSEY FARM, WEST FARGO, N. DAK.
*Bonnie Brook Joyce 5 254C 477 8371 410
s. Shawnee Springs Commando d. Bonnie Brook Rebecca Lass

$MEZGER, W. L., MR. & MRS., VALLEY HOME FARM, CHEHALIS, WASH.
*Delphi Dell Permino's Ida 5 294C 588 10244 490
s. Permino of Delphi Dell d. Hideder of Delphi Dell

$MICHIGAN STATE COLLEGE, W. K. KELLOGG FARM, HICKORY CORNERS, MICH.
Kellogg Boris' Rose Jr2 231C 462 5898 282
s. Cesor Pontiff's Boris d. Kellogg H. Maxim Rose

$MILLER, I. G., FARAWAY FARM, SOUTH ROYALTON, VT.
*Faraway Gay Periwinkle Jr3 305C 610 6565 347
s. Triangle Gay Lad d. Faraway Superior Susan

$MILLER, LOUISE S., FARAWAY FARM, SOUTH ROYALTON, VT.
*Faraway Gay Dianite Sr3 305C 610 7067 330
s. Triangle Gay Lad d. Basquaerie Madon's Dianthus

$MILLER, RALPH C., MR. & MRS., RA-MIL FARM, LEAD HILL, ARK.
Christina of Jo-Be Sr3 305C 610 8751 366
s. Lawguern Steadfast d. Weishacres Juliette's Matina
Oak Hall Royal Debby 9 305C 610 9044 421
s. Flying Hill Royal Prize d. King's Dolly of Oak Hall

$MILLS, FRED T., BREEZE HAVEN, PROSPERITY, S. C.
*Breeze Haven P. Faye Jr3 288C 576 6898 332
s. Klondike Plowman d. Kohn's Gay Girl
*Zimalcrest Bess Jr3 284C 568 6012 320
s. Zimalcrest Noble Champion d. Zimalcrest Noble Peggy

$MILLS, GEORGE L., BREEZE HAVEN, PROSPERITY, S. C.
Breeze Haven Polly Ann Jr2 305C 610 8491 405
s. Klondike Plowman d. Selfdale's Ideal Molly

$MILLS, T. P., BREEZE HAVEN, PROSPERITY, S. C.
*Breeze Haven K. Francenia Jr3 305C 610 7969 356
s. Klondike Kimbrough d. Governor's Francine
*Hazelwood's Callie 8 303C 606 10566 423
s. Klondike Hollistar d. Hazelwood's Edith
*Kimbrough's Donna Sr4 296C 592 8979 414
s. Klondike Kimbrough d. Deborah of Garden Creek
*Kimbrough's Saluda Rose 9 365C 730 11225 547
s. Klondike Kimbrough d. Hero's Violet Beauty
*Northern Assault's Nadine Jr4 285C 570 9206 431
s. Horse Shoe Conrad's Assault d. Horse Shoe F Nadine

$MINER, GEORGE N., GAYWOOD FARM, LAKEVILLE, CONN.
*Riverdale George's Lydia 6 254C 508 7654 375
s. Silverwood George Washington d. Falconridge Lydia
*Riverdale Princess Jessie Sr4 274C 548 8437 448
s. Riverdale Prince George d. Pine Knoll Jessica

$MISSISSIPPI STATE COLLEGE, STATE COLLEGE, MISS.
*College Lady Ester 5 306C 612 8058 410
s. Walker Royal Collegian d. Klondike Lady Ester
*Croasdaile's Princess May 8 305C 610 7614 447
s. Quail Roost Crown Prince d. Taurus' Effie May

$MODDERMAN, HENRY A., RIVER DALE FARM, MARNE, MICH.
*Pride Maid Floresa Supreme 8 305C 610 10388 519
s. Cedarholm Bert Supreme d. Pride Maid Floresa
*River Dale Phyllis 5 295C 590 8528 429
s. Cesor Pontiff's Prince d. River Dale Vidette

MOORE, CHARLES J., LANGMORE FARM, CLUMS CORNERS, N. Y.
*Cloverluck Athena 9 305C 610 9870 457
s. Lea Lord Phoenician d. Cloverluck Lady Aster
Hay-Tot's Natalie Jr3 305C 610 8157 391
s. Langwater King of The Haytots d. Birchtree Levity Priscilla
Langmore C. Fatima Jr2 305C 610 8443 423
s. Coronation Langmore d. Langmore Fatima
*Langmore C. Liberty Jr4 293C 586 10095 493
s. Coronation Langmore d. Langmore A. Liberty
*Langmore Famous Liberty 8 305C 610 10096 503
s. Coronation Famous d. Liberty of Langmore
*Langmore Katie Coed 5 349C 698 13035 655
s. Wyebrook Scholar d. Langmore Famous Katie
Langmore Prem Lily Sr2 305C 610 7417 354
s. Fairlawn K. Premier d. Ira's White Lily
Langmore Prem Mary Jr2 305C 610 10751 523
s. Fairlawn K. Premier d. Alanby Mary Belle
*Miss Meadows of Langmore Sr3 294C 588 8560 449
s. Brooklandwood V. Czar d. Brooklandwood Miss Meadows
Peckhurst Ruth Jr2 305C 610 7716 335
s. McDonald Farms Denley d. Donnandale Douglas' Daisy
Vassar's Vane's Bernice Jr2 305C 610 8660 366
s. Foremost Royal Valor 20th d. Vassar's Vane

MOORE, HELEN L., LANGMORE FARM, CLUMS CORNERS, N. Y.
Fern-Wood Roselyn Sr2 305C 610 9522 451
s. Fairlawn K. Premier d. Fern-Wood Rosetta

$MOORE, MAYNARD C., EL MOORE FARM, KENT, N. Y.
*El Moore Farm Nobility 5 300C 600 9413 501
s. McDonald Farms Good Will d. El Moore Farm Ann

$MORGAN, LEON E., ROSE LAWN FARM, CRESCO, IOWA
*Rose Lawn Lill 7 320C 640 9655 431
s. Highland Place Charmer d. Twenty Eight's Nora
Rose Lawn Priestess Jr2 305C 610 8259 411
s. Highland Place Peer d. Rose Sue of Rose Lawn

$MORRIS, NATHAN W., BRIGEEN FARMS, TURNER, MAINE
*Brigeen Bonnie Slogan Jr3 305C 610 9973 472
s. Walnut Crest Prophet's Slogan d. Brigeen Princess Ronica

$MORRIS, RAYMOND P., HOOSIER PINES FARM, ELIZABETHTOWN, IND.
Hoosier Pines P. Paula Jr2 270C 540 6094 273
s. Golden Grange R. Patrician d. Yellowgold P. Betty
*Yellowgold M. Charity 5 290C 577 9672 447
s. Meadow Lodge King Masterpiece d. Meadow Haven Betty's Charity

$MOTLEY, HELEN R. C., WYCHMERE FARM, ONTARIO, N. Y.
Wychmere Rosella Jr4 248C 496 6437 312
s. McDonald Farms Adonis d. Wychmere Dauntless Rosetta

$MOUNTAIN EXPERIMENT STATION, WAYNESVILLE, N. C.
*Mountain Du Maxim's Chene 7 305C 610 8374 429
s. Bryn Du Maxim's Damon d. Quail Roost Bright Chene

$MUDGETT, VERNON D., DEERSHORN FARM, STERLING JUNCTION, MASS.
*Deershorn Noble Faith 7 305C 610 11223 610
s. Deershorn Noble d. Deershorn Foremost Winnie
*Deershorn Promise Jr4 365C 730 11892 637
s. Deershorn Fashion Lad d. Deershorn Foremost's Hope

$MUEHLING, RICHARD L., RIC-MAR FARM, CISSNA PARK, ILL.
Champion's Jennie Lynn Jr4 305C 610 7972 387
s. Liv-Iro Corn Acre Champion d. Duke's Jennifer

$NEEDWOOD FARMS, INCORPORATED, SUMTER, S. C.
Belmont View Ned's Sarah 6 302C 604 7610 360
s. Quail Roost King Ned d. Creamelle of Belmont View
Mab's Demonstrator's Glory Jr4 234C 468 5552 230
s. Mab's Demonstrator d. Violet's Glory Grace
Maxim Noah's Daisy Sr4 290C 580 6179 291
s. Fanning Fields Maxim Noah d. Blossena's Pearl of Rose Hill

$NELMS, HOMER L., MED-O-DALE FARMS, ALTAMONT, N. Y.
*Biscoe Maceria Lenfestey 5 263C 526 6993 355
s. Biscoe Designer d. Steadfast's Marcia Lenfestey
Eureka's Janice Sr3 289C 578 7716 456
s. Idylbrook Eureka d. Pride's Directress
Med O Dale Maiden Jr2 305C 610 8007 360
s. Victory of Norman's Kill d. Faddom Lady Mayfair
Med O Dale Moonbeam Sr2 240C 480 5423 277
s. Gardenville King's General d. Waldorf Nobly

$NORMAN, ROY C., NORMAN FARM, CLYDE, OHIO
*Paula's Rita of Norman Farms Sr4 341C 682 8071 386
s. Chestnut Ridge Trixie's Roamer d. Paula of Norman Farms
*Trixie Rosebud of Norman Farms 5 185C 370 2301 123
s. Chestnut Ridge Trixie's Roamer d. Selma's Trixie of Norman Farms

$NOSKER, RAY D., NOSKER FARM, HUNTINGTON, IND.
*L. P. Honey of Nosker Farm Jr3 365C 730 11583 643
s. Pine Manor Levity Prince d. A. C. Hope of Nosker Farm

$OELKER, HAROLD, OELKER FARM, URBANA, OHIO
*Branchrock Bettybell's Lolly 6 364C 728 8813 440
s. Kitchener Royal Lad d. Branchrock Bettybell
*Glenn Grove Rosie 8 305C 610 11246 542
s. Brownlea Merry Commando d. Shadeland Star

$OHIO STATE UNIVERSITY, COLUMBUS, OHIO
*Ohio Brilliant Sunbeam 8 305C 610 11749 471
s. Raemelton Brilliant Lad d. Ohio Lucy Sunbeam

$OKLAHOMA A. & M. COLLEGE, STILLWATER, OKLA.
*Sooner Mohican Honeysuckle Sr3 274C 548 6635 296
s. Meadow Lodge King's Mohican d. Helen's Honey
*Sooner Mohican Ravia Jr3 288C 576 5594 300
s. Meadow Lodge King's Mohican d. Cooper's H. Ravia

$OLSON, RAYMOND P., RAYOL'S FARM, FARMINGTON, CONN.

Wildwood Jesse's Matina	Jr4	174C	348	4382	198
s. Holly Farm Jesse		d. Wildwood Sylvia Lass			

$PANCRATZ, ARNOLD M., ELMWOOD FARM, DUBUQUE, IOWA

*Elmwood Mandy	Jr3	305C	610	8403	409
s. Elmwood Etta's Ajax		d. Elmwood Vanity			
Elmwood Phlox	Jr2	365C	730	8671	390
s. Elmwood Etta's Grandee		d. Elmwood Norma Jean			
*Elmwood Roxina	Jr3	286C	572	6751	326
s. Elmwood Etta's Grandee		d. Elmwood Nina			

$PAYNE, ETHEL, SILVER MOUNTAIN FARM, MILLERTON, N. Y.

*Beaulea Shirley Alice	6	290C	580	8956	362
s. Brooknill MacArthur		d. Walker Farms Able Rose			
*Maplewood Gem	7	292C	584	10910	413
s. Fra-Mar Hornet		d. Maplewood Katherine Alice			
Silver Mt. Imperial's Clover	Sr2	305C	610	9446	505
s. Wyebrook Imperial		d. Whimsy Urania			
*Velfame's Velda	5	305C	610	12179	566
s. Langmore Velfame		d. Rex's Meri Shine			

$PECKMAN, MERVIN E., PLEASANT VIEW FARM, CHAMBERSBURG, PA.

*Pleasant View Royal Lively	Jr4	320C	640	9057	446
s. Churn Creek's Royal Don		d. Pleasant View Karyn			

$PEINHARDT, EDGAR OTTO, EDGEWOOD, CULLMAN, ALA.

Edgewood Princess Holliamber	Jr2	305C	610	8073	355
s. Klondike Hollirambler		d. Jill's Princess of Edgewood			

$PENNSYLVANIA STATE UNIVERSITY, STATE COLLEGE, PA.

Penstate Noble's Floss	Jr2	305C	610	8800	381
s. Coldspring's Noble's Favor		d. Penstate Caesar's Floss			

$PERONA, EMIL, PERONA FARM, ANDOVER, N. J.

*Perona Royal Darling	Sr3	305C	610	8736	391
s. Woodacres Royal Count		d. Perona Farm Galantine			

$PERRY, WALTER C., HICKORY RIDGE FARM, HAMPTON, N. Y.

Maplewood Jennie	Jr2	305C	610	9366	495
s. Gayhead's C. Marshal		d. Major's Fern Glory			
Maplewood M. Anita	Sr2	365C	730	10122	528
s. Maplewood Helena's Major		d. Maplewood Annabelle			
Maplewood Mont Polly	Jr4	297C	594	10597	510
s. McDonald Farms Vermont King		d. Maplewood Fern's Joanne			

$PETERSEN, ROSS A., ALFADINO FARM, SKANEATELES, N. Y.

*Peerless Beauty of The Elms	7	275C	550	12625	545
s. Tarbell Farms Peerless Jurist		d. Lad's Bess of Farview			

$PIERCE, DANIEL H., PIERCEHAVEN FARM, DEFIANCE, OHIO

Piercehaven Velveteen	Jr2	305C	610	7433	334
s. Yorklynn Raider Philip		d. Piercehaven Velvet			

$PIGGOTT, WILLIAM T., PICKWICK FARM, PURCELLVILLE, VA.

*Pickwick Dimples	5	274C	548	8286	381
s. Mobjack Heather Laddie		d. Pickwick Annette			
*Pickwick Elaine	Sr3	305C	610	9850	523
s. McDonald Farms Supreme Loi		d. Pickwick Amelia			
Pickwick Gay Lady	Sr2	365C	730	6843	360
s. McDonald Farms Supreme Loi		d. Pickwick's Carrie			

$PINEHURST FARMS, INCORPORATED, ROCKFORD, ILL.

Curtiss Candy Levity Verna	5	305C	610	6097	251
s. Green Meads Levity King		d. Meyer Farm Viola			
Dot-Mar Prediction Fanny	Sr2	296C	592	9743	469
s. McDonald Farms Pre Marquis		d. Dot-Mar Pharaoh's Fanny			
*Suburban Butterfat Roberta	7	304C	610	8493	414
s. Suburban Butterfat Select		d. Suburban Butterfat Ruby			

$PINE STATE CREAMERY COMPANY, KILDAIRE FARM, CARY, N. C.

*Kildaire's Charlotte	7	270C	540	7275	351
s. Milk Maid's Red Buck		d. Sally's Tempest			
*Kildaire's Dalsetta	5	300C	600	7689	389
s. Quail Roost Choice Prince		d. Kildaire's Buttercup			
*Kildaire's Eleanor	Sr4	271C	542	5682	269
s. Milk Maid's Red Buck		d. Esther's Vivian			
*Kildaire's Elizabeth	Jr4	287C	574	8465	426
s. Quail Roost Choice Prince		d. Kildaire's Charlotte			
*Kildaire's Emogene	Jr4	287C	574	7405	350
s. Quail Roost Choice Prince		d. Kildaire's Betty			
*Kildaire's Etta May	Sr4	251C	502	4919	245
s. Kildaire's Roger		d. Kildaire's Carol			
*Kildaire's Freda	Sr3	305C	610	6819	364
s. Quail Roost Choice Prince		d. Kildaire's Amy			
Kildaire's Goldilock	Jr2	305C	610	9425	428
s. Quail Roost Choice Prince		d. Queene's Lady Bessie			
*Kildaire's Kildaire's Dahlia	5	292C	584	8032	388
s. Quail Roost Choice Prince		d. Kildaire's Beatrice			
*Pauline's Fawn	11	268C	536	6583	272
s. Klondike Knute		d. Milk Maid's Pride Pauline			

$PLETCHER, HENRY L., EVERGREEN LAWN FARM, NAPPANEE, IND.

*Evergreen Valentine of Nancy	Sr3	250C	500	8070	400
s. Twin Rocks H. Fearless		d. Evergreen Gay Nancy			

$PLUSHANSKI BROTHERS, THE P. B. FARM, CLINTON, N. J.

*P. B. Laddie's Barbara	Jr4	283C	566	8444	378
s. Two Brooks Butterfat Laddie		d. Ultimate's Princess			

$POOK, OTTO C., RIVERSIDE FARM, EMMETT, IDAHO

Riverside Jane's Ella	Jr2	305C	610	7801	401
s. Prestdale Monarch's Crusader		d. Ruth's Jane of Riverside			

$POTTS, CLAUDE A., DOT-CAP FARM, LEBANON, IND.

Dot-Cap's Dolly	Jr2	305C	610	9198	427
s. Woodacres Noble Wisdom		d. Dot-Cap's Pearl			

$POWEL, WILLIAM R., DOUGHOREGAN MANOR, ELLICOTT CITY, MD.

*Manor Viola	6	270C	540	9853	410
s. Marshallvale Valor		d. Manor Isis			

$QUINTON, J. RICHARD, SUNRISE FARM, HEYWORTH, ILL.

Gypsy Girl of Sunny Slopes	Jr3	305C	610	8314	428
s. Lookwell T. Beacon		d. Cora of Sunny Slopes			
Sunrise Superb Starlet	Jr2	305C	610	9001	418
s. Lookout Valley Superb Blend		d. Bella's Bell of Sunny Slopes			

$RASMUSSEN, WILLIAM J., "SARIVAL GUERNSEYS", GLENDALE, ARIZ.

*Rasmussen Farms Avis	Jr3	365C	730	10161	551
s. Rasmussen Farms Dynamite		d. Rasmussen Farms Annette			
*Rasmussen Farms Hulda	6	365C	730	10253	534
s. Foremost Symbolic		d. Rasmussen Farms Hilda			
*Sarival Mildred	12	365C	730	10192	476
s. Garnet of Arizona Farms		d. Little Ranch Blossom Ann			

$REED, WILLIAM G. & LANCASTER, LESTER J., GRAYSMARSH FARM, SEQUIM, WASH.

Graysmarsh Bunty	Jr2	365C	730	10242	575
s. Royal Diadem of Aldarra		d. Graysmarsh Belle			

$REKEWEG, MELVIN, CLEAR VIEW FARM, WOODBURN, IND.

*Grace's Letty of Havencenter	Jr3	305C	610	7580	395
s. Somers Farms Recorder		d. Grace of Leedale			

$RHOADS, JEROME H., "RHOADSACRES", KIRKWOOD, PA.

Cadet's Vera of Rhoadsacres	5	251C	502	8290	445
s. Hill Girt Cadet		d. Jvhar Royal Donna			
Cadet's Myra of Rhoadsacres	Jr2	363C	726	7001	336
s. Hill Girt Cadet		d. Victor's Queen of Rhoadsacres			
Maple Spring's Primrose	Jr3	305C	610	5222	236
s. Langwater Victory		d. Maple Spring's Pansy H.			
Victor's Dana of Rhoadsacres	5	305C	610	10536	391
s. Vagabond's Victor		d. King's Bell of Rhoadsacres			
Victor's Minnie of Rhoadsacres	Sr3	305C	610	7507	304
s. Vagabond's Victor		d. Janis' Polly of Rhoadsacres			
Xi of Rhoadsacres	Jr3	365C	730	7967	360
s. Riveredge Valdor's Honeybrook		d. Victor's Queen of Rhoadsacres			

$RICE, STANLEY F., RICE FARMS, DERBY, VT.

*Rice Farm's Lady Laurette	6	305C	610	10104	424
s. Groton House Levity's Vernon		d. Rice Farm's Lady Laura			

$RICH, LOWELL & SON, RICHLAND FARM, RUSSIAVILLE, IND.

*Lucy's Beauty of Richland	7	305C	610	8709	452
s. Grain Meadow Topnotcher		d. Gay Lad's Lucy			
*Searchlight Boy's Corinne	5	284C	568	10758	542
s. Illustrious Searchlight Boy		d. Dictator's Cora			
V. Sunny Gloria of Richland	Jr2	305C	610	9185	373
s. Richland's Proud Knight		d. Greenfield's V. Sunny			
*Warrior's Lily of Richland	Sr4	305C	610	7981	419
s. Sonny Acre's Warrior's Joe		d. Knobby's Ruth Anne			

$RICHARDSON, LLOYD N. & GENEVA D., CEDAR SPRINGS FARM, BEL AIR, MD.

*Cedar Springs Country Dotty	Sr3	293C	586	9620	398
s. Churn Creek's Countryman		d. Cedar Springs Hardwick's Lady			
Cedar Springs Country Elaine	Sr2	305C	610	8274	343
s. Churn Creek's Countryman		d. Cedar Springs Hardwick's Lady			
*Cedar Springs Country Girl	Jr4	293C	586	11076	525
s. Churn Creek's Countryman		d. Sterling's Goldentop			
Cedar Springs Country Jenaveve	Sr2	277C	554	8874	384
s. Churn Creek's Countryman		d. Cedar Springs Romulus Toppy			
*Cedar Springs Country Star	Jr4	286C	572	9337	420
s. Churn Creek's Countryman		d. Coolbranch Ruler G. Lady Star			
*Cedar Springs Hardwick's Mabel	6	305C	610	9768	440
s. Goldwood Arline's Hardwick		d. Hardwick's Julia of Homestead			
*Coolbranch Lucky Strike	8	279C	558	9075	400
s. Coolbranch Ruler's Evergreen		d. Coolbranch Lucky			
*Rycklaver Satelite	Jr4	288C	576	9289	438
s. Fairlawn Golden Maxim		d. Rycklaver Stardust			

$RIDDER, EDWIN C., RIDDER FARMS, SHERWOOD, OREGON

*Fir Pastures Jean	Jr3	288C	576	7681	407
s. Maple Brook's Patrick James		d. Ridder Farms Rose			

$RINEHART, E. JAY, RINELAND MANOR, GALION, OHIO

*Avalon Brilliant Courtesy	Sr4	305C	610	9576	443
s. Langwater Brilliant		d. Avalon Cordial Lady			
*Rineland Manor Delha	5	305C	610	11683	541
s. Meadow Lodge Dart		d. Golden Star's Pet			
*Rineland Manor Levity Jane	Jr3	305C	610	7302	355
s. Raemelton Levity Quaint		d. Lokshello Brilliant Jane			

$RINEHART, L. VAUGHN, RINELAND MANOR, GALION, OHIO

*Happyholme Crown Mazie	5	305C	610	9899	495
s. Pine Manor Crown Majesty		d. Happyholme R'Ambler's Mazie			
Maewil Pansey	Jr2	305C	610	9859	452
s. Franchester Commando Ace		d. Villa-Way Patsy Pearl			

$RITTER, ERNEST E., RED RIDGE FARM, WINFIELD, PA.

*Ann's Abbie of Red Ridge Farm	6	305C	610	7827	378
s. Masterful's Fred of Hillside		d. Ellen's Ann of Red Ridge Farm			
*Dazzle of Red Ridge Farm	Jr4	362C	715	9260	437
s. Masterful's Fred of Hillside		d. Dawn of Red Ridge Farm			
*Idolee of Red Ridge Farm	Jr3	305C	610	8858	413
s. Masterful's Fred of Hillside		d. Dolly's Lily of Red Ridge Farm			

$ROBINSON, EVERETT E., REDLAND GUERNSEY FARM, WILDERVILLE, OREGON

*Redland Flossie	7	250C	500	8928	363
s. Charlescote Colombo		d. Katedid of Twinkle Star Ranch			
Redland Nora	Jr2	305C	610	7825	338
s. Chuckanut Phylbond		d. Redland Nina			

§ROESCHLEY BROTHERS, ROES-MOR FARMS, FLANAGAN, ILL.
Roes-MOR Olympus' Starlet Jr2 302C 604 9795 447
s. Burton Lane Thor's Olympus d. Roes-MOR Liv-Iro Star
*Roes-MOR Rose Annette 5 305C 610 10248 427
s. Kenfleur's Rose's Alert d. Honegger's Beatrice Ann

§RYERSON, EDWARD L., BRUSHWOOD FARM, DEERFIELD, ILL.
Laurel Locks Krandee Jr4 305C 610 7841 438
s. Laurel Locks Hero d. Laurel Locks Grandee
McKerrow's Sweet Bunny 6 365C 730 7359 372
s. Mirth's General Gallant d. Valor's Betsey

§ST. BERNARD COLLEGE, PLACID OAKS FARMS, SAINT BERNARD, ALA.
*Maple Grove Cavalier's Girl Jr3 305C 610 10285 466
s. Klondike Premost Cavalier d. Maple Grove Lotus

§SANDS, D. C., BENTON FARMS, MIDDLEBURG, VA.
*Benton's Lady Persus Jr4 305C 610 8790 358
s. Langwater Lord Benton d. Benton's Lucky Persus

§SAVIDGE, R. B., SILVER LAKE FARM, LEROY, MICH.
*Penasa Boris' Victory Jr3 365C 730 8889 521
s. Cesor Pontiff's Boris d. Penasa Pine Betsy's Victory

§SCHNEBLY, ROY S., CROWN STONE FARM, CLEAR SPRING, MD.
Crown Stone Noble Carolyn Jr2 305C 610 8379 384
s. Woodside Hall Nobleman d. Dell of Mason Dixon Line

§SCHNEBLY, SETH K., CROWN STONE FARM, CLEAR SPRING, MD.
Crown Stone Noble Clarabelle Jr2 305C 605 8414 436
s. Woodside Hall Nobleman d. Bonnibel of Fairland

§SCHWABACHER, JOHN, BARBIAN FARM, BETHLEHEM, CONN.
Barbian Golden Dolly Sr2 305C 610 9781 465
s. McDonald Farms D. Lambert d. Chub Hill Arminie

§SCHWABACHER, JULIAN L., BARBIAN FARM, BETHLEHEM, CONN.
*Barbian L. Bonnie Sr2 305C 610 9041 442
s. Nyala Prince's Leader d. Barbian Miqueen
Barbian L. Sparkle Jr2 305C 610 7044 354
s. Nyala Prince's Leader d. Barbian Meadow Glow
*Barbian Queenie 8 305C 610 10954 518
s. Green Meads King of Barbian d. Wyebrook Bonnie Queen

§SCOTT, ROBERT M., HIGHLAND VIEW FARM, BEAR LAKE, PA.
Highland View Glamour Jr2 305C 610 6986 423
s. Masterful's Tim of Hillside d. Sweetheart of Highland View

§SELANDER, GUSTAVE, ALDER-DELL GUERNSEYS, SHERWOOD, OREGON
Alder-Dell Donella Sr2 305C 610 8161 381
s. Western Glow Governor d. Donna of Alder-Dell
*Glee of Alder-Dell Sr4 305C 610 8280 422
s. Western Glow Governor d. Ginger of Alder-Dell

SHADLE, CLYDE, PORT BYRON, ILL.
Stede Well's Colleen Jr2 288C 576 8240 404
s. Mordele Farms King Paul d. Cynthia of Iowanola

§SHANNON, SIDNEY L., SR., ROSEGILL FARM, URBANNA, VA.
Rosegill's Flax Jr2 305C 610 7284 356
s. Midview's Raider d. Flora of Rosegill

§SHAW, JAMES A., SHAW FARM, CUTLER, ILL.
Rose O'Sharon's Dolly Dot Jr2 305C 610 9248 413
s. Caumsett Protector d. Rose O'Sharon's Dolly Moo

§SHEEKS, JOHN T. & BRADLEY K., SHEEKS FARM, KIMBERLY, MINN.
*Valleyland Lustre Jr4 305C 610 8121 421
s. Gordondale Proud Cadet d. Valleyland Alpha

§SHERBURNE, DOROTHY A., SHERBURNE PRAIRIE FARM, RUSK, WIS.
*Sherburne Prairie Juli Jr4 235C 470 6134 272
s. Langwater Omar d. Sherburne Prairie Bella

§SHERBURNE, V. K., SHERBURNE PRAIRIE FARM, RUSK, WIS.
*Sherburne Prairie Jasmina Jr3 305C 610 7288 319
s. Gaylord's Squire's Heritage d. Sherburne Prairie Calla Lily

§SHOOK, HAROLD, MAYLEE MANOR, QUINCY, MICH.
Maylee Manor Prize Polka Jr2 285C 570 8017 381
s. Franchester Fair Play d. Maylee Manor King's Prize

§SHUE, S. & PLAGENS, J. C., EAST VIEW FARM, MEMPHIS, MICH.
*Avery's Betsy of East View 7 305C 610 10506 567
s. Klondike Paragon Avery d. Robin's Brinda of East View
*Avery's Dixie of East View 7 305C 610 11936 547
s. Klondike Paragon Avery d. Viscount's Daisy of East View

§SHULER, J. B., BOMIR GUERNSEY FARM, HOLLY HILL, S. C.
Bomir Ideal Jean Jr2 305C 610 6585 322
s. Selfdale's Ideal Lad d. Shuler's Jean Marie
*Butterfat Ideal Ruby Sr3 365C 730 7267 399
s. Selfdale's Ideal Lad d. Rock Springs Dryad's Daisy
*Duke's Goldy Sue Jr3 267C 534 3383 148
s. Annette's Maxim Duke d. Miller's Little Goldyann
*Pride's Privilege 6 223C 446 4109 194
s. Hinson Reveller King d. Boy's Pride
*Windale Gladiator's Countess 7 305C 610 9630 422
s. Count's Gippy Gladiator d. Fairwold Reveller's Countess

§SHULTIS, HANFORD, WINDY ACRES, KELLY CORNERS, N. Y.
Hansenarea Sally Ann Jr3 280C 560 6515 328
s. Wychmere Noble Conquest d. Hansenarea Salvita
Wistful of Windy Acres Jr4 305C 610 6992 361
s. Mars of Windy Acres d. Fairfields Nissie

§SIGRIST, ELDON E., SEVEN MAPLES FARM, WEST SALEM, OHIO
*Seven Maples Donna's May 5 281C 562 5683 309
s. Villa-Way Master's Philip d. Donna's Joy of Sugar Grove
Seven Maples Lordship's Jane Jr2 305C 610 7886 393
s. Villa-Way Lordship d. Seven Maples Donna's Jane

§SIGRIST, JERRY ALAN, SEVEN MAPLES FARM, WEST SALEM, OHIO
*Seven Maples Jeaneen Sr3 305C 610 6336 340
s. Villa-Way Lordship d. Donna's Jean of Seven Maples

§SIMMS, ALBERT G., LOS POBLANOS RANCH, ALBUQUERQUE, N. MEX.
*Santa Cruz Elector's Willow 6 262C 524 5386 269
s. Santa Cruz Holliston Elector d. Santa Cruz King's Wilma

§SISTERS of PROVIDENCE, HIDDEN GOLD DAIRY, SAINT MARY-of-the-WOODS, IND.
Hidden Gold Annette Jr2 343C 686 7060 356
s. Big Springs Royal Cavalier d. Hidden Gold Meadow Lady
*Hidden Gold Meadow Bluebell Sr4 305C 610 9535 434
s. Kenfleur's Meadow King d. Hidden Gold Glenda Alert
*Hidden Gold Meadow Rose 7 349C 698 11835 604
s. Kenfleur's Meadow King d. Hidden Gold Cyrene's Agnes

§SKAAR, CHRIS, PINE RIDGE FARM, HAYWARD, MINN.
*Pine Ridge Diana Jr3 365C 730 9060 436
s. Boulder Bridge Valedictorian d. Pine Ridge Dreamer
*Pine Ridge Hydee 5 249C 498 10252 455
s. Boulder Bridge Combine d. Pine Ridge Hyball
*Pine Ridge Jenny 3d Jr4 365C 730 9447 502
s. Boulder Bridge Combine d. Pine Ridge Jenny

§SKAAR, ERLING G., PINE RIDGE FARM, HAYWARD, MINN.
*Pine Ridge Combine's Queen Jr4 233C 466 7712 385
s. Boulder Bridge Combine d. Pine Ridge Norma

§SMITH, BYRON A. & FAMILY, OKOBOJI, IOWA
Spot of Mar-Bon Farm Jr4 305C 610 8359 433
s. Fairmount Master's Prince d. Starbright's Snowball

§SMITH, J. ROY & ELTON R., MED-O-BLOOM FARM, CALEDONIA, MICH.
Med-O-Bloom J. Cherry Jr2 305C 610 7646 376
s. Sunny Side Jerry d. Med-O-Bloom Ginger
Med-O-Bloom J. Primrose Jr2 305C 610 7718 336
s. Sunny Side Jerry d. Med-O-Bloom M. Primrose
Med-O-Bloom R. Eva Jr2 292C 584 7797 350
s. Med-O-Bloom P. Royal King d. Med-O-Bloom W. Jenny
*Rosemont C Irene 5 305C 610 10464 516
s. Carlo of Hickory Grove d. Rosemont U Irene
Sunny Side Emma Jr2 299C 598 6199 300
s. Meadow-Gold R. Warrior d. Sunny Side Royal Hazel

§SMITH, JULIET G., OAKLAND MANOR FARMS, UNION BRIDGE, MD.
*Oakland Manor Rosetta 7 358C 716 11126 565
s. Foremost Royal Combination d. Primrose of Oakland Manor

§SNOW, HERBERT A., SNOW SUMMIT RANCH, PARK CITY, UTAH
Burton Lane's Supreme Lassie 7 296C 592 4432 225
s. Valor's Faithful Supreme d. Adelmer's Queen Honey Blossom
*Snow Summit Eleanor Sr3 292C 584 7377 370
s. Fra-Mar Coronation Noble d. Bonnibell Edith

§SNYDER, C. H., SUNNYHILL FARMS, IMPERIAL, PA.
*Coldspring's Beauty's Luetta 9 305C 610 9880 411
s. Coldspring's Beauty's Hardwick d. Coldspring's Romulus' Louise
Sunnyhill Emory's Autumn Jr2 303C 606 7405 345
s. Sunny Forward's Emory d. Caumsett Ocean Diamond

§SPENCER, O. C., PINE VALLEY FARMS, CLE ELUM, WASH.
*Pineval Happyness 5 305C 610 11508 508
s. Valley Gem Horatio d. Pandy of Pine Valley
Pineval Masters Holly Jr2 336C 672 6144 381
s. Pineval Mountain Master d. Pineval Mountain Bell
Pineval Masters Thankful Sr2 305C 610 8547 442
s. Pineval Mountain Master d. Pineval Anita
*Pineval Melody May Sr4 305C 610 8653 446
s. Bonnibell Melody Master d. Pineval Mountain Bluebell
*Pineval Mountain Dairybelle 6 305C 610 9799 482
s. Flying Horse Master's Phil d. Pandy of Pine Valley
Pineval Princess Penny Jr2 248C 496 4440 241
s. Flying Horse Lute's General d. Pineval Melody May

§STANER BROTHERS, GREEN TREE FARM, ARGOS, IND.
*Sparkle of Staner's Farm Jr4 261C 522 7094 335
s. Ross Farm Casanova d. Jewel of Staner's Farm

§STEVENS, R. S., APTAKISIC FARM, PRAIRIE VIEW, ILL.
Aptakisic Glen's Honey Sr2 305C 610 6899 342
s. Meadow Lodge King Glen d. Aptakisic Hillside Helen

§STOUDER, H. O., FAWN ISLE FARM, SOUTH WHITLEY, IND.
*Fawn Isle Ada Sr4 305C 610 10532 426
s. Sun-Blest Farms Foresquire d. Fawn Isle Adaline

§STOUDER, H. O. & SONS, FAWN ISLE FARM, SOUTH WHITLEY, IND.
*Bonnie C. of Orchard Lane 5 350C 700 10542 531
s. Gray Haven Argo's Constant d. Tanners Belle Beauty

§STULTZ, RAYMOND & SON, SANDCUT GUERNSEY FARM, TERRE HAUTE, IND.
*Sandcut Farm Count's Daisy 6 259C 518 7875 398
s. Kenfleur's Laddie Count d. Wanda's Madam Frances
*Sandcut Hopeful Patsy Jr3 305C 610 7648 330
s. Kenfleur's King Hopeful d. Sandcut King's Princess

§SULLIVAN, ALBERT J., RIVER VIEW FARMS, BLUEMONT, VA.
*Sandco Diana Jr4 305C 610 7842 422
s. McDonald Farms Sandco d. Benton's Beryl

§SUNNYHILL FARMS, INCORPORATED, IMPERIAL, PA.
*Brooklandwood Mistress 5 301C 602 10964 552
s. Brooklandwood Marquis d. Brooklandwood Sue

*Quarry Valley's Ann Sr4 305C 610 9699 451
s. Riegeldale King's Lad d. Monitor's Amethyst of Q. V.

§SWALES, G. O., CRESCENT STOCK FARM, JOHNSON, WASH.
Crescent's N. Petite Jr2 305C 610 7571 415
s. Chicona Niles d. Crescent's L. Prue

§SWINT, WENDELL R., WEALWOOD FARM, LANDENBERG, PA.
King's Wealwood Francine Jr2 305C 610 4204 234
s. Spar Hill Lilium's King d. Wealwood Frances
*King's Wealwood Rosina Jr3 300C 600 6501 289
s. Spar Hill Lilium's King d. Peter's Wealwood Rose
Wealwood Astrid Jr2 301C 602 5673 265
s. Wealwood Johnny d. Peter's Wealwood Aster
*Wealwood Hope Jr4 293C 586 7188 324
s. Wealwood Johnny d. Peter's Wealwood Honey

TAYLOR, J. W., CHELTEN FARM, LAS CRUCES, N. MEX.
*¶Los Tulah Farms Curlotta Jr3 365C 1095 14246 652
s. Jobe's Intensitor d. Hallie's Curly

§THAYER, ERNEST W., JR., THAYER'S FARM, SALISBURY, MASS.
*Thayer Farm Archer's Imp Jr4 305C 610 10702 498
s. Wolfpen Archer d. Thayer's Gay
*Thayer Farm Pride's Joan Jr3 253C 506 6086 317
s. Wadsworth Pride's Elmer d. Thayer Farm Furlough's Ann

§TONEY, VICTOR F., LUSTY ACRES DAIRY FARM, EAU CLAIRE, MICH.
Sally Ann of Rolling Acres Sr4 289C 578 7168 365
s. Rose's King of Meadow Lane d. Mandy of Walmar

§TORREY, ROSCOE R., TORREY FARM, BRISTOL, WIS.
Torrey Farm Majesty's Girl Jr2 353C 706 10716 422
s. Gaylord Kingmead's Majesty d. Torrey Farm Butter Girl

§TURNBULL, WILLIAM & ARTHUR, TEVIOT FARMS, FAR HILLS, N. J.
*Teviot Benito's Ellen Sr3 286C 572 5610 303
s. Benito's Pride of Mt. Paul d. Meadowbrook Alert's Emma

§UPHAM DOWNS FARM, MIDDLETOWN, DEL.
Kennersley's Roxetta Sr2 305C 610 11815 448
s. Erinton Patrick d. Taurus L. H. Roxie

§VANDERBILT, WILLIAM H., CRICKET CREEK FARM, WILLIAMSTOWN, MASS.
Biscoe Gloria Lenfestey 7 300C 600 7979 368
s. Primrose's Heartsease d. Biscoe Gendarme's Gladys
Biscoe Lucea Lenfestey Jr3 297C 594 6742 351
s. Biscoe Designer d. Steadfast's Lucia Lenfestey

§VERMONT AGRICULTURAL EXPERIMENT STATION, BURLINGTON, VT.
*Dreamwold Blanche 6 284C 568 10182 474
s. Argilla Raider d. Dreamwold Connie 2d
U.V.M. Bandmaster Roberta Jr2 298C 596 8340 446
s. U.V.M. Bandmaster d. U.V.M. Viking Roberta
U.V.M. Caesar Rosalie Jr2 292C 584 6061 303
s. Rosewald II Duce Caesar d. U.V.M. Raider Rosalie
*U.V.M. Viking Roberta 6 329C 658 10757 562
s. Brian Boru Viking d. U.V.M. Radiant Roberta

§VINCENT, O. H., SHADY HAVEN FARM, MIDDLEBURY, IND.
*Shady Haven Acto's Rita Jr4 277C 554 6489 279
s. Lookwell Acto Banner d. Blossomland Susan

§VIRGINIA POLYTECHNIC INSTITUTE, BLACKSBURG, VA.
*V.P.I. Majesty Eclipse Indo 6 215C 430 6737 349
s. Midview Majesty's Truce d. V.P.I. Maxim Eclipse
*V.P.I. Majesty Excelsior Kay Sr4 305C 610 7832 425
s. Midview Majesty's Truce d. V.P.I. Maxim Excelsior

§VOSS, MARY E., OAKLAWN FARM, BELEW CREEK, N. C.
*Oaklawn Jeff's Dimples Jr3 305C 610 7371 386
s. Fairlawn Maxim's Jeff d. Mary's Dimple Queen

§WACHHOLZ, BERNHARD, HILLDALE FARM, STOCKTON, MINN.
*Hilldale Leslie's Sherry Sr3 305C 610 5540 270
s. Burton Lane's Supreme Leslie d. Hilldale Coronation Sandra

§WACHHOLZ, BERNHARD & GERHARD, HILLDALE FARM, STOCKTON, MINN.
*Hilldale Coronation Butterfat 9 305C 610 8902 472
s. Adelmer's Coronation Esquire d. Hilldale Buttercup

§WACHHOLZ, BERNHARD & SONS, HILLDALE FARM, STOCKTON, MINN.
*Balinda of Village Inn 5 305C 610 7988 378
s. Maple Lane Steadfast Snow King d. Betsy's Balinda of Village Inn
*Marigold's Mary of Village Inn 5 365C 730 9763 420
s. Maple Lane Steadfast Snow King d. Marigold of Village Inn

§WALKER, CHARLES W., INDIAN CREEK FARM, CHARLESTON, ILL.
*Dotty of Indian Creek Sr4 305C 610 10154 512
s. Royalty of Frazier Farms d. Master's Neta of Walnut Corner
*Pansy's Precious 7 305C 610 9691 459
s. Alert's King of Maple Lawn d. Polly's Precious Pansy

§WALKER, JAMES R., KNOCKFIERNA FARM, MILFORD, N. H.
Major's Idol of Destiny 6 276C 552 7733 330
s. Green Meads Major d. The Idol of Destiny

§WALTZ, MABEL & OLIN L., FREELANDS FARMS, COLUMBUS GROVE, OHIO
*Freelands Levity Betsy Sr3 296C 592 10594 459
s. Raemelton Levity Carlos d. Freelands Buttercup
*Freelands Levity Joy Jr4 305C 610 9906 474
s. Raemelton Levity Carlos d. Freelands Linda Lou
*Freelands Levity Peggy Jr4 281C 562 9363 457
s. Raemelton Levity Carlos d. Freelands Annie Laurie

§WARBURTON, BARCLAY H., III, SARACEN FARM, IPSWICH, MASS.
Howland Master's Apple Blossom Sr2 337C 610 8163 444
s. Flying Horse Bandmaster d. Chedco Bud

§WARE, MALCOLM C., WATAQUADOCK FARM, BOLTON, MASS.
Chedco Sylvia Jr2 337C 674 6500 333
s. Flying Horse Lute's Colonel d. Chedco Selma

§WASMUTH, JAMES R., FLINT CREEK ACRES, HUNTINGTON, IND.
*Parmerlee Place Happyness Sr2 305 610 9985 445
s. Golden Grange Vigo d. Woodvale Wistar Halo
Wasmuth Farm's M. Patsy Sr3 283 566 8165 353
s. South Wind Hoosier's Meritt d. Wasmuth Farm's V. Mayday
Wasmuth Farm's M. Peggy Jr3 305C 610 7591 346
s. South Wind Hoosier's Meritt d. Wasmuth Farm's Primrose

§WATSON, B. ELDON, CRESCENT FARM, WABASH, IND.
Crescent's Venus Jr2 328C 656 8636 434
s. Crescent's Oklahoma Raider d. Crescent's Garbo
*Crescent's Wandanell Sr4 305 610 11912 552
s. Circle Drive's Levity Czar d. Crescent's Nellie
Van Auken's Eva Jr2 305C 610 6993 322
s. Grain Meadow Oberland d. Quaite's Haven Eva

§WEAVER, OTIS, WILLOW SPRING FARM, GOSHEN, IND.
*Willow Spring Lucky's Queen 5 287C 574 8069 409
s. Yellow Creek Meadow King d. Forest Glen Lucky

§WEBSTER, WILLIAM & CLOSE, STEVENSON W., COOL BRANCH FARM, ABERDEEN, MD.
*April's Princess of Fairview 5 254C 508 6893 311
s. Cooptown Prince d. Gold Bond's April Girl
Greenacres Joana J. 8 284C 568 8231 430
s. Greenacres Ultra Joe d. Greenacres Jubilation
*Mt. Ararat Royal Humoresque Jr4 305C 610 8682 455
s. Mt. Ararat Royal Valor d. Fancier's Elise of Mt. Ararat

§WEINGART, HERMAN R., SR., GREENRIDGE FARM, TORRINGTON, CONN.
*Broad Hill Florette Sr3 291C 582 9121 453
s. Broad Hill Traveler d. Broad Hill Perfection
Greenridge Pharaoh's Linda Sr2 292C 584 8217 378
s. Winona Pharaoh d. Pharos Baron's Lindy Lou

§WEINGART, HERMAN R., JR., GREENRIDGE FARM, TORRINGTON, CONN.
Pharos Watchful's Mirthess WTIC Jr4 290C 580 8825 426
s. Pharos Watchful King d. Yokum Mirth

§WELDY, MAURICE L., MAURANA FARM, GOSHEN, IND.
*Maurana Timothy's Alice 7 305C 610 8841 440
s. Langwater Timothy d. Butter Print of Carroll Land 2d

§WESTENFELDER, EDWARD B., SPRUCE MANOR FARM, FREMONT, MICH.
*King's Jewel of Spruce Manor Sr3 365C 730 9339 537
s. Cowham Farm Alice's King d. Maple Ridge Julia
*Maple Ridge King's Vicki Jr4 305C 610 10729 594
s. Cowham Farm Alice's King d. Lake View Wild Rose
*Maple Ridge Star 6 305C 610 10859 520
s. Beau Star d. Maple Ridge Susie
Spruce Manor King's Speckle Sr2 305C 610 6565 359
s. Cowham Farm Alice's King d. Maple Ridge Sally

§WETHERWAX, RONALD, HILLCREST FARM, WYOMING, N. Y.
*Hillcrest Cynthia Jr3 303C 606 11097 512
s. Tarbell Peerless Vanton d. Footprint's Berma of Helmhurst
*Hillcrest Jubilee's Joyful Jr3 301C 602 8137 360
s. Wychmere Jubilee d. Cherie of Caldwell Place

§WHITACRE, W. H., JR., WIL-BAR FARM, ALLIANCE, OHIO
Meadow-Knoll Rose Jr4 293C 586 10937 476
s. Franchester Imperial Ace d. Meadow-Knoll Baroness

§WICKS, A. D., WICKS GUERNSEY FARM, JACKSON, MISS.
*Actor's Boy's Rose Pet Jr3 305C 610 7697 403
s. St. Albans Actor's Boy d. Pevely Rose Pet
*KenVer Princess Goldie Jr4 305C 610 7090 411
s. Ken Ver Levity Prince d. Owen's Place Admiral's Goldie
*Mo-La-Jac Ben's Mary 7 290C 580 5670 266
s. Renabie Benjamin's Rex d. Mo-La-Jac Noble Mary
*Pevely Valiant's Lee Ann Jr3 305C 610 5839 351
s. St. Albans Actor Valiant d. Master's Raider Iris

§WICKS, ARTHUR, JR., WICKS GUERNSEY FARM, JACKSON, MISS.
*Roland's Lady of Herodale 8 305C 610 6943 318
s. Homewood Roland's Roy d. Darling's Lady of Herodale

§WILCOX, C. J. & SONS, KENWOOD FARMS, SHELBURNE, VT.
Ken Bell Dolly Jr2 365C 730 6460 306
s. Great Elm C. Bell Buoy d. Ken Lou
Ken Ella Mae Jr4 365C 730 7290 347
s. Argilla Vermonter d. Ken Editha
Ken Ophelia Jr3 316C 632 6034 292
s. Howland Nobleman d. Ken Darla
Ken Pheryl Jr4 341C 682 7640 351
s. Langwater Vermonter d. Ken Gracetta

§WILSON, DAVID W., MR. & MRS., WILSON FARM, VOLANT, PA.
Arner Farm's Spotty's Minnie 6 305C 610 13288 580
s. Rosemount Valiant d. Ruby's Spotty of Arner Farm
Wilson Farm Hardwick's Rosabel Jr2 284C 568 5592 289
s. Fairacres Jericho Valentine d. Wilson Farm Governor's Rosabel
Wilson Farm Romulus Shelby Sr2 253C 506 5475 304
s. Coldspring's Romulus Lad d. Shelby of Ridgeway

§WILSON, J. H., MR. & MRS., JIMALDA FARM, BROCKWAY, PA.
*Golden Duchess of Jimalda 6 295C 590 7687 416
s. Glen-Ru Victory d. Molly Sue of Port Barnett
Jimalda Romwick Faith Jr2 305C 610 5602 289
s. Coldspring's Hardwick's Victor d. Jimalda Masterful's Jeanie

FAIRLAWN FARMS

We Combined The A C T R E S S and G L O R Y Families To Produce . . .

FAIRLAWN GLORY'S PRINCE — Dropped April 19, 1951

A 2 months old son, a 2 months old daughter and two daughters less than a month old, by "Glory's Prince," sold in the Fairlawn Dispersal for $6,850.

NOW WE ARE GETTING SOME "PRINCE" SONS OUT OF OUR GOOD FAMILIES

His Dam (Excellent)

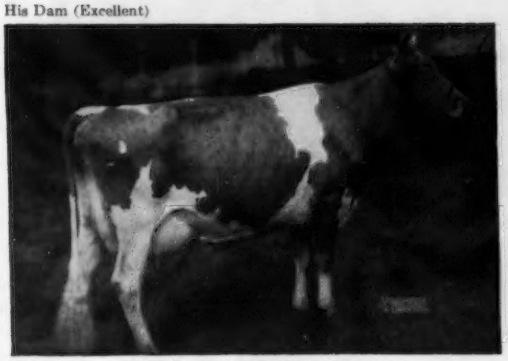

FAIRLAWN K. GLORY ($9,500)
5 times Excellent
13414—622—Jr2C, 17244—815—Jr4C
1 A. R. son, 2 A. R. daughters, 1 Excellent, 1 with 801 as a Sr3-year-old.

HIMSELF

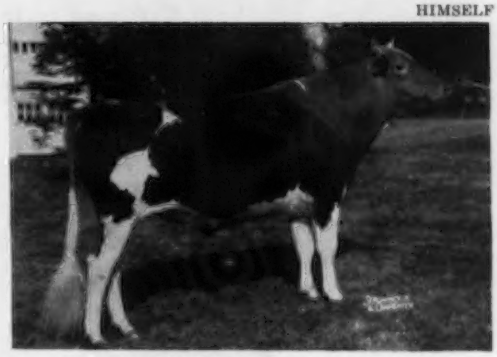

FAIRLAWN GLORY'S PRINCE
His Sire's Dam (Excellent) **BRIGHT LAD'S ACTRESS**, E '47
19146—980—Jr4
Class Leader 4th place for FAT, 5th for MILK
4 A. R. sons, 1 A. R. daughter

THREE "PRINCE" SONS

THE HELIOTROPE FAMILY

1 . . . **FAIRLAWN PRINCE'S FINANCIER**
Born December 1, 1953
He is out of Fairlawn K. Floridia ($8,200).
On test, 3744—200—Jr2 in 107 days
She is a daughter of **Fairlawn Peerless Heliotrope**
15453—814—Sr3, 18235—1020—5yrs
15580—902—6yrs
4 times Very Good

THE LADYSHIP FAMILY

2 . . . **FAIRLAWN PRINCE'S SLOGAN LAD** . . .Born February 28, 1954
He is out of Fairlawn Actor's Linda on test as a 2-year-old.
She is a daughter of Riegeldale King's Ladyship, 15517—859—Jr4C,
4 TIMES EXCELLENT

3 . . . **FAIRLAWN PRINCE'S SAILOR LAD** . . .Born March 1, 1954
He is out of Fairlawn Actor's Mistletoe, on test as a 2-year-old.
She is a daughter of Fairlawn K. Muriel, 13900—740—Jr3C. On retest 2960—151—7yrs in 51 days.
5 TIMES EXCELLENT.

WE ARE SELLING . . . . . a "GLORY'S PRINCE" son out of the ACTRESS family

5th Guernsey Sire Sale and 32nd New England Guernsey Sale, Eastern States Exposition Grounds, Springfield, Massachusetts, Tuesday, April 27, 1954

FAIRLAWN PRINCE'S DEMONSTRATOR

Born August 29, 1953. A son of Fairlawn Glory's Prince (see above)

His Dam

FAIRLAWN ACTOR'S BARBARA JO
On test, 7386—378—Sr2 in 203 days

We recommend this calf. "DEMONSTRATOR" carries a double cross to the Actress family and is strong in the blood of our two proved sires, "ACTOR" and "KING."

His Dam's Dam

FAIRLAWN K. DEBUTANTE VG '51 '53
12532—665—Jr2C, 12940—762—Jr3C
She is out of the Excellent cow **Fairlawn Hornet's Actorine**, 15473—785—5yrs, 3 times Excellent.
Next Dam: **Bright Lad's Actress**, 19146—980—Jr4, Class Leader 4th place for FAT, 5th for MILK. Excellent '47.

FAIRLAWN FARMS — MASSACHUSETTS

Until July 1, 1954, PORT CHESTER, N. Y. — **After July 1, MILLIS, MASS.**

A. M. SONNABEND, Owner — ANDY WARNER, Ass't. Manager — DR. E. B. HOPPER, Manager

T. B. Accredited No. 511540 — Telephone Office 5-1936 — Bang's Accredited No. 2696

ROBIN ROOST FARMS

DR. SAM B. McFARLAND
Owner

BANG'S CERTIFIED 1717-1

Guernsey Cattle

Berkshire Hogs

CLARK W. FREEZE
Manager

T. B. CERTIFIED

LEBANON, TENNESSEE

Consigned to Tennessee State Sale, May 3

Fairgrounds, Nashville, Tenn.

ROBIN ROOST PRE REGENT

His Dam

1st 3-year-old at Chicago International 1953

2nd 3-year-old National Guernsey Show 1953

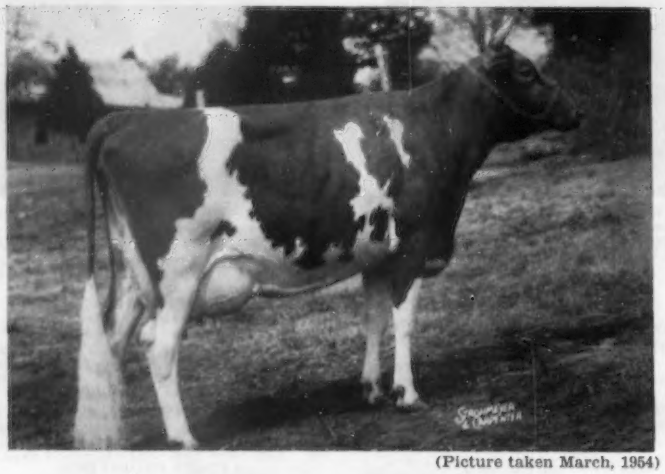

(Picture taken March, 1954)

Note Production on bottom side of this calf's pedigree.

Note the cow families in his pedigree.

His dam is Excellent in Udder. His sire's full sister is Excellent in Udder, with plenty of production on both sides.

Here is a calf that can be used in most any herd.

Primrose Farm Patrick's Prudy

McDONALD FARMS PRE REGENT
12 daughters at Robin Roost
42 cows bred to him.

Full brother to—
McDONALD FARM PRE KAREN
15842—744—6yrs—365C
Gr. Ch. Cow, International, 1949. Sold for $17,000. Excellent '53—Udder Excellent.

PRIMROSE FARM PATRICK'S PRUDY
Excellent '52 '53
10497—509—Jr2—305C—3x
1st 3 Yrs., International, 1953
2nd 3 Yrs., Waterloo, 1953
1st 2 Yrs., Ky., 1952
1st 2 Yrs., Tenn., 1952
Excellent in Udder, October, 1953
Excellent—General Appearance
Excellent—Dairy Character
Excellent—Body Capacity

McDONALD FARMS PREDICTION
68 P. R. sons, 87 A. R. daus.
2 over 900, 6 over 800, 16 over 700, 39 over 600 lbs.
McDonald Farms Pre Nanette
18292—*1000—Jr4—365C
McDonald Farms Ingabell
15763—931—9yrs—365

McDONALD FARMS DORCAS
11130—585—GG
12435—714—EE
1 A. R. son, 3 A. R. daus.

BOURNEDALE ABE'S PATRICK
Sold, 1952, $5,100, M. W. Walker, Alexandria, La.
2 A. R. daughters, several others on test.

RING-WIN QUEENIE
VG '50 '51
11565—533—Sr4—305C—2x
On retest going over 16000 milk, 750 fat. At Bayville.
Dam of:
Primrose Farm Pride, $1,000
Primrose Farm Patrick's Prudy, $1,000

FOREMOST PREDICTION
81 P. R. sons, 101 A. R. daus.
4 over 800, 35 over 700, 59 over 600 lbs.

VALLEYWOOD HARRIET
14223—781—CC
4 A. R. sons, 3 A. R. daus.

FOREMOST PREDICTION
McDonald Farms Garland
17498—883—8yrs—365C
McDonald Farms Fidelity
14276—838—6yrs—365C

GREEN MEADOW ROSETTE
13329—679—A
2 A. R. sons, 4 A. R. daus.

BOURNEDALE GOLDEN ABE LINCOLN
9 P. R. sons, 13 A. R. daus.
3 over 700, 7 over 600, 11 over 500 lbs.

BOURNEDALE PRINCESS PAT
17347—794—AA
2 A. R. daus.

ANTIETAM SHEIK
12 A. R. daughters including:
Ring-Win Lily
14742—672—5yrs—365

CHAMPION'S QUEENIE
17348—845—A
2 A. R. daus.

Consigned to Tennessee State Sale, May 3, State Fairgrounds, Nashville, Tenn.

CONSIGNED

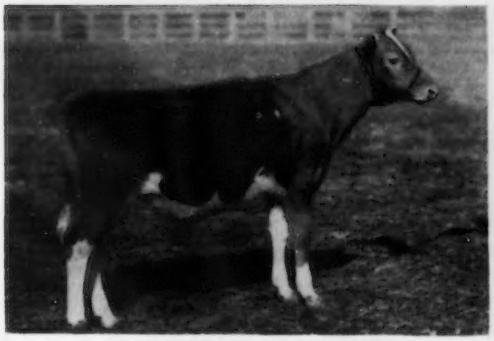

INDIAN MOUND MAXITY
Born October 12, 1953
Sire: **Quail Roost Noble Maximus**
Dam: **Wey Acres Levity Floret, A. R.**
11361—548—Jr2, VG '53
1 A. R. daughter

CONSIGNED

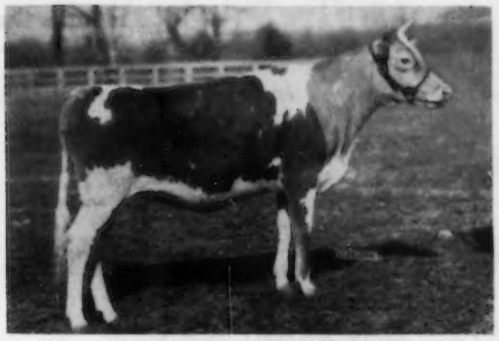

INDIAN MOUND SYLVIA
Born November 13, 1952
Sire: **Wey Acres B.'s All Melba**
Dam: **Wey Acres Colonel's Lustrous**
On test, 5500—227—Jr3—2x in 151 days.
Will be bred before sale to Indian Mound Conrad.
Sire: Northern F. Hermes.
Dam: LushAcres Boswell's Astra
11623—589—Jr2—365C, 11610—584—Sr3—365C—2x, VG '53.

"On the Banks of the Wabash"

INDIAN MOUND FARM — New Harmony, Ind.

JAMES WILLIAMS, Herdsman — Telephone 148

T. B. Herd No. 573299 — Accredited for Bang's No. 7426E

A BRED HEIFER CONSIGNED —

VIRGINIA STATE HEIFER SALE — April 26 — Richmond, Va.

One Of The Best "Ornament" Daughters We Have Sold

CHURCH HILL HIGH HILDA

Born August 15, 1951

Due July 25 to McDonald Farms Le Roger.

Sire: **McDONALD FARMS HIGH ORNAMENT**
A son of McDonald Farms Hightime, A. R., out of "Butterball" — see below.

Dam: **CHURCH HILL BUTTER HANNA**
12886—631—Sr3—HIR—730
10351—539—5yrs—305C—656

Her Sire's Dam

RIEGELDALE MAJESTY'S BUTTERBALL
10803—591—FF, 13478—744—6yrs—365C
VG '47 '48 '50. Sold for $4,000.

Her Service Sire's Dam

McDONALD FARMS HARRIET
9753—531—Sr4—365C, 11834—651—5yrs—365C
13013—718—8yrs—365
Full sister to McDonald Farms Prediction, A. R.

CHURCH HILL FARM

E. A. FARNER & SONS, Owners — Tel. 3-3254 — GLOUCESTER, VIRGINIA

DEERPATH FARMS Consign —

VIRGINIA STATE HEIFER SALE — April 26 — Richmond, Va.

Two Bred Heifers Out Of Proved Cow Families

DEERPATH MASTER'S HOPEFUL
Born January 9, 1952

Sire: **Deerpath Master Max**
A son of St. James Duke's Maxim out of Max's Jessica of Sy Farm, VG '49 '50, 8838—470—6yrs—305C—2x.

Dam: **Deerpath Hope**
8855—407—Jr2—365—2x
A daughter of St. James Duke's Blueboy.

DEERPATH M. NUGGET
Born February 20, 1952

Sire: **Cesor Mirthful Max**
A son of Cesor Mirthful Maxim out of Cesor Noble's Marian, 11143—602—Sr2—365—879.

Dam: **Deerpath Goldie**
8446—447—Jr2—305C—2x—D.H.I.A.
A daughter of St. James Duke's Blueboy.

Both are due to the service of Deerpath M. Genius, he by Cesor Mirthful Max out of Max's Jean of Sy Farm, 8938—483—5yrs—305—2x, Very Good '49 '50.

DEERPATH FARMS

VIRGIL MILLER
Manager

FRANKLIN, VIRGINIA

C. C. VAUGHAN, III
Owner

TENNESSEE STATE SALE, NASHVILLE, TENN., MONDAY, MAY 3, 1954

A Top Cow By Our Foundation Sire . . . Consigned

CLEARBRANCH HERO'S BLANCHE

Dropped January 23, 1950
7703—383—Jr2—D.H.I.A.—277 days
10142—505—Jr3—D.H.I.A.—302 days

Bred July 26, 1953. Due about May 7, 1954, to Riegeldale Max's Lord Jim, a son of Riegeldale Emory's Maxim, A. R.

Sire: **MIDNIGHT HERO OF THE GLEN,** a son of Langwater Midnight, A. R. out of Warrior's Grace of The Glen, 13648—686—E (1 A. R. son, 4 A. R. daughters). His first daughter to complete test, Clearbranch Cynthia Coronet, made 14704—739—Jr2C, classified VG '51. **Proved sire. Increase 2624 milk, 119 fat. Sold $5,000, Southeastern A. B. Assn.**

Dam: **GOLD BRANCH MDG GUERNSEY DAISY,** 9717—418—9yrs—HIR—305—2x.

Dam Of Her Service Sire
BLAKEFORD CARRY (VG '48 '49 '51)
14659—649—5yrs
Sold for $3,050, Riegeldale Dispersal, 1952.
She is a half-sister to Clearbranch Cynthia Carole, she dam of Clearbranch Hero's Moonlight.

CLEARBRANCH FARM

H. J. HAGA, Owner
Tel. Bristol North 783-J

BRISTOL, VA.
Vaccinated

OVERHILL FARM

S. Ross Smith, Owner — Trussville, Alabama

Farm located on Highway 11

22 miles Northeast of Birmingham, Alabama.

TENNESSEE STATE SALE

NASHVILLE, TENNESSEE

MONDAY, MAY 3, 1954

A FRESH 4-YEAR-OLD

OVERHILL THUNDER'S JONQUIL

Dropped October 22, 1949

Due April 25, 1954. Will be fresh and sold open.

Sire: **RIEGELDALE CONQUEROR'S THUNDER.** Grand Champion, Alabama State Fair, 1948, 1949. He is sired by Riegeldale Emory's Conqueror, A. R., a grandson of **"MELBA"** out of Bournedale Bellona, 17871—921—A. He is out of Riegeldale King's Catherine, 11959—653—Sr4C, a daughter of Riegeldale Coronation King, A. R. out of Riegeldale Phador's Catherine, VG '48, 3 records up to 14545—704—5yrs.

Dam: **OVERHILL CANADIAN BLOSSOM,** 10042—551—6yrs—305—2x.

Plan to attend the Tennessee State Sale, Monday, May 3, 1954, Nashville, Tenn. Look for "Jonquil"—she will be fresh and ready to go to work for you.

75 PUREBRED GUERNSEYS AT PUBLIC AUCTION

Thursday, April 22 — 12:30 Noon

At the Ass'n. Sales Pavilion, 6 miles east of Lancaster, Pa.

2 Bulls — 30 Cows — 18 Bred and 25 Open Heifers
46 Vaccinated

Sale includes the dispersal of the herd owned by T. L. Gustin, Holicong, Pa.

We would particularly like to call your attention to some most attractive out-of-state consignments from Florham Farm, Madison, N. J., Hominy Hill Farms, Colts Neck, N. J., and Open Hearth Farm, Ontario, N. Y.

BARGAIN HEIFER SALE

Wednesday, April 28 — 11:00 A. M.

At the Ass'n. Sales Pavilion, 6 miles east of Lancaster.

89 Head—84 Purebred Heifers—4 Grades—1 Bull
All Vaccinated except 7 under six months of age.
34 bred — due from September on.

Over half have records on the dams, many from 400 to 500 lbs. A wonderful opportunity to buy heifers for 4-H Club or FFA Projects.

Sale Managed By: For Catalogs Write:

PENNA. GUERNSEY BREEDERS' ASSN.
P. O. Box 491 Harrisburg, Pa.
WM. H. JUZI, Business Manager

TWO HEIFERS CONSIGNED —

VIRGINIA STATE HEIFER SALE — April 26, — Richmond, Va.

ELKHARDT RAY ESTA
Born November 19, 1951

Sire: **QUAIL ROOST RAYMOST**
A proved son of Cesor Noble Maxim out of "Royal Primrose."

Her Sire's Dam

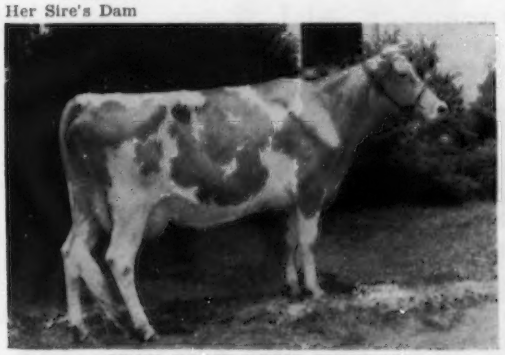

QUAIL ROOST ROYAL PRIMROSE
14604—751—E, 16616—817—5yrs—365
Very Good '48 '49
1 A. R. son, 5 A. R. daughters

Dam: **CLEAR SPRINGS' MAXIM F. ESTA**
10960—578—Sr2—365C, 10130—536—Sr4—305C—3x

Next Dam: **CLEAR SPRINGS' MAXIM A. ENOLA**
12804—669—7yrsC

"ESTA" is due May 3 to the service of McDonald Farms Pre Elkhardt — sire of "Kitty."

ELKHARDT'S PRE KITTY
Born August 1, 1953

Sire: **McDONALD FARMS PRE ELKHARDT**
A son of McDonald Farms Prediction, A. R. out of "Priscilla D."

Her Sire's Dam

SAVADA FARMS PRISCILLA D.
12159—658—DD, 12719—641—6yrs—305C
Very Good '47 '50
3 A. R. daughters

Dam: **ELKHARDT'S CHARMER'S KITTY**
9412—385—Sr2—305C—2x

Next Dam: **ELKHARDT'S KATE**
9253—425—5yrs—HIR

We are proud to send these two well-bred females to the State Heifer Sale as representatives of our breeding.

ELKHARDT GUERNSEY FARM

Federal Accredited Herd No. 59407 — State Bang's Free No. 1058
Box 195, R. F. D. 11

George A. McKesson, Owner **RICHMOND, VIRGINIA**

A Fresh "Piper" . . . Milking Over 48 Pounds Per Day

CONSIGNED . . . **12th TENNESSEE STATE SALE, Fairgrounds, Nashville, Tennessee — Monday, May 3**

WALKER FARMS PIPER LONABELL

Born September 4, 1950 — Fresh December 22, 1953

Her Sire

FLYING HORSE ROYAL PIPER

Sire of 245 Registered Progeny, 133 females and 112 males. 22 P. R. sons, 62 A. R. daughters. 4 daughters already classified EXCELLENT. 33 classified VERY GOOD.

Traces to both —

ALFALFA FARM FLUTE (VG '48)

4 consecutive Class Leading records when made. Sr. and Gr. Champion, Topsfield, 1939. 2 A. R. daughters, 7 A. R. sons.

CATAMOUNT MELODY (E '48)

12360—751—Jr2C, 14047—848—AA

3 A. R. sons, 4 A. R. daughters

"LONABELL" is out of Skybrook Knight's Lonabell, 11391—491—Sr2, 10840—465—5yrs—305C—912 T. M., 11197—533—7yrs—931 T. M. She is a daughter of Argilla Knight, A. R.

WALKER FARMS

In the Heart of the Mississippi Delta two miles Northwest Junction U.S. Highways 61 and 82

STONEVILLE MISSISSIPPI

BREEDERS' REGISTERED GUERNSEYS

12th Tennessee State Sale, Fairgrounds, Nashville, Tennessee — Monday, May 3, 1954

CONSIGNED.....

A Fresh Three-Year-Old.....By "Valiant," The Top Bull In The 1948 Riegeldale Sale.

STATION CAMP V. MORN . . . On test, 5949-284-Jr3-188 days.

Sire: Fairlawn Performer's Valiant, a son of Fairlawn Memoir's Performer (4 nearest dams average 906 lbs. fat) that is a full brother to Fairlawn Actor's Rose King ($9,500).

Her Sire's Dam

RIEGELDALE EMORY'S CHARLOTTE
13998—756—8yrsC
Very Good 4 times

Sold for $14,000, resold for $5,200 at over 13 years of age. A member of the Charlotte family. 5 members sold for $16,550 in the Fairlawn Dispersal.

Her Dam

MAXIM'S KATE OF GRASSY GROVE
14178—764—Jr2C
Tennessee State Champion

Plan now to attend the 12th Tennessee State Sale, Monday, May 3. **Look for this "Valiant" daughter.**

STATION CAMP FARM, HENDERSONVILLE, TENNESSEE

Newman Cheek, Owner, 801 American Trust Bldg., Nashville, Tenn.

A Grandson of "Dotty" - - - OUR NEW JUNIOR SIRE

WORLD RECORD GUERNSEY COW

First In Fat . . . 1329 — Second In Milk . . . 25338

COLDSPRING'S DESIGNER'S FAVOR

Born April 20, 1953
Purchased for $1,000.

His Granddam

Dotty of West Side Farm

Excellent '47 '48 '49

19282—929—Sr4—365, 25338—1329—11yrs—365

Picture above taken at 12 years, 5 months. After completion of World Record.

Only Guernsey cow of the breed to ever make over 1300 lbs. fat.

His Sire

COLDSPRING'S B.R. DESIGNER
In service at Lehigh Valley Cooperative Farmers Dairy Herd Improvement Center, Allentown, Pa.

His Dam

MULHOCAWAY BUTTERFAT C. FANTASY
10890—540—Jr3—305C—3x, 14672—770—Jr4—365
Very Good '49 '51. Sold for $2,700 in 1950.
1 A. R. daughter

Males and Females to Sell

If you are in the market for a production-bred bull —

SEE US FIRST.

T. B. Accredited No. 508008 — Bang's Free N. C. V-1

MAEGEO FARMS **Lexington, North Carolina**

GEO. S. COBLE, Owner — E. L. WILKERSON, Assistant Manager — R. A. McLAUGHLIN, Manager

DR. GRADY N. COKER, Owner
WOODROW W. DENNEY, Manager

T. B. Accredited 540026
Bang's Free 39

Nejasco FARM
Registered Guernseys
Canton, Georgia

We Are Sending 3 Head To The Spring Sales

To . . . **WARD SNARR'S 10TH HEIFER SALE, Friday, April 30, 1954, Shelby, North Carolina.**

2 HEAD . . . A BRED HEIFER . . . AN OPEN HEIFER

NEJASCO MAX DOME
Born November 16, 1951
Sire: **QUAIL ROOST MASTER MAX, A. R.**

Her Sire's Dam

ALBERTA OF THORN HILL
14018—840—B. Excellent '48
3 A. R. sons
Dam: **QUAIL ROOST GOLDEN DAMSEL**
Sold for $1,050 in 1951. Classified Desirable '53.
A daughter of Fairlawn Maxim's Imprint out of Quail Roost Rose Duchess, 11520—626—Sr2—365.

"Dome" is due sale day to the service of Skuggek Comet Jupiter—sire of **"Pauline"** opposite.

NEJASCO JUPITER PAULINE
Born February 8, 1953
Sire: **SKUGGEK COMET JUPITER**
A son of Riegeldale Emory's Comet, A. R., out of "BETSEY."

Her Sire's Dam

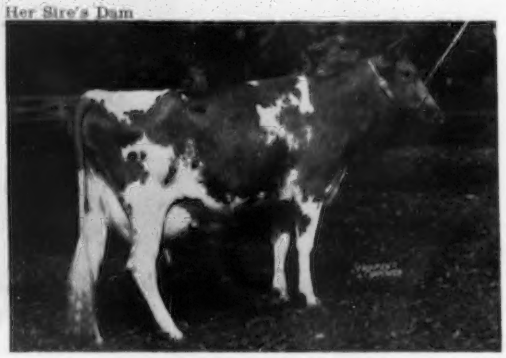

RIEGELDALE EMORY'S BETSEY
10035—543—Sr2—365C, 11410—607—Sr3—365C
12597—661—6yrs—365C
Sold for $5,100 in 1947.
Dam: **NEJASCO METEOR PETSY**
7007—383—Sr2—305C—2x
A daughter of Riegeldale Emory's Meteor out of Fairlee Acres Royal Pet, 9593—502—Sr3—365.

To . . . **12TH TENNESSEE STATE SALE, Monday, May 3, 1954, State Fairgrounds, Nashville, Tennessee.**

A FRESH FOUR-YEAR-OLD —

CLEAR SPRINGS' ROYAL CAROL
Born October 21, 1949
6646—348—Jr2—305C—2x. Very Good '53.

Sire: **MAJESTY'S ROSE'S ROYAL,** a proved son of Riegeldale Emory's Majesty out of Clear Springs' Princess Rose—below.

Dam: **CLEAR SPRINGS' QUEEN FLORA**
10492—607—Jr3—365

Her Sire's Dam

CLEAR SPRINGS' PRINCESS ROSE
6 records including —
16596—828—7yrs—365, 15461—832—8yrs—365C
16211—808—9yrs—365C. Very Good '48

Her Paternal Sister

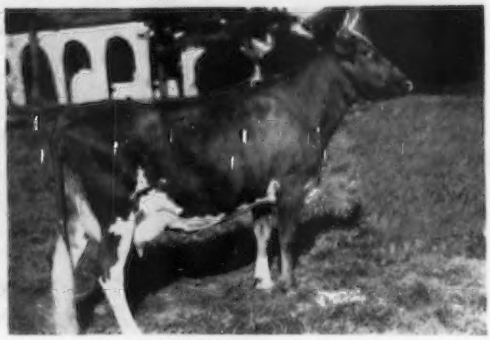

CLEAR SPRINGS' ROYAL DUCHESS
10834—500—Jr2—365C
Desirable '52

Look These Over Closely Sale Day

IDAHO INVITATIONAL SALE

MAY 3 - - FAIRGROUNDS - - BOISE

After a lapse of two years we again have an Idaho Invitational Sale, made possible through the wonderful co-operation of the breeders from Washington, Oregon, Utah and Idaho.

IN THIS SALE YOU CAN BUY MORE FOR YOUR MONEY

As one breeder says: "I bought a Guernsey cow in the 1945 Idaho Sale for $550. To date she has netted me over $5,000 in offspring alone—not counting the milk." Another says: "I paid $750 for a cow in 1944. She has grossed me over $8,000 already." Another paid $1,000 for a cow and she and her family sold 6 years later for $4,500. Another bought a heifer for $300, she with a Class Leader Record. Another sold for $1,500. She is now the only cow of the breed with four generations of Excellents. 9 of the family were old enough to classify—6 Excellent, 2 VG, 1 D—a good many have classified Excellent since, and many have been show ring winners. We could fill these pages with accomplishments of cattle sold in Idaho Sales. What sale has sold as many Excellents?

THEY PRODUCE — THEY SHOW — THEY CLASSIFY

If you think you need to advance your breeding program, attend this sale and set yourself ahead a lifetime.

We extend to you a cordial invitation to attend this sale and enjoy yourself, and avail yourself of the opportunity to buy some of the west's most outstanding cattle.

IDAHO GUERNSEY BREEDERS' ASSOCIATION

HAROLD STEELE (Sec.), Gooding, Idaho

ROBERT S. DAVIS, Kuna, Idaho
JOE PRITZL, Fruitland } Co-Sale Managers

ELMER J. MEADOWS
Fieldman for The American Guernsey
Cattle Club, Room 302, Corbett Bldg.
Portland 4, Ore.

For Catalogs Write
JOE PRITZL
Fruitland, Idaho

Riegeldale Emory's Conrad

SIRE:
Riegeldale Melba's Emory
176 A. R. daughters
Sold, $30,000, privately.

DAM:
Douglaston Charlotte
15429—748—A

PRODUCTION
TYPE
SALES VALUE

MILK **MILK** **MILK**

IN ORDER FOR A COW TO PAY HER WAY SHE **MUST MILK.**

CONRAD'S daughters do MILK. CONRAD'S sons also produce daughters that MILK.

Some of CONRAD'S milking daughters. More to come.

HORSE SHOE CONRAD'S AFFINITY	19609 lbs. MILK
HORSE SHOE CONRAD'S LILLIAN	17793 lbs. MILK
CONRAD'S LADY GRACE	17235 lbs. MILK
ALDRICH FARM PRIDE	15768 lbs. MILK
NORTHERN CONRAD'S CANDY	14735 lbs. MILK
HORSE SHOE CONRAD'S DAFFODIL	15418 lbs. MILK
NORTHERN CONRAD'S LILY	15032 lbs. MILK
	115590 7 daughters average 16513 lbs. MILK

HORSE SHOE CONRAD'S BOSWELL, a CONRAD son, and a few of his milking daughters.

LUSH ACRES BOSWELL'S BECKY	19613 lbs. MILK
LUSH ACRES BOSWELL'S ARMOR	16885 lbs. MILK
LUSHACRES BOSWELL'S DIANE	15302 lbs. MILK
	51800 3 daughters average 17266 lbs. MILK

HORSE SHOE CONRAD'S VALIANT, a CONRAD son, and his first daughter.

LUSH ACRES VALIANT'S ADELE	16132 lbs. MILK

CONRAD'S sons have proved their ability to transmit MILK. Why not take **out** the gamble on your next herd sire and get a CONRAD son?

T. B. Accredited

NORTH FARM

BRISTOL-RHODE ISLAND

Telephone Warren 1-2127
Wilfred Jordan, Manager

Bang's Accredited

The Conrad's Lillian Line Breeds On Dairy Temperament And Uniformity

ALL OF THEM MILK — NOT JUST A FEW SELECTED ONES

Northern F. Hermes

Sire: **Foremost Hermes**
Dam: **Horse Shoe Conrad's Lillian**, 17793—'33—Sr4
The first 6 daughters to finish as 2-year-olds in 365 days average 11934 lbs. milk, 589 lbs. fat (made at 3 different farms).

LushAcres Hermes' Holly

9829—545—Jr2 in 243 days. Will make about 13300—625.

LushAcres Hermes Lotus

4763—229—Jr2 in 114 days. Will make about 14200—700.
A HERMES—BOSWELL Cross

LushAcres Hermes Julie

Another HERMES—BOSWELL cross.
5403—282—Jr2 in 146 days

LushAcres Hermes Laura

3915—189—Jr2 in 101 days

LushAcres Hermes Kitty

4130—189—Jr2 in 114 days

Did you ever stop to think that it costs just as much to raise a poor heifer as it does a good one?
A BULL OF THE CONRAD'S LILLIAN BLOODLINES WOULD DO WELL FOR YOU.

HENRY HERBENER, Owner
TED BROWNING, Manager

LushAcres Farm — Rehoboth, Mass.

Accredited Negative

P. S. Just received a letter from a bull customer saying the daughters of the bull we sold him were milking better than 40 lbs. per day on 2x as 2-year-olds, and were an improvement in type.

Pre-Eminent Guernseys Produce!

This herd, rich in Foremost breeding, was awarded the Missouri Guernseys Breeders' Association cup for high D.H.I.A. Herd for 1953. On 2x milking, mostly 305-day lactations, 62.4 cows averaged 9176 lbs. milk — 459 lbs. fat. This production was achieved on a heavy roughage feeding program, with the usual good farm care.

Founded On Foremost Bloodlines

FOREMOST PRE-EMINENT
1st 2-year-old, N. Y., 1936
Member 1st Get of Sire, N. Y., 1936.
5 A. R. daughters sold for an average of $3,250. 33 A. R. daughters, 14 A. R. sons, 3 from 714 to 864 lbs. 7 from 605 to 680 lbs. 11 from 502 to 588 lbs.

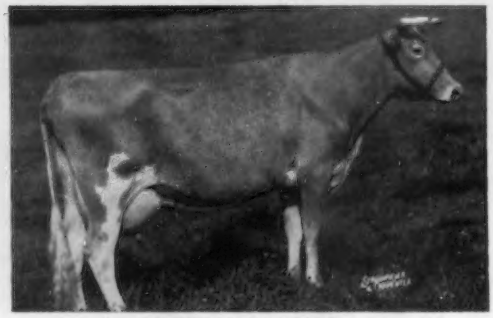

SUPERB'S FAITHFUL
19678—1077—6yrs—365C—1095
19471—1017—9yrs—365C—1095
19776—1036—A—365C—1095
National Record. 3 consecutive records over 1,000 pounds fat. 10 records average 15641 milk, 810 fat. No other cow of the breed equals this record. 4 A. R. sons, 3 A. R. daughters.

The best sires Foremost could produce have been used in this herd. First, there was Foremost Hamilton, a son of Foremost Pre-Eminent, A. R., and out of Foremost Lida, 17674—*962—Jr4—365C. He combined strong May Rose lines, with Mixter May Royal, Follyland Nancy and La Noce's Beda of Island Farm represented. Then followed Royal Superb, a son of "Pre-Eminent" also, out of Superb's Faithful — 3 consecutive records over 1,000 lbs. of fat — 4 A. R. sons, 3 A. R. daughters. She is a daughter of Mixter Faithful, voted the second most influential cow of the breed in a poll of Guernsey breeders in 1951. Foremost Royal Mercury — a son of Foremost Crown Prince and out of Foremost Loyalty, 18229—856—CC, was used until his untimely death. He left a fine group of daughters. The first ten finishing HIR test average 11550—564 at immature ages.

These sires were used on cows rich in the blood of Langwater Foremost, Langwater Valor, and Foremost Royal Valor. The result is a herd of strong, large (1200 to 1600 lbs.), heavy producing cows that pay at the pail and breed on.

High HIR cows also in herd — Pre-Eminent Bettina, with 13826—801—6yrs—HIR—365—2x, is the leading Missouri HIR producer.

Pre-Eminent Maid with 11464—645—Jr3—HIR—365—2x is a State Champion and trophy cup winner.

Consignments In Missouri State Sale, May 3, 1954

Three daughters of Foremost Acme 25th:

Pre-Eminent Gertie — out of Pre-Eminent Kupie, 10804—563—Jr4—305C—2x
Pre-Eminent Helen — out of Pre-Eminent Karol, 11596—590—365—2x as 3-year-old, D.H.I.A.
Pre-Eminent Viola — a 4-year-old cow with 7730—369—305—2x as a 2-year-old, D.H.I.A. A nice bred heifer by Foremost Royal Conqueror and out of Pre-Eminent Lorin, 9728—489—Jr2—HIR—305—2x.

These combine the breeding combinations that have made success for "Pre-Eminent."

Foremost Acme 25th — has 22 daughters tested in D.H.I.A., and they average 769 lbs. milk and 63 lbs. fat more than their dams.

A few choice bull calves for sale. Write us.
All females calfhood vaccinated.

PRE-EMINENT GUERNSEY FARM

Gallatin, Missouri

J. C. PENNEY, Owner — HAROID APPLEY, Herdsman — WILLIAM A. RHEA, JR., Superintendent

60 Registered Guernseys At Auction

17th MISSOURI GUERNSEY BREEDERS SALE

Monday, May 3, 1954 at 12 Noon, C.S.T.

University Livestock Pavilion, Columbia, Missouri

Consignments from the leading herds of Missouri, Illinois, Indiana, Oklahoma, and Mississippi.

LANGWATER COUNTRY BLOSSOM

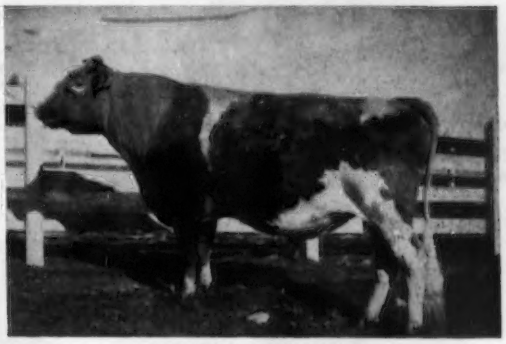

GAYHEAD'S IMPERIAL

15 COWS—Good production, type, and popular bloodlines. Many records over 10,000 pounds milk. By such sires as St. Albans Valiant Boy, McDonald Farms Golden Lad, Foremost Acme 25th, Meadow Lodge King of The Meads, Gardenville King Lee, and others.

25 BRED HEIFERS—A fine group. Daughters of Fairlawn Actor's Forward, Foremost Quantity's Footprint, St. Albans Archer's Marco, Foremost Acme 25th, Lookout Valley Levity King, Foremost Footprint, and others, out of tested dams with records to 11390—547—305 days—2x. Many due for fall freshening.

16 OPEN HEIFERS—Many excellent show prospects out of dams with records to 11514—594 and by such sires as Fairlawn Hornet's Dreamer, McDonald Farms King Lauren, Ideal's Martha's Majesty, Idylbrook Adestro, Foremost J. C., and others.

4 BULLS—A choice group by such sires as Foremost J. C., out of a 15044—700—7yrs dam with 2 A. R. daughters; Meadow Lodge Rex's Kingmaker, out of a Flying Horse Bandleader dam with 11447—561—Sr2—305C—3x, 14458—766—Sr3C, 15269—779—5yrs (VG '50 '52); a son of Fairmount Julianna Samson out of a 13533—749 lb. dam, and a son of Fairlawn Actor's Forward out of a 11000—552—two-year-old now heading for a 700 lb. 3-year-old record.

THE CONSIGNORS

MISSOURI

John Fabick, Lake Springs
Foremost Guernseys, Columbia
Fritzmeyer & Sons, Leslie
J. E. & L. E. Funk, Windsor
Joseph J. Greisemer, Billings
H. W. Haas, Rolla
C. R. Johnston, W. H. & Bonni Bates, Springfield
A. O. Keller, Cape Girardeau
James G. Lusk, Springfield
George R. Nixon, Sr., Springfield
Parminter & Sons, Lockwood
R. D. Pennewell, Palmyra
Pre-Eminent Farm, Gallatin
Presbyterian Home for Children of Missouri, Farmington
William H. Raaf & Sons, Gerald
Repelmar Farms, Versailles
Clem Schabbing, Cape Girardeau
George Schmitt & Sons, Springfield
Schonhoff Dairy, Cape Girardeau
G. B. Secker, Hannibal
Seco Farms, Arcadia
Sunnymede Farms, Inc., Bismarck
Herman Vermule, Billings
Emery Vieten, Leslie
Adolph N. Wagemann, Billings

ILLINOIS

Mrs. Joseph Feldker, Waterloo

INDIANA

Fuller Farms, Shelbyville
White Lick Farms, Mooresville

OKLAHOMA

Meadow Lodge Farms, Oklahoma City

MISSISSIPPI

G. B. Walker & Sons, Stoneville

SALE HEADQUARTERS, DANIEL BOONE HOTEL, COLUMBIA, MISSOURI
BREEDERS' BANQUET, MAY 2, 6:30 P. M., DANIEL BOONE HOTEL

For catalog write or wire:

MISSOURI GUERNSEY BREEDERS' ASSOCIATION

409 Exchange National Bank Building, Columbia, Missouri

YELLOW CREEK MEADOW FARMS

WE ARE HAPPY to here present "Bell Boy" and "Cheer Leader" to the Guernsey World.

YELLOW CREEK BFT. CHEER LEADER
Born December 1, 1953
Consigned to the Mich. State Sale, May 1, 1954 at Williamston, Mich.

They have been selected for the spring sales. They represent a concentration of the blood of many of the great cows of the Guernsey breed.

YELLOW CREEK BFT. BELL BOY
Born October 19, 1953
Consigned to the Midwest Invitational Sale, April 26, 1954 at St. Charles, Ill.

"Cheer Leader's" Dam

YELLOW CREEK KING'S CHERIE
VG '51
9288—522—Jr4—305C—2x
On retest 5771—297—6yrs in 124 days.

Their Sire

YELLOW CREEK JEWEL SUPREME

"Bell Boy's" Dam

YELLOW CREEK BUTTERFAT BARBEA
Will be classified in June.
11291—605—Jr2—365C—2x
On retest 8636—466—Sr3 in 167 days.

"Cheer Leader's" Maternal Granddam

A. C. CHARITY OF VICTORY NOLL
12619—668—DHI—803 T.M.

Their Sire's Dam

YELLOW CREEK SUPREME'S JEWEL
VG '50 '51
14635—*748—Jr4—305C—688 T.M.

"Bell Boy's" Maternal Granddam

YELLOW CREEK KING'S BEA
VG '50 '51
14075—*812—5yrs—305C—2x

Full Sister to "Cheer Leader's" Dam

YELLOW CREEK KING'S CHARITY
VG '47
17738—919—7yrs—365

Paternal Sister to "King's Cherie"

YELLOW CREEK KING'S MARCELLE
E '52 '53
*17049—*772—Jr4—305C—3x

Paternal Sister to "Barbea"

YELLOW CREEK ROSEN'S CORONET
E '51 '52
10979—580—Jr3—365—2x

VISITORS ALWAYS WELCOME

T. B. and Bang's Accredited

YELLOW CREEK MEADOW FARMS **R. D. 3 — Goshen, Indiana**

Where Production And Type Are A "Must." **Why Not Add A Little BUTTERFAT To Your Herd.**

MR. and MRS. OSCAR R. WEAVER

A SON FROM OUR GREAT DUPLICATE FAMILY IN SERVICE —

GREEN NEEDLES MAJESTIC

PINE RIDGE TOY
First 3 Daughters on Test

BELL'S COMET'S DELPHINE
9716—529—Jr2—HIR—730
11600—619—Jr3—HIR—730
11311—605—Jr4—HIR—650
11787—653—5HIR—730
2 A. R. Daughters

His Dam

BOULDER BRIDGE COMBINE, A. R.
3 P. R. Sons, 22 A. R. Daughters
9 VG—8D
Pine Ridge Lucy's Faithful
11199—596—Jr2—HIR—730
12056—596—Sr4—HIR—365C—2x
Pine Ridge Dixie's Doll
10407—555—Sr2—HIR—688
Pine Ridge Blondie Girl
10617—512—Sr3—HIR—610
11184—552—6HIR—305C—2x

PINE RIDGE DREAMER, VG '48
VG '49 '51 '53
10763—462—Jr2—HIR—730
11357—514—Sr3—HIR—648
11905—528—Sr4—HIR—730
12224—554—5HIR—305C—610
14072—635—6HIR—365C—2x
2 A. R. daughters

BELL'S COMET OF COR-ALFA FARM, A. R.
1 A. R. son, 7 A. R. Daus.
Their records average over 500 lbs. fat, 2x

DEE DEE
10594—492—5HIR—688
11095—532—6HIR—630
9043—463—7HIR—624
8234—406—8HIR—650
9959—480—9HIR—730
9700—469—10HIR—305C—610
8947—425—11HIR—305C—576
Second cow to receive Minnesota Grand Champion Brood Cow Award.
4 A. R. daughters

VALLEYWOOD VALIANT HERO, A. R.
53 P. R. Sons, 61 A. R. Daughters, 1 over 800, 8 over 700, 32 over 600, 53 over 500.
2 Excellent, 22 VG, 21 D.
40 N. D. S. Langwater Trophy

BOULDER BRIDGE KAMALINE
Excellent '47
11167—548—G
15409—758—AA

BOULDER BRIDGE COMBINE, A. R.
(Opposite)

PINE RIDGE DOE 2d
10050—469—8HIR—716
9234—424—9HIR—730
Third cow to receive the Minnesota Grand Champion Brood Cow Award.
3 A. R. Daughters
Pine Ridge Comely
VG '51, '53
10710—551—5HIR—728
11521—617—7HIR—730
10155—540—8HIR—710

BOULDER BRIDGE COMET, A. R.
5 P. R. Sons, 11 A. R. Daus.
Comet's Elite of Cor-Alfa Farm
12594—655—7HIR—710
Pine Ridge Comely
VG '51, '53
10710—551—5HIR—728
11521—617—7HIR—730

MAY BELLE OF COR-ALFA FARM
9064—542—F—730
10740—614—A—730

CORIUM SLOGAN'S NIPPER, A. R.
40 A. R. Daus.

FERN'S DUPLICATE
First cow to receive Minnesota Grand Champion Brood Cow Award
3 A. R. and 2 D. H. I. A. daughters.

GREEN NEEDLES FARM — Hayward, Minnesota

ASHLE SKAAR, Owne

One of Minnesota's Ten Great Meritorious Brood Cows in 1952 —

Pine Ridge Doe 2d — and her progeny

7293—384—FFF

CHAMPION BROOD COW 1953

PINE RIDGE COMELY, VG '51 '53
Not tested as 2-year-old—no tester available

3yrs	299 days	7671—403—C. T. A.
Sr4	335 days	8690—465—HIR
5yrs	364 days	10710—551—HIR
7yrs	365 days	11521—617—HIR
8yrs	355 days	10155—540—HIR
9yrsC	305 days	7972—429—HIR
10yrsC	305 days	9233—499—HIR
11yrs	167 days	6310—332—HIR

Still on test

1 HIR Daughter:
PINE RIDGE COMELY 2d, VG '49 '51 '53

Jr2	326 days	8887—457—HIR
Jr3	365 days	8649—465—HIR
Sr4C	305 days	9609—529—HIR
5yrsC	305 days	8649—444—HIR
6yrs	165 days	6840—374—HIR

Still on test. Should make well over 600 lbs. fat.
All records made on 2x milking.

PINE RIDGE DREAMER, VG '49 '51 '53
Sr. & Gr. Champion and Best Uddered Cow, Mower, Steele & Freeborn Co. Fairs, 1949.

Jr2	365 days	10763—462—HIR
Sr3	324 days	11357—514—HIR
Sr4	365 days	11905—528—HIR
5yrsC	305 days	12224—554—HIR
6yrsC	365 days	14072—635—HIR

On test again milking over 60 lbs. milk per day.
2 HIR daughters:

PINE RIDGE DIANA, VG '53

Jr2C	305 days	7680—361—HIR
Jr3C	365 days	9060—436—HIR
Jr4	123 days	5320—247—HIR

Still on test.

PINE RIDGE QUILL
2nd High Female, Minnesota State Sale, 1953.

One son of "Dreamer" was formerly used at Green Needles Farm, Hayward, Minn.

One son was sold to Walter Nydegger, Manly, Iowa, in 1952.

One son was sold in 1953 to Alvin Bortz, Willow Drive Farm, Rudd, Iowa.

PINE RIDGE DAWN, E '53

Jr2C	305 days	7559—347—HIR
Jr3C	305 days	8008—362—HIR
Jr4	159 days	6180—278—HIR

Still on test.

Luck plays an important role in dairying, as it does in everything else. However, we think it takes more than luck to develop a cow family such as we have here. It takes time, patience, hope, and a lot of planning; also, a bit of determination, besides a continued enthusiasm in a breed that is always improving. Then, with a little "luck," one is rewarded with a cow family that has certainly enough beauty to make it a pleasure to work with, and above all, has production and longevity enough to make it profitable.

Incidentally, we have a few bull calves from this family which are available.

PINE RIDGE FARM Chris Skaar & Son Hayward, Minnesota

OHIO

GOLD BANNER FARM

2x — MILKING

The Herd With Outstanding Production and Longevity

1954 D.H.I.A. Average 26 Cows, 9183 Lbs. Milk, 451 Lbs. Fat
6 cows out of 20 with over 3000 lbs. fat—2 over 4000.
Others well on their way to 3000

Study the records of these 4 Half-Sisters by Prince of Anna Lew Farm, A. R. (former herd sire)
They average 74694—3558 or 9638—459 per lactation 2x

GOLD BANNER PATRICIA
9269—442—Jr2—HIR—730
7242—360—Sr3—HIR—658
8239—414—Sr4—HIR—630
10559—517—5yrs—HIR—664
9985—504—6yrs—HIR—622
10879—530—7yrs—HIR—590
10489—474—8yrs—HIR—730
9819—433—10yrs—HIR—610
9134—404—11yrs—HIR—610
85615—4073
Average 9512 lbs. milk, 452 lbs. fat.

GOLD BANNER PEARLETTE
9134—472—Sr2—HIR—730
10212—528—Sr3—HIR—642
8291—442—Sr4—HIR—586
9593—483—5yrs—HIR—698
9914—494—6yrs—HIR—590
8943—421—7yrs—HIR—674
12153—576—8yrs—HIR—730
68240—3416
Average 9748 lbs. milk, 488 lbs. fat

GOLD BANNER PARNELLA
9008—428—Jr2—HIR—700
9340—446—Jr3—HIR—652
10530—489—Jr4—HIR—578
8559—401—5yrs—HIR—584
9287—425—6yrs—HIR—590
11242—485—7yrs—HIR—730
10833—468—8yrs—HIR—638
7798—341—9yrs—HIR—730
76597—3478
Average 9574 lbs. milk, 434 lbs. fat

GOLD BANNER PHYLLIS
10916—544—Jr2—HIR—674
10077—489—Jr3—HIR—668
9883—502—Sr4—HIR—590
9905—483—5yrs—HIR—610
10568—486—6yrs—HIR—672
9392—435—7yrs—HIR—365C (580)
7586—333—8yrs—HIR—305C (610)
68327—3272
Average 9761 lbs. milk, 467 lbs. fat

Note the regularity of breeding of these cows

A bull from any one of these will increase production

Production Pays The Bills

CARL FORTKAMP — **COLDWATER, OHIO**

WE HAVE A CLASS LEADER

TAGALONG'S MAY

10161—491—Jr2—305C—2x
*13373—*673—Jr3—365C—2x
10th place in both milk and fat

Sire: **LANGWATER CHIEF WYANDOT, A. R.** 13 A. R. daughters have 21 records that average 8958—426, all immature records that met calving requirements. **All on 2x milking.** We have 12 "Wyandot" daughters left in the herd.

"WYANDOT" is by Langwater Valencian, A. R., out of Langwater Mantilla 2d, 10278—507—Sr2—305C, 15703—701—Sr4—365.

Select a son of a "Wyandot" daughter by Franchester Free Sterling (Langwater Freeman—Marigot of Starr Farm, 15203—956—AA) **as your next sire.**

TAGALONG FARM

LEONARD A. GOTTFRIED, Owner
Farm Phone 647R3
Upper Sandusky, Ohio

Our New Sire From
An Excellent Class Leader Dam

WELCOME IN FAVOR

Born September 18, 1948

Rich in Lady Augusta and Beauty blood. 7 nearest dams average 15339—768. Full sister, Dunwalke Dorella, 11262—702—Sr2—365C—1044.

Sire: **McDONALD FARMS S. LIBERAL, A. R.** By McDonald Farms Steadfast, A. R., out of McDonald Farms Elcena, VG '47 '48, 13079—624—Jr2, 15994—770—Sr4C.

His Dam

WELCOME IN ROYAL HOLLARA
E '52 '53. Sold for $3,500, 1946. 12240—609—Jr2—365C, 17008—889—Jr3—365C, *20317—*1014—Jr4—365C. National Class Leader in milk, 3rd place in fat.

Sons of "Favor" out of high record A. R. dams will be for sale.

Graceland Guernsey Farms

MR. AND MRS. O. C. BELT
Owners
Phone: AD-4121

RALPH TURLEY
Manager
Phone: FR-7-7143

PICKERINGTON, OHIO

Deep Lake Farm

LAKEVILLE · CONNECTICUT

It is time to plan your trips to and from the Annual Meeting. Why not stop at Deep Lake? It will not take long to look over the herd as our animals are well identified.

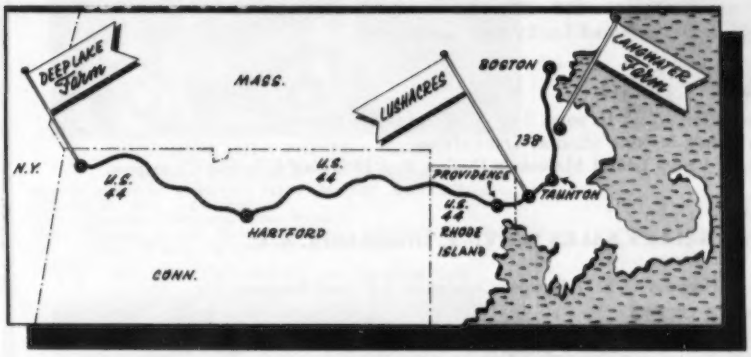

COME AND SEE THE FOLLOWING COWS

High Producers	Popular Breeding	Pleasing Type	Home-Bred
Deep Lake's Queen Columbine	19286—898—Sr4—365C		
Deep Lake's Penalope	17971—759—6yrs—365		
Deep Lake's Lady Beau	16160—728—Jr2—365		
Deep Lake's Lady Gloria	16953—771—5yrs—365		
Deep Lake's Lady Charlotte	16509—728—Sr4—365		
Deep Lake's Lady Rosalind	16546—709—6yrs—365		
Deep Lake's Lady Alma	15980—723—6yrs—365 (pending)		
Deep Lake's Wanda	15561—726—6yrs—365C		
Deep Lake Lady Princess	15848—657—7yrs—365C		
Deep Lake's Lady Beth	14366—689—Jr4—365C		

Purchased To Expand and Strengthen Our Breeding Program
Records made or being made at Deep Lake

Ideal's Standfast Netoria	15175—848—Sr4—365 in 320 days
Maple Lane Africander's Queen	16677—884—8yrs—365 (pending)
Stronghold Gay Doreen	16358—844—5yrs—365 (pending)
Ben Tulloch Rosalind	15499—830—6yrs—365
Ideal's Dandy Boy's Babs	*17713—783—Jr2—365C—Class Leader and State Champion
Melia of Mt. Pleasant View	15149—708—6yrs—305—3x (pending)
Gaycor's Sapphire	15157—728—Sr4—365C
Ideal's Superior Grace	14490—731—Sr2—365
Evergreen Midila	14201—729—8yrs—365C
Gay Folly's Her Lulu	13699—704—9yrs—365
Grassland Hiwood D-Queen	14922—665—Jr2—365
Broad Hill P. Miranda	14227—614—Jr2—365
Ideal's Beacon's Diana	14602—598—Sr2—365
Martha of Spring Lake Farm	13957—636—7yrs—305C—3x (pending)
Ideal's Main Stay's Mae	13472—687—Sr3—365 (pending)

We have quite a number of high records in the making. "Babs" is up to 76 lbs. as a 3-year-old (58 was her high day during her Class Leading 2-year-old record). All others being retested are way ahead of previous records. **It is the Lifetime Production we are after.**

"Building For The Future"

WILLIAM CHILCOAT, Supt. ERVIN HIBBERD, Farm Manager JOSEPH HUFFER, Herdsman

Consigned to the

SOUTH CAROLINA STATE HEIFER SALE

Columbia, S. C. — May 4, 1954

Two Vaccinated, Fall Calving Heifers

BRAYS ISLAND MAJESTY'S JEWELL 1427535

Sire: Quail Roost NoMax Majesty, 2 P. R. sons, 7 A. R. daughters.
Dam: Brays Island Merry, 7609—445—Sr2—305—2x
Bred December 20, 1953 to Brays Island Lucky Lad (see below)

BRAYS ISLAND LUCKY GRACE 1466642

Sire: Brays Island Lucky Lad, 2 P. R. sons, 6 A. R. daughters.
Dam: Brays Island Antonio's Maxine (died at first calving).
Bred February 9, 1954, to Brays Island Majesty's Design, first Bull Calf & Junior Champion Tenn. & S. C., 1953.

For catalog write: **SALLEY SALES SERVICE, Orangeburg, S. C.**

Farm located three miles off Highway U. S. 17 between Charleston, S. C., and Savannah, Ga.

M. B. Sowerby, Herd Manager
Douglas Daniel, Herdsman

T. B. and Bang's Accredited

BRAYS ISLAND
Plantation, Inc.

F. B. Davis, Jr., Pres.
Yemassee, South Carolina

GREENWOOD FARMS • • • **Herd Is Being Built Around Proved Klondike Bloodlines Foundation Cows And Herd Sires Strong In FOREMOST Inheritance.**

IN OUR HERD

KLONDIKE RAY BEVERLY
Sire: Klondike Raymost, A. R.
Dam: Klondike Premost Bliss
12579—603—Jr4C

Other Animals Strong In Klondike Breeding

KLONDIKE PHYLLIS.....9598—513—Jr3C

KLONDIKE PREMOST JUNE.....A "Predictmost" daughter

GIPPY PREDICTION DEBORAH....A daughter of Klondike Mollie's Prediction

3 More Foundation Animals Sired By McDonald Sires

HEMLOCK PRE MAY.....
Daughter of McDonald Farms Pre Eminent

BEN TULLOCH JIDELLE.....
Daughter of McDonald Farms Juvenile

CLEAR SPRINGS' HONOR'S EFFIE.....
Daughter of McDonald Farms His Honor

We have in our herd, 1 daughter of "Phyllis," 1 daughter of "Deborah," 2 daughters of "Pre May," 2 daughters of "Effie," and 2 daughters of Klondike Knight's Dora.

Cows like these and other good animals in our herd are being or have been bred to these two Klondike bred sires.

KLONDIKE PREMOST MARINER
Dam: Klondike Kodetia
13674—621—6yrsC
A daughter of Argilla Knight, A. R.

KLONDIKE PREMOST SPLENDOR
Dam: Gold Branch A. D. Rosebud
13824—606—Jr3C, 17556—705—8yrs
18640—817—Jr4C

GREENWOOD FARMS

ROUTE 8, BOX 281, SAN ANTONIO, TEXAS

Robert R. Sanchez
Farm Manager

Earl Slick and
Betty Slick Moorman
Owners

We are most pleased with the strong support accorded us by the consignors to the Eastern Guernsey Sale this year, and compliment the breeders of the 50 Guernseys we selected for this top sale, to be held May 28, 1954, on Glenburnie Farm, Trenton, New Jersey. A FEW OF THE STARS ON THE HORIZON ARE —

FROM HOMINY HILL

HOMINY HILL PRINCE'S HARP
*16739—*1017—Jr2—365C
World's Fat Record, Jr2, All Breeds
She ¾ sister to **HOMINY HILL MUSIC MASTER,** dropped October 31, 1953, in the sale.
Sire: **Hominy Hill Coronation Prince**
Dam: **Flying Horse Master's Harp,** 15687—*917—Jr2C, 4th place. 4 A. R. daughters.

FROM COLDSPRINGS

COLDSPRING'S B. R. CAROLIN, VG '51
12252—666—Jr2—365, 14148—859—Sr3
Her Son In Sale—**COLDSPRING'S B. V. RESOLUTE**
Dropped November 21, 1953
Sire: **Coldspring's Beauty's Valor,** he out of "Old Beauty." His dam is by Coldspring's Beauty's Romulus out of Coldspring's Hardwick's Cora, 15732—819—Sr4—365, she dam of Coldspring's Romulus Comet, $6,000, 2nd Invitational Sale, to Paul Jones, Snow Hill, Maryland.

FROM MULHOCAWAY, an Excellent Cow

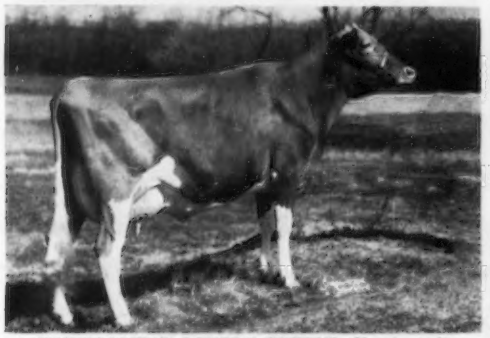

MULHOCAWAY LOVELY FINERY (Vaccinated)
Dropped May 17, 1950. Will be bred to Mulhocaway Beauty Butterfat, Grand Champion 1953 N. J. Show.
8313—405—Jr2—305C—2x. On retest, 8141—384—Jr3—3x in 167 days. Excellent '53.
Sire: **Mulhocaway Butterfat Adonis.** 3 Excellent daughters.
Dam: **Spruce Run Butterfat Lily,** VG '53
14313—627—11yrs—365—2x

FROM HADDON FARM, an Excellent Cow

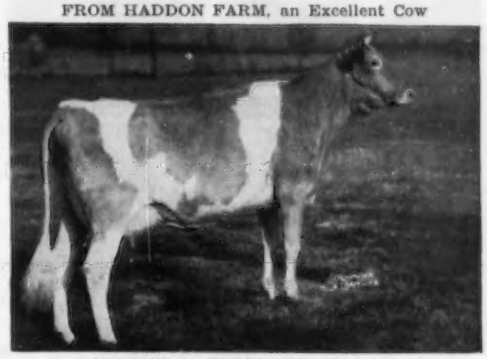

HADDON'S M. COQUETTE (Vaccinated)
Dropped October 19, 1950. Due April 7.
14065—707—Jr2—365. Excellent '53
Sire: **Sterlingold Melvin, A. R.**
Dam: **Haddon's Sunny's Caroline,** VG '50 '52 '53
12961—561—Sr2—365C—3x

FROM LUSHACRES, "Armor's" Own Sister

LUSH ACRES BOSWELL'S ARMOR
16885—910—Sr3—365C. On retest.
LUSH ACRES BOSWELL'S MODEL (Vacc.), IN SALE.
Dropped December 25, 1951. Due August 23, 1954, to a son of Northern F. Hermes, out of Birchfield Rosebriar, 18043—842—8yrs—365C.
Sire: **Horse Shoe Conrad's Boswell, A. R.**
4 daughters average 16489—789—3x as 3-year-olds, 1 as Sr2-year-old.
Dam: **Bailiwick Model Lorene**
13703—607—Sr4—365C, 13664—582—5yrs—365

FROM LAUXMONT

LAUXMONT MAXIM CRINOLINE (Vaccinated)
Dropped April 9, 1949. Due May 26.
12259—630—Jr4 in 317 days, carrying calf 248 days.
Sire: **Bournedale Maxim's Lauxmont**
Dam: **Marmion's Golden Mavourneen,** 11692—616—6yrs—365. A granddanghter of Alyukpa Golden Marmion.

Future Journal advertisements will further illustrate the many good ones in this sale.

For Catalogs Write: **THE PATE SALES CO., 2064 Lawrenceville Road, Trenton, N. J.**

FULLER FARMS ★ *Shelbyville, Indiana*
Route 2

A Fresh Cow – 2 Bred Heifers Consigned . . .

MISSOURI STATE SALE, Monday, May 3, 1954
Livestock Pavilion, University of Missouri, Columbia, Mo.

Two Daughters Of "Golden Lad" — A "Peerless" Daughter From The Proved MONNIE Family

Fuller Farms Golden Marian

Born September 16, 1950
9786—372—Jr2—365—2x (pending)
On retest milking 50 lbs. daily

Full Sister To "Lad"

McDONALD FARMS D. MONOGIRL
9848—480—Sr2—305C—589
10340—544—Sr3—305C—610
12858—696—Sr4—305C—610
16376—894—5yrs—365
Excellent '50 '52

Dam: EMPRESS MARMOO OF WATERLOO
7 consecutive records include—10687—463—Jr2—365C—2x
VG '47 '49 '51

Fuller Farms Golden Onyx

Born July 28, 1952
Bred December 23, 1953

Sire Of "Marian" And "Onyx"

McDONALD FARMS GOLDEN LAD
20 A. R. daughters, 20 on test
A son of McDonald Farms Distinction, A. R., out of the BLUE-BLOOD family.
D. H. I. A. Proof—+2622 Milk, +102 Fat

Dam: KRAMER FARMS CRYSTAL
9977—462—Jr2—365C

2nd Dam: LINCOLN RIDGE CHOICE
13161—613—Sr4—305C—2x

Fuller Farms Peerless Monogirl

Born July 21, 1952
From the proved **MONNIE** family.
Bred October 26, 1953 to McDonald Farms Steadfast Oran

Sire: **McDONALD FARMS FORE PEERLESS,** combines the blood of the LADY AUGUSTA and PANSY families.

Her Dam

FULLER FARMS MISS MONNIE
7954—424—Jr2—305C—3x
A daughter of Fuller Farms Mediator, A. R., and Eagle Valley's Ted's Monnie, 6 consecutive records include 12021—633—Sr3—305C—3x

Her Sire's Dam

McDONALD FARMS S. KANOVA
10664—627—Jr2—365
10086—608—Jr4—305C—2x
10293—601—5yrs—305C—2x
Very Good '50 '52

These consignments are worthy of your careful consideration.

P. E. KEFFABER, Supt. C. S. COLLINGS, Manager

MAY 1, 1954

Cricket Creek Farm Dispersal

BRED HEIFERS — OPEN HEIFERS — CALVES AND BULLS

ALSO FARM MACHINERY

The following heifers will be in the sale:

CRICKET CREEK BISCOE BETTY C.
Sire: Groton House Craftsman
Mass. D.H.I.A. Proved Sire
Dam: Biscoe Portia Lenfestey
10420—573—5yrs—HIR—305C—2x (pending)

CRICKET CREEK BLUE BELLE
Sire: Hominy Hill Blue Jacket
Maternal sister sold for $9,000
Dam: Inlet Valley Catalina
12980—653—305—2x—D.H.I.A.

CRICKET CREEK BLUEBIRD
Sire: Hominy Hill Blue Jacket
Son of Fairlawn Peerless Dictator, A. R.
Dam: Joy D. of Ethan Allen
10612—543—8yrs—HIR—305—2x

CRICKET CREEK BLUE BRILLIANT
Sire: Hominy Hill Blue Jacket
A grandson of Green Meadow Peerless, A. R.
Dam: Cricket Creek Anne F.
8691—485—Sr2—HIR—305C—2x

CRICKET CREEK S. CYNTHIA
Sire: Walnutcrest Prophet's Slogan
M. S. B. A. Proved Sire
Dam: Sarahorn of Ethan Allen
9470—501—305—2x—D.H.I.A.

CRICKET CREEK BLUE DANCER
Sire: Hominy Hill Blue Jacket
Dam made 11647—641—EE
Dam: Joy D. of Ethan Allen
10612—543—8yrs—HIR—305—2x

OBLONG ROAD
WILLIAMSTOWN, MASSACHUSETTS

WILLIAM H. VANDERBILT, Owner — HAROLD W. GUIDEN, Herd Manager

"JOURNAL"

Subscription Offer

5 YEARS FOR $5.00

Subscribe Now

GUERNSEY BREEDERS' JOURNAL

In Pennsylvania . . .

There are lots of good Guernsey Breeders. See the directory for the names of them. Many Pennsylvania breeders use our Outstanding Guernsey Stationery too. Write us today for specimens and prices.

TRANSCRIPT PRINTING COMPANY
PRINTERS OF THE JOURNAL
Peterborough, N. H.

PROCURE

PRODUCTION—POPULARITY—PROFITS

AT PALMYRA

7th WAYNE COUNTY SALE

Thursday, April 29, 1954

FAIRGROUNDS, PALMYRA, N. Y.

60 HEAD

2 Bulls—20 Cows—35 Bred Heifers
3 Open Heifers

Many fresh or due soon after sale, and an especially fine lot of bred heifers due in late summer and early fall. The two bulls are good enough to go into service anywhere.

Some of the highlights include:

2 Douglaston Baron Kenyon heifers, right age and quality for the Calf Class and the Junior Yearling Class at this fall's shows.

2 bred heifers by the great Fra-Mar Pharaoh, one out of a twice 500 lb. (2x) record daughter of Idylbrook Eureka, the other out of a 400 lb. (2x) record Caumsett Ajax daughter.

A bred heifer by Moreau Farms Chief (Fra-Mar Pharaoh—Eyeone of Hickory Hollow, 17659—931—11yrs—HIR—2x), out of a 400 lb. (2x) record 2-year-old, and bred to a son of "Baron Kenyon."

An open heifer by McDonald Farms Pre Leader, from a top female line.

Two bred heifers by the great breeding Tarbell Farms Peerless Valor, A. R.

A 3-year-old daughter of Damian Quator, one of the best breeding daughters of Damian Victor of Ridglydale, A. R.

Wychmere Susan, a 4-year-old whose three nearest dams rated Excellent, from the Douglaston Lady Sally family.

3 daughters of Coldspring's B. R. Keystone (Coldspring's Beauty's Romulus — Coldspring's Hardwick's Konnie, VG '47 '53, 13806—659—Sr4C), including two A. R. record cows, 3 and 4 years old, and a bred heifer.

A yearling son, and a Very Good 6-year-old Excellent uddered daughter of Silver Forest Farms Royal, A. R. (proof on 8 daughters of 11686 M.—517 F.).

A yearling son of McDonald Farms Ideal Mars, and out of Yeoman's Jean, Excellent '53, daughter of Calculator's Julia, 700 lb. D. H. I. A. record full sister to "Marigold," "Hyacinth," "Dahlia" and "Daffodil."

There are many others that will please you, of Wychmere, Chapman Homestead, Open Hearth, Gardenville, McDonald, Twin Birch, Tarbell, Langwater, and Foremost breeding.

Fill your requirements and improve your herd from the 7th in this series of annual sales, where quality is known to exist.

ATTEND THE 7TH WAYNE COUNTY SALE—YOUR "ONE-STOP SHOPPING CENTER FOR SUPERIOR GUERNSEYS."

Write for a catalog to: **JOHN A. SIMS**
N. Y. State Guernsey Breeders Co-op., Inc.
1606 E. Erie Blvd., Syracuse, New York

BUTCHER THE BOTTOMS AND ADD TO THE TOPS

The four head we are consigning to the "54 Spring Sales" are the kind, we believe, that will fit into the top section of most any herd.

To the 18th MIDWEST INVITATIONAL SALE on April 26, being held at St. Charles, Ill.

We are sending the nice-uddered, promising two-year-old

FRANCHESTER PERKY FREERADIANCE

Herself

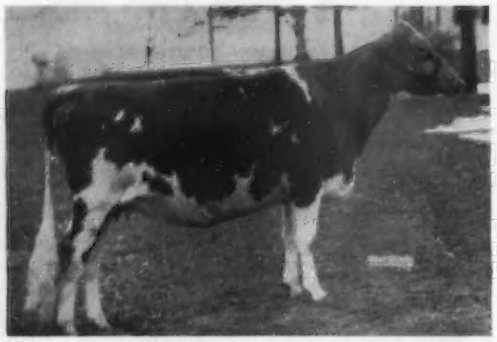

FRANCHESTER PERKY FREERADIANCE
Calved April 7, 1954. Will be started on test.
Sire: GAYOSO LEVITY PEER
(2 daughters over 800 lbs.)

Her Granddam

SECRET'S RADIANCE, VG '47 '49 '50
10440—533—GG, 14354—758—Jr4—365
4 P. R. sons—1 A. R. daughter—12979—610—Sr2

To the MICHIGAN STATE SALE on May 1, being held at Williamston, Mich.

We are sending two of our top young cows, both fresh and milking.

FRANCHESTER KING'S STORY
Born April 27, 1949
12466—600—Jr2—365C
Sire: FRANCHESTER KELLA'S KING, A. R.
Av. 8 daughters, 2-year-olds
12300 lbs. Milk—601 lbs. Fat
Dam: FRANCHESTER BEDTIME STORY, VG '47
11920—575—E, 13492—653—5yrs

FRANCHESTER LUCKY HALMA
Born January 4, 1952
On test—Big, Rangy, Milky
Sire: MEADOW LODGE LUCKY KNIGHT, A. R.
6 A. R. daughters
Dam: MEADOW LODGE GAY HALMA, VG '52
14256—689—Sr2—365

To the TENNESSEE SALE on May 3, being held at Nashville, Tenn.

We are sending the heavy milking VG '52 young cow.

NU-MAID CAMEO

Born August 25, 1949
12551—529—Jr2C
12638—523—Sr3 in 337 days
Due to calve April 13, 1954

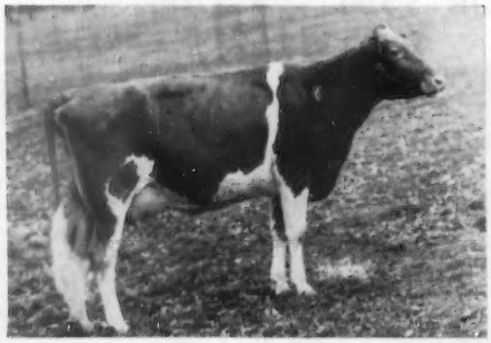

Sire:
HOMINY HILL ROYAL
(Riegeldale Coronation King—
McDonald Farms Blueblood,
14068—755—AA)

Dam:
WELCOME IN CHUM'S
SUSANNA
11217—441—Jr4—365

Now is the time to go to sales and look for those good buys that will help you to build your Better Herd.

FRANCHESTER FARMS

Lyndhurst, Ohio and **West Salem, Ohio**

CHARLES B. BOLTON, Owner — Accredited for Bang's and T. B. — C. A. BURGE, Asst. Manager
C. R. HUSTON, Manager — C. E. ERY, Herdsman

A Son Of This Excellent Cow In Service

RED CROSS NOBLE RUTH

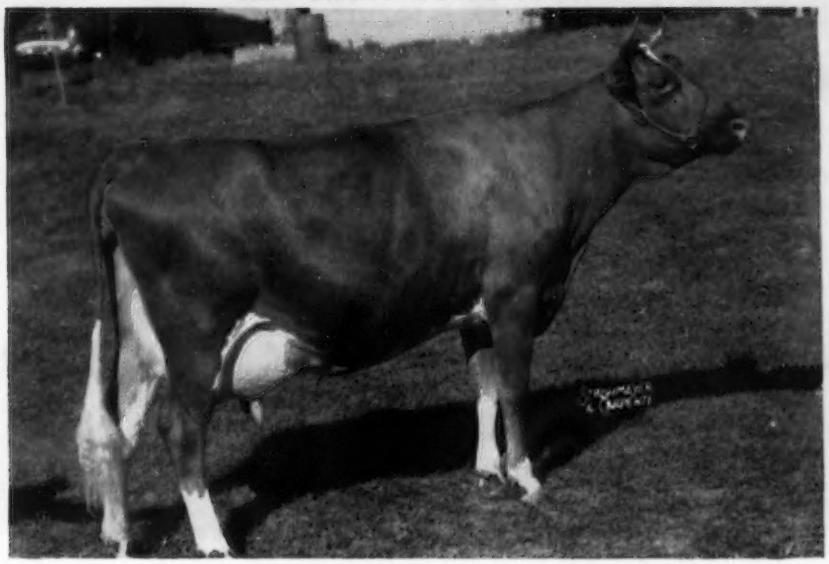

12032—638—Sr2—365C Excellent '53—VG '51

One of the tops at the 1951 Franchester Sale.

1st prize Two-Year-Old, Best Uddered Cow. Kentucky, 1951. 2nd Cow, 3 Years and Under 4, Ohio State Fair, 1952. Beaten only by the Grand Champion of the show. 1st 4-Year-Old and Senior and Grand Champion, Ash-Med-Way and Maryland State Fair, 1953.

"RUTH" is a daughter of Quail Roost Noble Maximus ($15,000), full brother to Quail Roost Noble Maxim, A. R., senior herd sire at Quail Roost and Holliknoll. Her son, by McDonald Farms Prediction Ober, is being retained in our herd as junior sire.

"RUTH" is due in July to our "Coquette" son by McDonald's Foremost Prediction. If it's a bull he will be for sale.

Reserve first option on this calf — write us today.

GOLDEN GUERNSEY

AIX LA CHAPELLE

DICKERSON — MARYLAND

(Old Frederick Road)

FRANCIS GINN, Owner BUD CHAPMAN, Herdsman A. V. SHEPPARD, Manager

IT'S SPRING AGAIN! IT'S SALE TIME! We Consign:

To the Guernsey Sale of the South, Winston-Salem, N. C., May 17, 1954

RIEGELDALE MAJESTIC SILVER, born June 7, 1951. A top bred heifer in any sale, anywhere, anytime.

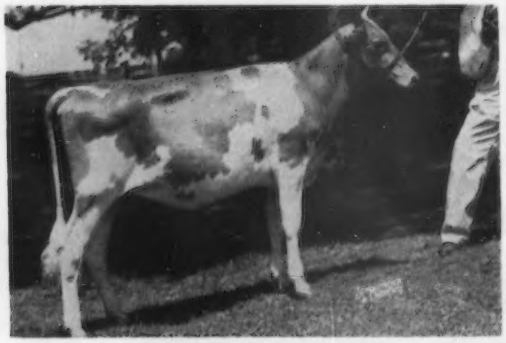

As a yearling

RIEGELDALE MAJESTIC SILVER

Sire: **RIEGELDALE MELBA'S MAJESTIC ($11,500)**
Sire: **Riegeldale Illustrious Benjamin**
Dam: **Green Meadow Melba**
15342—*963—Sr2C

Dam: **HOLLIKNOLL MAJESTY SILVER**
11059—618—Jr2C ($1,200)

Sire: **Holliknoll Maxim Noble Majesty, A. R.**

Dam: **Coker Silver Goodness**
13632—812—C

Next dam: **Coker Jecava Silver**
13582—708—A

We bought this heifer for $850 in the Riegeldale dispersal because she was out of a daughter of our Noble Majesty bull and because we thought she was the outstanding heifer in the sale. She is still most impressive and when Johnny Merryman and Ralph Coarsey came by selecting cattle for the Winston-Salem sale they begged us to consign her with the usual plea, "She should top the sale." She has everything we like in a heifer and is due to calve to a son of Quail Roost Butterfat on June 7, 1954. You will like her!

To Ward Snarr's 10th Heifer Sale, Shelby, N. C., April 30, 1954

QUAIL ROOST KNIGHT'S PRIMROSE, born December 12, 1951

Sire: **QUAIL ROOST NOBLE KNIGHT,** 25 A. R. daughters
Dam: **ARDEN NOBLE PRIMROSE,** 9460—467—Jr2—305C. VG '51.

Due to calve June 23, 1954, to the service of Quail Roost Pablo, our junior herd sire that is by Chicona Pablo and out of Dinsmore Royal May, 15067—597—Sr4C, 15261—643—5yrs—305C ($10,000, E '49 '50 '51).

Knight's Primrose is a very pleasing heifer. We had never consigned to Ward Snarr's Heifer Sales, as they were held the Saturday previous to our Quail Roost sales. This year we gave Ward his pick of the bred heifers and his choice was this one. The dam, Arden Noble Primrose, VG '51, has only the Jr2—305C A. R. record, but she is making over 10,000 milk and 500 fat on 2x—D.H.I.A. in the herd this year. She is a daughter of the good Arden herd sire, Quail Roost NoMax Hero. Josh Quinn showed both Hero and his daughters for years and won consistently with them.

Knight's Primrose is good enough to add to most any herd. She may be a bargain for Ward recently had a very bad auto accident and is not likely to be about again by the time of the sale. Look her over.

We are getting more bull inquiries lately than for many previous months. The bull market is picking up. We have some good ones for sale out of carefully selected brood cows with records of 600, 700 and 800 lbs. fat. They are sired by Holliknoll Maxim Noble Majesty and Chicona Pablo. We will be glad to send pedigrees and prices on these young bulls. Write us.

QUAIL ROOST FARMS

Federal Accredited — North Carolina Bang's Free Certificate 11

GEO. WATTS HILL
Owner

Rougemont, N. C.

W. W. FITZPATRICK, Manager
MIKE J. McCARTHY, Herdsman

Consigned to the

GUERNSEY SALE OF THE SOUTH

Monday, May 17

Fairgrounds, Winston-Salem, N. C.

DINSMORE MAYROYAL WILLOW — EXCELLENT, 1953

12119—558—Jr4—365C. On retest, 5yrs. 2 mos., making over 2 lbs. fat per day

Sire: **Foremost May Royalty**
27 Very Good and Excellent daughters—many more to be classified. Over 100 daughters in Dinsmore Herd.

Dam: **Dinsmore Royal Willow**
14284—611—5yrs—365C
More than half-sister to Dinsmore Royal May (Excellent '49 '50 '51, $10,000).

It is hard to let "Willow" leave Dinsmore, but she has given us three daughters, and we have a young full sister that should be tops as well as two maternal sisters. Her dam and sire are still breeding, too. We are also consigning a Very Good three-quarter sister, Dinsmore Mayroyal Denese, on test milking up to 49 lbs. These two should be very profitable investments for the last bidders on sale day, just as some of their sisters have been during the last two years in other top auction sales.

Federal Accredited 57790 — J. B. LANOUX, Herdsman — Fla. Bang's Accredited 403

Dinsmore Farm — 10 miles north of Jacksonville Near U. S. 1 — **Dinsmore, Florida**

V. C. JOHNSON — EARL A. JOHNSON — CHARLES F. JOHNSON — BRADY S. JOHNSTON

12th TENNESSEE STATE SALE

1:00 P. M., MONDAY, MAY 3, 1954 — TENNESSEE STATE FAIRGROUNDS — NASHVILLE, TENNESSEE

SALES HEADQUARTERS — MAXWELL HOUSE, NASHVILLE

46 HEAD — 8 Bulls - 26 Cows - 10 Bred Heifers - 2 Open Heifers

This year we are proud of the quality of the consignments to this sale. They represent 25 herds from 10 States. The bulls are all out of high producing cows that are from top families.

IN SALE

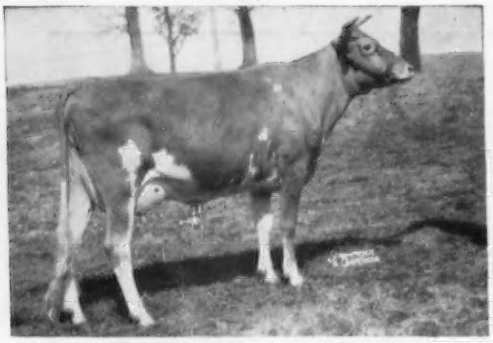

HENSLEE FARMS VAN DELICIA
11814—557—Jr2—365C
1st 2 Yrs., Tenn., Ky., 1950.
Dropped September 24, 1947
Due May 4 to McDonald Farms Distinctor

Sire: **McDonald Farms Predominant**
Sire: **McDonald Farms Distinction**
Dam: **Foremost Old Rose**
15220—742—A. E '47 — VG '48
Dam: **Henslee Farm's De Classe**
10368—528—Jr2
2nd Produce, Tenn., 1950; 3rd Produce, Ky., 1950.
Sire: **Normandy Levity Prince**
Dam: **Sterlingold Ruth,** 11719—533—Sr4C

Also from Henslee Farms, **HENSLEE FARMS D. GUARD,** dropped November 6, 1953, by "Distinctor" out of Kramer Farms Donna, 12845—627—Jr2, 14774—726—Jr3—365C, and a heifer due June 9, **HENSLEE FARMS PREN CHANDRA,** by McDonald Farms Pre Noble, out of Henslee Farms Chandra, E '52 '53.

SON IN SALE

WESTERN GLOW ROYAL LEVITY
14107—770—Sr4C
12268—664—Jr3
Classified Very Good '48 '50 '52 — Excellent Udder.

"Royal Levity's" son, **McDONALD FARMS LE TROJAN,** dropped February 4, 1953, sired by McDonald Farms S. Leader, is in sale. He is a classy individual and his maternal sister, "Noble Rosebud," has 8741—413—Sr2 in 227 days. His second dam is Western Glow Martha, 13839—628—CCC, $7,500, highest Guernsey at auction on the West Coast. Also from McDonald Farms are two very choice bred heifers, one a double McDonald Farms Prediction, the other, a double "Lady Augusta."

IN SALE

NU MAID CAMEO
12551—529—Jr2—365C—3x, 13208—554—Sr3—365C—3x
VG '52. Dropped August 25, 1949
Will be fresh before sale

Sire: **Hominy Hill Royal**
Sire: **Riegeldale Coronation King**
Dam: **McDonald Farms Blueblood,** VG '48
12139—675—EE, 14068—755—AA

Dam: **Welcome In Chum's Susanna**
11217—441—Jr4—365
1st Jr. Yrl. and Res. Jr. Ch., Ohio, 1946.
Sire: **Langwater Chum**
Dam: **Welcome In Forward's Susanna**
VG '47 '48. 16657—694—6yrs—365

Consigned by Franchester Farms, Lyndhurst, Ohio.

CONSIGNORS

BAYVILLE FARMS, INC., NORFOLK, VA.
BROOKBERRY FARM, WINSTON-SALEM, N. C.
CATACO GUERNSEY FARM, SUMMERVILLE, ALA.
CLEARBRANCH FARM, BRISTOL, VA.
COLBY DALE FARM, ROMEO, MICH.
FLINCO FARMS, JACKSON, MISS.
FRANCHESTER FARMS, LYNDHURST, OHIO
GRAIN MEADOW FARM, GREENTOWN, IND.
GRAND VIEW GUERNSEY FARM, PFAFFTOWN, N. C.
GREEN RIDGE FARM, LEBANON, TENN.
HAMILTON COUNTY FARM, CHATTANOOGA, TENN.
ROBERT N. HARMON, GREENVILLE, TENN.
HENSLEE FARMS, KINGSTON SPRINGS, TENN.
HERMITAGE VIEW FARM, INC., HERMITAGE, TENN.
INDIAN MOUND FARM, NEW HARMONY, IND.
McDONALD FARMS, CORTLAND, N. Y.
NEJASCO FARMS, CANTON, GA.
NU MAID FARM, CINCINNATI, OHIO
OVERHILL FARM, TRUSSVILLE, ALA.
ROBIN ROOST FARM, LEBANON, TENN.
STATION CAMP FARM, HENDERSONVILLE, TENN.
SUNNYSIDE FARM, BRISTOL, TENN.
WALKER FARMS, STONEVILLE, MISS.
WALKER'S CLOVERLAND DAIRY, ALEXANDRIA, LA.
WHITE OAK RIDGE FARM, LAFAYETTE, TENN.

Sale Managed By COARSEY SALES SERVICE, Trion, Ga.
The LOUIS McL. MERRYMAN & SONS, Inc., Sparks, Md.

OTHER SALES

Virginia State Heifer Sale, Richmond, Va., Monday, April 26. (1190)
The Guernsey Sale of The South, Winston-Salem, N. C., Monday, May 17. Assisted by Ralph W. Coarsey Sales Service, Trion, Ga. (1082)
The 29th Guernsey Sale, Trenton, N. J., Saturday, May 29. (1083—1085)
6th McDonald Sale, Cortland, N. Y., Monday, May 31 (1083—1085)
Paxon Hollow Sale, Media, Pa., Monday, June 7. (Pa. 28, 29)
Dunwalke Farms, Inc., Far Hills, N. J., Monday, June 14. (1178—1184)
Louis Merryman's 91st Sale, Timonium, Md., Monday, August 16.
6th Franchester Sale, West Salem, Ohio, Monday, October 18.
Louis Merryman's 92nd Sale, Timonium, Md., Monday, October 25.
Curtiss Candy Sale, Cary, Ill., Monday, November 15.

For Catalogs Write: **THE LOUIS McL. MERRYMAN & SONS, INC. — SPARKS, MARYLAND**